TODAY'S NEWS TODAY
ST. LOUIS PM LONDON PM

ST. LOUIS POST-DISPATCH

The Only Evening Newspaper in St. Louis With the Associated Press News Service

SPORT FINAL
Stock, Bond and Curb Tables Complete

VOL. 79. NO. 343. ST. LOUIS, TUESDAY EVENING, AUGUST 16, 1927 —36 PAGES. PRICE 2 CENTS

SACCO AND VANZETTI APPEALS ARE TAKEN UNDER ADVISEMENT

Full Bench of Massachusetts Supreme Court Hears the Arguments on Two Petitions.

NO DECISION LIKELY FOR SEVERAL DAYS

Defense Directs Efforts to Getting New Trial or Forcing Case Into Federal Courts.

By the Associated Press.

BOSTON, Aug. 16.—The Massachusetts Supreme Court after hearing arguments today took under advisement bills of exception filed by counsel for Nicola Sacco and Bartolomeo Vanzetti to decisions by Judge Webster Thayer of the Superior Court and Justice George A. Sanderson of the Supreme Court. Sacco and Vanzetti under sentence of death for murder have been reprieved until Aug. 22.

Just before court adjourned at 3 p. m., Arthur D. Hill, chief counsel for the defense, filed a new petition asking the full bench of the Supreme Court to grant a writ of error.

Justice Braley, asked Hill in the course of the arguments why he had not originally petitioned the full bench for a writ of error instead of a single justice. Hill replied that he had followed what he had believed to be the usual procedure but that if the court would permit he would file a petition with the full bench.

Decision May Be Delayed.

It is considered possible that the decision may not be given for several days. It is pointed out that there is a large volume of affidavits and other matter to be examined by the court which will require considerable time.

Hill for the defense and Attorney-General Arthur K. Reading for the State presented the arguments,

Four of the seven justices of the court sat as a full bench today. H. K. Braley presiding in the absence of Chief Justice A. P. Rugg who is ill. Sitting with him were E. P. Pierce, J. B. Carroll and W. C. Wait Justice Sanderson did not sit with them, but in the unlikely event of a tie would be called on to review the case

The defense filed two bills of exceptions, the first to the denial by Justice Sanderson of a writ of error which had been asked for on the ground that the defendants' constitutional rights had been violated by the alleged prejudice of Judge Thayer who presided at their trial.

The second bill excepted to Judge Thayer's refusal to grant a new trial, a revocation of sentence or a stay of sentence. Exception also was taken to his refusal to decline to hear the motions and to request that another Superior Court Judge be assigned to hear them.

Courthouse Guarded.

The Suffolk County Courthouse in Pemberton Square, where the hearing was held, was closely guarded. Policemen were stationed about the building. The corridor leading to the Supreme Court chamber was barricaded by a row of benches and court officers excluded every person who could not show that he had a right to be there.

Attorney Hill submitted a long brief signed by himself and by Elias Field and Richard C. Evarts as associate counsel.

Hill argued that prejudice on the part of Judge Thayer had been clearly shown and was sufficient to warrant a writ of error and a new trial. Attorney-General Reading took the ground that no evidence of prejudice sufficient to require Justice Sanderson to issue a writ of error had been presented. In connection with defense affidavits telling of alleged statements made by Judge Thayer outside the courtroom, some of which asserted that the Judge had used vile language with reference to Sacco and Vanzetti, Reading remarked in his brief: "We feel it our duty to point out that the constitution of Massachusetts does not guarantee that every judge will at every time and place within and without the courtroom refrain from the use of profanity and vile language."

Ordinarily an argument before the Supreme Court is limited to

Continued on Page 2, Column 5.

UNSETTLED, WITH SHOWERS, TONIGHT AND TOMORROW

THE TEMPERATURES.

1 a. m.	69	9 a. m.	71
2 a. m.	69	10 a. m.	71
3 a. m.	68	11 a. m.	71
4 a. m.	67	12 noon	75
5 a. m.	67	1 p. m.	74
6 a. m.	66	2 p. m.	74
7 a. m.	66	3 p. m.	76
8 a. m.	69	4 p. m.	76

Yesterday's high, 83 (2 p. m.); low, 65 (6 a. m.)

Official forecast for St. Louis and vicinity: Unsettled tonight and tomorrow with showers or thunderstorms; somewhat cooler tomorrow.

Missouri: Unsettled tonight with showers or thunderstorms in the east portion; somewhat cooler in the northwest portion. Tomorrow, mostly fair, preceded by showers in the extreme east portion; cooler.

Illinois: Unsettled tonight and tomorrow, probably showers or thunderstorms; warmer tonight in the north and central portions, cooler tomorrow in the northwest portion.

Arkansas — Tonight, cloudy, thunder showers; tomorrow, cloudy, thunder showers in east portion.

Relative humidity at noon, 68.

Sunset 6:55. Sunrise (tomorrow) 5:16.

NEIGHBOR BETRAYS MARRIED WOMAN, WINNER OF CONTEST

Chicago Beauty Disqualified for Pageant Honor, Which Goes to Runner-Up.

By the Associated Press.

CHICAGO, Aug. 16.—A married woman basked in the public limelight as "Miss Chicago" for several hours yesterday until a conscientious neighbor informed the judges of the city's pageant of beauty of her disqualification by marriage.

After a close contest Miss Estelle Kosloff, 20-year-old blonde, was named winner, barely defeating Miss Myrtle Vallsted, 17, a brunette, who was named as alternate. Overjoyed, the winner raced to an alley by the theater where the contest was held and kissed a man. This aroused curiosity of the judges and then many questions followed.

Then the newspapers came out with her pictures and quoting her as "not caring a fig for dates."

Then the conscientious neighbor told the judges that "Miss Chicago had been married for two months."

The winner denied this until the judges ferreted out the marriage records. Then she confessed. So now Miss Vallsted is "Miss Chicago" for 1927.

BANK FILES SUIT FOR $294,000 FOR OVERPAYMENT TO U. S.

First National Claims Refund on Excess Profits Tax Paid by Third National for 1918.

Suit for $294,302.72 was filed in Federal Court today by the First National Bank of St. Louis, as successor to the Third National Bank, against the Commissioner of Internal Revenue, the allegation being that the Third National was erroneously overassessed this amount in 1918.

The amount claimed was assessed as against income and excess profit tax in 1918, during which year the average daily deposits of the bank aggregated $46,500,000.

It was set forth in the petition that the disputed tax, which was against the earnings on deposits for the year, was disproportionate and that the income from deposits should not have been taxed because, it is alleged, such income should have been regarded as borrowed money.

BOMB EXPLOSION WRECKS HOME OF SACCO CASE JUROR

Lewis McHardy, Wife and Three Grown Children Blown Out of Beds in East Milton, Mass.

POLICE ON GUARD, INVESTIGATION BEGUN

Officers Sent to Protect Residences of Others on Panel That Tried Radicals Seven Years Ago.

By the Associated Press.

EAST MILTON, Mass., Aug. 16.—An explosion believed by police to have been caused by a time-fuse bomb, early today wrecked the home of Lewis McHardy, a juror in the Sacco-Vanzetti trial seven years ago. McHardy, his wife, and three grown children, who were blown out of their beds, suffered cuts and bruises.

Mrs. McHardy was in her room on the second floor of the two and one-half story wooden house. Police rescued her. Her husband was able to work his way from the ruins and their two sons, Jack and Theodore, carried their sister, Helen, from her room.

Windows were broken in houses a mile away and nearby trees were stripped of their leaves. With the exception of the back wall of the McHardy home, the sides of the house were blown out. The granite foundation was cracked, the front porch torn off and a bulkhead was blown out of the back of the house.

Police Guard Other Jurors.

Police were thrown around the place and an investigation was started immediately by State police. Guards were dispatched to the homes of three other jurors who live in the vicinity.

Besides the investigation by the State and local police, Assistant District Attorney Sullivan of Norfolk County went over the scene. South Braintree, where the hold-up murder of which Sacco and Vanzetti were convicted occurred, also is in Norfolk County.

The explosive was placed under the northeast corner of the house near the front door. The detonation of the charge blew a hole 20 feet deep in the earth.

A report reached police that a small automobile was seen leaving the vicinity shortly before the explosion.

The explosion occurred at 3:30 a. m. At 3 the policeman whose beat passes the McHardy house rang in his box about 300 yards away. The patrolman said he saw nothing suspicious at that time. The family had gone to bed about 11 o'clock and had seen no one in the immediate neighborhood during the evening who aroused any suspicions.

McHardy said that a long time ago he had received a threatening letter as had other jurors in the famous trial. He said that he had not feared an attack and had had no misgivings as to his safety. During the investigation by Gov. Alvan T. Fuller, McHardy was called for an interview. Since then, he said, he had received no threats of any kind.

McHardy's home is near the Wes Quincy line, where a crowd of Sacco-Vanzetti symphathizers met last week. McHardy is employed in a chocolate mill in Milton.

"The first I knew," said Theodore McHardy, describing his impressions of the explosion, "I found myself on the floor of the attic, where Jack and I had our rooms. I thought at first I had simply fallen out of bed in a nightmare or something of the kind, and then suddenly the floor began to shake under me and I heard a dull roar, followed by a strange humming sound like an airplane in the distance.

"Then the door fell in on me, the glass in the window fell crashing to the floor, and before I was really awake the roof opened up and I could see the sky."

McHardy Sr. said: "Part of the bomb looked to my son Jack, who served in the ambulance service in France, similar to a hand grenade.

"It was four or five years ago that I received a threatening letter condemning me for my vote finding Sacco and Vanzetti guilty and saying that my house would be blown up if I did not make amends. I paid no attention to it at the time and tore up the letter."

By the Associated Press.

BOSTON, Aug. 16.—Gov. Fuller arrived at his office at the State House this morning and immediately was visited by Alfred F. Foote, State Commissioner of Public Safety, who told him of the explosion early today which wrecked the home of Lewis McHardy of

Continued on Page 2, Column 2.

J. OGDEN ARMOUR DIES AFTER SIEGE OF TYPHOID FEVER

Weakened by Six Weeks' Illness, Heart Fails, and Chicago Capitalist Succumbs in London at 63.

WIFE AND DAUGHTER WITH HIM TO LAST

He Had Largely Withdrawn From Extensive Interests in Meats, Grain, Banks and Realty.

By the Associated Press.

LONDON, Aug. 16.—J. Ogden Armour, Chicago packer and capitalist, died here of heart disease at 4:30 o'clock this afternoon.

By the Associated Press.

CHICAGO, Aug. 16.—J. Ogden Armour died today in London, according to a cablegram received here He had been ill with typhoid fever for six weeks. The last previous report was that he was recovering, although considerably exhausted by his long fight for life. His wife, daughter and son-in-law, Mr. and Mrs. John J. Mitchell, were with him in London.

Mr. and Mrs. Mitchell and Mrs. Armour were at the bedside when Mr. Armour died. He would have been 64 years old in November.

All along Mr. Armour's recovery had been greatly hampered by recurrences of stomach attacks, to which he had long been subject.

The news of the death of the the man who at one time in his career directed a concern whose business totaled more than $1,000,000,000 a year, was received here by Lester Armour, a nephew. Management of Armour & Co. has been largely in the hands of Lester Armour and another nephew, Philip D. Armour III, in recent years.

Mrs. P. D. Armour, Mr. Armour's mother, died about a month ago, and because of his weakened state he was not told of her death.

Mr. Armour is said to have once refused $150,000,000 for his share in the packing company, giving as his reason that his pleasure in his contacts with business associates could not be measured in money.

His holdings had been reported as dwindling in recent years, 1925 records of the Internal Revenue office showing his income as not taxable.

He Withdrew From Yale to Learn Business Under Father.

JONATHAN OGDEN ARMOUR, oldest son of Philip D. Armour Sr., founder of Armour & Co., meat makers, sacrificed his senior year in Yale because of his father's desire to give him an early training in the business he was destined eventually to direct. After a year of apprenticeship, young Armour assumed executive responsibilities and for more than 17 years applied himself diligently to the packing business. He assumed complete control on the death of his father in 1901.

Under his direction the volume of Armour & Co.'s business grew from $182,000,000 a year to more than $1,000,000,000 a year, and the activities of the company were greatly expanded and developed. Mr. Armour built additional plants in various parts of the country to encourage and develop the production of live stock in the territory, and to eliminate long hauls to the Chicago yards. It was under his guidance that the South American subsidiaries of the company were established. These opened world markets to the livestock raisers of South America and broke the valuable monopoly held by British interests in the cattle business of Argentina. Today there are five Armour plants south of the Equator, 15 in the United States, and one in Canada. There also are approximately 400 branch houses in the United States to facilitate distribution.

Born in Milwaukee in 1863.

Mr. Armour was born in Milwaukee, Nov. 11, 1863. Twelve years later the Armour family moved from Milwaukee to Chicago After attending the public schools there, Mr. Armour entered Yale in 1881, and three years later returned to Chicago to embark upon his business career.

He married Miss Lolita Sheldon, daughter of Martin J. Sheldon of Suffield, Conn., in 1891. They have one daughter, Mrs. John J. Mitchell Jr., who was Lolita Ogden Armour, born in 1896.

Mr. Armour has extensive business activities in addition to his connection with Armour & Co. He was a director of several large railroads and financial institutions, among them the Chicago, Milwaukee & St. Paul, the National City Bank of New York, the Continental and Commercial Bank of Chicago,

Continued on Page 9.

4 PLANES IN AIR IN RACE TO HAWAII; ONE CRASHES AND ONE FAILS TO FLY; TROUBLE FORCES OUT TWO OTHERS

Entrants in Flight to Honolulu

AMONG the pilots and navigators the air race to Hawaii are (above, from left): Frank Clark, Capt. Bennett Griffin, Jack Frost, Martin Jensen, Robert Fowler and (back row, from left) C. W. Parkhurst, ruled out at the last moment; Lieut. Kenneth Hawkins, Art Goebel and Lieut. Griffen. The picture below is of Miss Mildred Doran, the Flint, Mich., school teacher, who started out with Pilot Augie Peddlar, onlp to return.

—Pacific and Atlantic Photo.

BALL FINDS HIS PLANE FASTER THAN BROWNS

Baseball Magnate Arrives From San Diego, Cal., in His New Machine.

Phil DeC Ball, owner of the Browns and head of a large refrigeration enterprise, landed at Lambert-St. Louis Field at 1:30 this afternoon in his new Ryan cabin-airplane after a cross-country trip from San Diego, Calif., with his pilot, Frank T. Dunn, and a friend, Jay Renfrow, of San Diego.

"A lot faster than the Browns," Ball replied when asked what he thought of his new means of transportation.

The plane is an $11,000 brougham, made by the Ryan Airlines, which built Col. Lindbergh's "Spirit of St. Louis." It carries four passengers and a pilot. The cabin is lined with purple velour and is provided with wicker seats.

The party left San Diego Saturday morning, landing in El Paso, Tex., after a flight of six hours. Sunday morning a clog in the fuel line forced the ship down on the Red River in Texas but Dunn cleared the trouble. Yesterday's hop was a short one from Fort Sill, Okla., to Tulsa, and today Dunn took the plane from Tulsa to St. Louis in three hours and thirty minutes.

Driven by a Whirlwind motor the plane is almost identical in design with Lindbergh's "Spirit of St. Louis," and is a duplicate of the Ryan brougham now in operation at Lambert-St. Louis Field by the Von Hoffmann Aircraft Co. It has a cruising speed of about 110 miles an hour and a high speed of 135.

After Ball had greeted Mrs. Ball, who awaited him at the field, and had assured her that he was not a bit tired, he announced his intention of using the plane for business and pleasure trips. For the trip to St. Louis he wore an ordinary business suit and a straw hat, while Dunn had exchanged the usual flyer's helmet for a cap.

17 INJURED IN BUS ACCIDENT

Detroit-Cleveland Machine Hits Horse and Is Upset.

By the Associated Press.

TOLEDO, O., Aug. 16.—Seventeen persons were injured, two seriously, three miles east of Toledo early today when an east-bound Detroit-Cleveland bus struck a horse and upset. Thirteen other persons in the bus were unhurt.

COOLIDGE TO SEEK OTHER JOB THAN SUCCEEDING E. H. GARY

Neither Steel Corporation Position Nor Amherst Presidency Considered, Office Says.

RAPID CITY, S. D., Aug. 16.—Plenty of opportunities for work—some real and some fanciful—are coming to President Coolidge to take his attention when he leaves office March 4, 1929, as he plans to do.

In answer to inquiries today, however, it was announced at the executive office that Mr. Coolidge does not anticipate succeeding the late E. H. Gary, chairman of the board of the United States Steel Corporation, nor does he expect to become president of Amherst College, his alma mater.

It was explained it would be unlikely that the steel corporation would go without an executive for a year and a half awaiting retirement of the President, even if it thought it advisable. So far as Amherst is concerned, Mr. Coolidge understands its new president is a young and promising man and that no change there is contemplated.

WRITES NOVEL IN PRISON

Leonard Cline, Accused of Murder, Completes "The Dark Chamber."

Special to the Post-Dispatch

HARTFORD, Conn., Aug. 16.—After writing two months in jail, Leonard Cline, former newspaper writer, indicted for the murder of his friend, Wilfred Irwin, at Mansfield, May 16, last, has completed his latest novel, and advance copies of "The Dark Chamber" were issued.

Cline's counsel, William A. King, said he would notify Superior Court Judge Edward M. Yeomans this week whether Cline chooses to be tried at Rockville next month before a Judge and a jury or before a presiding Judge and two assistant Judges. Cline's new novel has a character, Wilfred Hough, whose delineation implies the author had in mind his dead companion, Wilfred Irwin of Cleveland. In the book, Wilfred Hough commits suicide.

HAND-ADDRESSED WATER BILLS GIVE WAY TO MACHINES

For 95 Years Accounts Have Been Inscribed in Longhand and Delivered by Messenger.

For 95 years, since the St. Louis public waterworks began operation on a small scale, the bills to consumers have been addressed in longhand and delivered by employes. Aside from the growing economic waste of this method, one notable basis of complaint has been the tracking of doorsteps and corridors by the men who carried the notices from door to door.

The next semi-annual bills to be issued by the City Water Division will be handed by an addressing machine and will be delivered by mail. Water Commissioner Day announced today the installation of the apparatus at a cost of $700 and said the total expense, paid out of departmental revenue, of buying the equipment and making address plates for the 125,000 customers would be about $10,000.

He expects the new system to save at least $10,000 in the first year of operation. It will release the services of six of the 12 clerks who have been preparing the bills and it will obviate calling periodically on the 25 water leak inspectors to devote their time to delivering bills. These men hereafter will work on the pitometer survey, a modern method of detecting leaks.

STORM SWEEPS BRITISH ISLES

LONDON, Aug. 16.—The British Isles suffered Sunday night and yesterday from torrential rains, which caused considerable damage in many districts. Landslides occurred near Appleby, Cumberland, blocking rail traffic. Several regattas were abandoned because of the gale and high seas.

It was estimated that more than 20,000,000 tons of water fell over the Greater London area in an incessant downpour from noon on,

WOMAN'S ENTRY LANDS AND THEN TAKES OFF AGAIN

Neither Pilot Nor Navigator Hurt When the El Encanto Is Wrecked by a Side Wind on the Field.

PEORIA CONTESTANT IS DISQUALIFIED

Wind Pressure Damages Dallas Spirit After Successful Takeoff From Oakland Field.

PLANES IN AIR FOR HAWAIIAN FLIGHT

OAKLAND, Cal., Aug. 16.

THESE airplanes got away successfully today in the race to Hawaii, and were still in the air late today:

The Golden Eagle, a monoplane, entered by the San Francisco Examiner. Jack Frost of New York is pilot and Gordon Scott of Santa Monica, Cal., is navigator.

The Aloha, a monoplane piloted by Martin Jensen of Honolulu and navigated by Paul Schluter, a master mariner.

The Woolaroc, also a monoplane, piloted by Arthur C. Goebel, Hollywood stunt flyer, with Lietu. W. V. Davis of San Diego as navigator.

The Miss Doran, piloted by J. A. Peslar of Flint, Mich.

By the Associated Press.

SAN FRANCISCO, Aug. 16.—The navy radio reported that the airplane Aloha passed the Tarrellone Island, 20 miles out at sea, at 1:05 p. m. (3:05 St. Louis time). The Aloha was flying at a height of 50 feet.

MUNICIPAL AIRPORT, Oakland, Cal., Aug. 16.—Miss Mildred Doran, the flying schoolteacher of Michigan, went into the air a second time this afternoon, bound for Honolulu, and the chance at the $25,000 Dole prize, in the airplane piloted by J. A. Pedlar, which had been forced to return after a first start because of motor trouble.

MUNICIPAL AIRPORT, OAKLAND, Cal., Aug. 16.—Less than an hour after the take off, only three of the eight planes officially entered in the $35,000 air derby to Honolulu were left in the air this afternoon.

The three were the Golden Eagle, piloted by Jack Frost, New York; the Aloha, by Martin Jensen, Honolulu, and the Woolaroc, by Arthur C. Goebel, Hollywood.

Three returned after the takeoff because of plane trouble, one smashed on the runway and one failed to get off the ground in two attempts. A ninth entry was disqualified just before the start at noon (2 p. m. St. Louis time).

The El Encanto, piloted by Lieut. Norman Goddard of San Diego, crashed at the take-off, but neither the pilot nor the navigator, Lieut. Keith C. Hawkins, was injured. The Pabco Flyer, piloted by Livingston Irving, who was flying alone, ran down the runway but failed to leave the ground.

Three Planes Come Back.

The planes that returned were the Miss Doran, Dallas Spirit and Oklahoma. The Miss Doran, named for Miss Mildred Doran of Flint, Mich., the only woman in the race, developed motor trouble and Pilot John ("Augie") Pedlar headed back to the field. Wind pressure ripped the wings of the Dallas plane. The crew of the Oklahoma, first to leave the field, did not say why their craft returned.

Charles W. Parkhurst's plane, Air King, of Peoria, Ill., was disqualified because of insufficient gasoline capacity.

Livingston Irving was uninjured in the crash of his plane, but he suffered from shock. The plane, almost a wreck did not catch fire. Irving's wife was the first to reach him, having stood at the end of the runway ready to greet her husband should he be forced down. He jumped from the cockpit and threw his arms about her.

The El Encanto crashed as it was attempting to get off the run-

Continued on Page 2, Column 3.

RECORDS OF MEN HEARING APPEAL IN SACCO CASE

Braley, as an Attorney, Made Reputation by Successful Defense of Woman Poisoner.

PIERCE, INDICTED ONCE, BUT CLEARED

Carroll, Who Began as Newsboy, and Wait, Are Wealthy Members of Massachusetts Bench.

Special to the Post-Dispatch

BOSTON, Mass., Aug. 16.—The four justices who, as the full bench of the Massachusetts Supreme Judicial Court are hearing arguments on the appeals of defense counsel in the Sacco-Vanzetti case, are all jurists of great experience. Each was a member of the Massachusetts Superior Court before he was elevated to the supreme bench. Ordinarily seven justices sit on the full bench of the Supreme Court, so that four constitute a majority. Chief Justice Arthur P. Rugg is ill in Worcester and Justice Crosby is in Europe.

Justice George A. Sanderson has denied the writ of error from which one of the appeals argued was taken, and will review the case only in the unexpected event that the four justices are equally divided in opinion.

Those sitting today are Justices Henry King Braley, Edward P. Pierce, James B. Carroll and William Cushing Wait. Justice Braley, who is the senior member, having been on the Supreme bench since 1902, will preside. Justice Pierce was elevated to the Supreme Court in 1914, Justice Carroll in 1915, having served only six weeks in the Superior Court, and Justice Wait in 1923. Justice Anderson was appointed in 1924.

Justices Braley and Sanderson are remembered for the murder cases in which they appeared as attorneys before their elevation to the bench.

Braley, in 1874, the year after he was admitted to the bar, was counsel for Mrs. Rosalie Thyng of Fall River, who was accused of poisoning her husband. She was acquitted after a long trial.

Sanderson, as an assistant District Attorney of Middlesex County, nearly a quarter of a century ago, figured prominently in the prosecution of several murder cases. He was also associated with Assistant Attorney-General Parker in the trial of Charles Tucker for the killing of Mabel Page. Despite his record as a vigorous prosecutor, Sanderson has always been noted for his humanitarianism.

Justice Pierce, in reply to a question: "Do you favor capital punishment?" said: "That is a question on which there is ever-changing opinion. Some denounce capital punishment, then there comes some particularly atrocious crime, and those same people become so aroused that they want to electrocute everybody who does wrong. Views expressed one year may in a short time be almost entirely changed."

"What is your attitude now?"

"It would not be in good taste for me to express it now."

Pierce Once Under Inquiry.

Justice Pierce was indicted by the Grand Jury on Suffolk County and his removal sought in a petition filed with the clerk of the House of Representatives Nov. 22, 1921. The petition filed by Loring P. Jordan, representatives from Wakefield, alleged that Justice Pierce had accepted gifts from persons interested in Supreme Court litigation. It was specifically charged that he acted improperly in this respect regarding litigation in behalf of W. Edwin Ulmer, to the injury of heirs of Henry Woodson's Company for whom Representative Jordan and his partner George M. Poland, were counsel.

On recommendation of Attorney General J. W. Allen, this indictment which charged "conspiracy to obstruct the administration of justice," was not pressed. The House and the Senate concurred in the exoneration of Justice Pierce by adopting a report of a special committee by a vote of 145 to , Representative Samuel W. Mendum of Woburn alone voting in the negative. While the committee report exonerated Justice Pierce, it said he was guilty of "indiscretions" in receiving gifts of roses from Edwin Ulmer one of the litigants and should have used more discretion in his consultations with Ulmer. He was held blameless of the charges of using his office to obstruct justice, of showing favoritism to Ulmer and of changing a master's report.

Justice Braley was born in Rochester, Plymouth County, in 1850, the son of Capt. Samuel Braley, who followed the sea from his boyhood. He was admitted to the bar in 1873 and a year later began practicing in Fall River. After serving twice as Mayor of Fall River and city solicitor, as well as Democratic candidate for Lieutenant-Governor, Justice Braley retired from politics. He was appointed to the Superior Court in 1891 and to the Supreme Court in 1902. Justice Braley has long been noted as a profound student of the law.

Justice Pierce, next in seniority among those sitting today, was appointed to the Superior Court in 1900 and to the Supreme Court in 1914. He was born in Templeton, in 1852, and was graduated from Harvard Law School in 1877.

Carroll Once A Newsboy.

Justice James B. Carroll was born in Lowell in 1856, but after his father died when he was 12, his mother moved to Worcester. "Jimmie" Carroll sold newspapers and ran errands after school to aid her. He worked his way through Holy Cross College and Boston University Law School and after beginning his practice moved to Springfield, where he became city solicitor. He was chairman of the State Industrial Accident Board when Gov. Walsh in December, 1914, apointed him to the Superior Court and six weeks later to the Supreme Bench. His earnings before he became a Judge made him wealthy.

Justice William Cushing Wait was born in Charlestown, in 1860. He was graduated from Harvard in 1882, from the Harvard Law School in 1885, and began practicing in Boston in that year. He was appointed to the Superior Court in 1902 and to the Supreme Court in 1923. He, too, is a wealthy man.

Justice Sanderson, who may possibly decide the appeals by his vote, was born in Litleton in 1863, was graduated from Yale in 1885, and from Boston University Law School two years later. He had been on the Superior Bench 17 years when in 1924 Gov. Cox appointed him to the Supreme Court.

In politics Justices Braley and Wait are Democrats; Justices Pierce and Sanderson, Republicans. Justices Pierce and Wait are Unitarians, Justice Braley is a Congregationalist and Justice Sanderson an Episcopalian.

Damaged Home of Sacco Juror

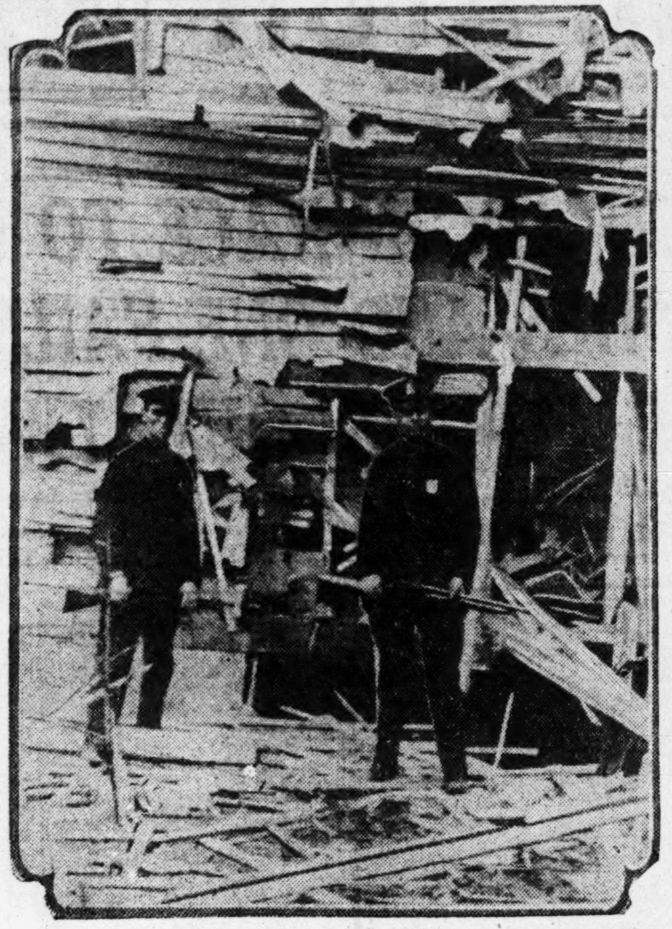

—International Photo.

RESIDENCE of Lewis McHardy at East Milton, Mass., after a bomb exploded beneath it early today. Photograph sent by wire to the Post-Dispatch.

FIVE HURT, HOME OF SACCO-VANZETTI JUROR BLOWN UP

Continued From Page One.

East Milton, a juror in the Sacco-Vanzetti trial. The commissioner said, after his conference with the executive, that no guards in addition to those already on duty at various points would be stationed anywhere as a result of the explosion.

A bill designed to reimburse Lewis McHardy of East Milton, Sacco-Vanzetti juror whose home was destroyed by an explosion early today, or other jurors in murder cases whose property may be "damaged maliciously by anyone," was filed with the clerk of the State House of Representatives today.

VATICAN DISCUSSES SACCO-VANZETTI CASE

By the Associated Press.

ROME, Aug. 16.—That the American Cardinals may have intervened in connection with the Sacco-Vanzetti case was admitted at the aVtican today, following Saturday's official denial that the Pope had taken such action.

The Cardinals, it was pointed out, might act in concert after consultation with the Apostolic Delegate, Archbishop Pietro Fumasoni-Bionli, but even if they had done so it would "nat represent taking up the case on behalf of the Vatican."

ST. LOUIS POST-DISPATCH
Founded by JOSEPH PULITZER
Dec. 12, 1878.
Published Daily by The Pulitzer Publishing Co.
Twelfth Boulevard and Olive Street.
MEMBER OF THE ASSOCIATED PRESS and AUDIT BUREAU OF CIRCULATIONS
The Associated Press is exclusively entitled to the use for republication of all news dispatches credited to it or not otherwise credited in this newspaper and also the local news published herein. All rights of republication of special dispatches herein are also reserved.
Subscription Rates by Mail, in Advance
Daily and Sunday, one year............$10 00
Daily, without Sunday, one year............5 00
Sunday only, one year............5 00
Remit either by postal order, express money order or St. Louis exchange.
Subscription Rates by Carriers
Delivered by city carrier or out-of-town dealers
Daily only, 50c a month; Sunday, 10c a copy.
Entered as second-class matter July 17, 1879, at the Post-office at St. Louis, Mo.

FIVE PLANES START AIR RACE TO HAWAII; ONE ENTRY CRASHES

Continued From Page One.

to take off, crashed as it was attempting to get off the runway, approximately 4800 feet from the start. It smashed up 100 feet to the right. Neither of the occupants of the plane was injured.

Both men climbed out of the cockpit and, staggering, waved their hands to the throng. The plane was completely turned around after its smash up, facing northwest, and turned partly on one side. The left wing was demolished and the motor partly buried in the ground.

Lieut. K. C. Hawkins, the navigator, said the plane crashed because they could not get the rudder into action.

First Take-off Is Graceful.

The Oklahoma was the first of the eight starters in the 2400-mile aerial derby. The ship took the air after a graceful spin down the runway for about 6000 feet.

Capt. Livingston Irving, flying alone in a monoplane, made a run for the take-off place at 12:09 p. m. in his Pabco flier. He went into the air, but was forced down at the end of the take-off. He successfully brought his machine to a halt at almost the end of the mile and a quarter stretch, where it ends in marsh land and water.

Apparently his load, more than a ton of gasoline, was too much for the engine. He waited by his plane for his ship to be towed back to the starting line to take last place in the take-off order, by agreement of the starting committee.

Immediately after his crash, Lieut. Goddard jumped into his automobile and smilingly drove it back to the starting point. Navigator Hawkins accompanied him. He had only a scratch on his nose to show for the experience.

Goddard's machine was thrown off its course by a side wind. He had raised his ship approximately four feet from the ground. It was a spectacular smashup and those in the vicinity marveled that the pair had come out uninjured.

The Golden Eagle moved down the runway with an easy speed at 12:20 p. m. and took the air easily, and 4500 feet out had an altitude of approximately 60 feet.

The Miss Doran moved on to the runway and down the starting line at 12:32 p. m., pushing off the ground after a short run. The plane, with its three passengers, including Miss Mildred Doran, Flint, Mich., schoolmaster, for whom the plane is named, rose even quicker than the Golden Eagle. John "Augie" Pedler is the pilot and Lieut. Vilas R. Knope the navigator.

Aloha Plane Starts Easily.

Martin Jensen's Aloha started down the runway while mechanics held the struts. Jensen gave the Aloha the gun when he passed the first white runway flag and took to the air at the 3000-foot mark.

The Woolaroc moved into the starting position and down the runway at 12:35 p. m. with quick speed, taking to the air at the 3500-foot mark.

The Dallas Spirit, piloted by Capt. William Erwin, went across the line at 12:36, made a fast run into the air at 3500 feet and then a graceful movement toward a higher altitude. It made a wobbly movement as it passed out, however, but continued.

The Dallas Spirit was the last official starter. The Air King, which was ruled out by the starting committee, made no attempt to get away in its previously assigned position, No. 6.

Employes and field attendants worked feverishly to turn Irving's plane around to tow it back toward the take-off. Irving was determined to have another fling at the start, his plane being undamaged.

At 12:43 p. m. the Miss Doran was seen heading back to the field. It made a graceful landing at 12:45 p. m.

Miss Doran, the only woman in the race, was escorted from the plane by friends who rushed out to greet her. Pedlar announced the return was caused by motor trouble at an altitude of 800 feet.

There were nine entries in the air derby until the Air King, formerly the City of Peoria, was ruled out of the flight at 11:15 o'clock. Capt. C. W. Saunders, chairman of the Flight Committee, made the announcement. The plane was to have been piloted by Charles W. Parkhurst of Lomax, Ill., with Ralph Lowes of Peoria as navigator.

The Air King still may take off, as it has a Department of Commerce permit, but the committee ruling makes it ineligible for the Dole flight prize.

Storm Center of Controversy.

The Air King, built at Lomax, Ill., was the storm center of a controversy yesterday over its carrying qualities and its fuel supply, had been brought to starting line at 9 a. m.

The Air King had been assigned to sixth place, the post in the race.

True to the weather forecast, a heavy off-shore fog was reported in the path picked by the flyers for their estimated 22-hour journey. The fog was reported extending 50 miles out to sea.

Fog, occasional rain squalls and now and then clear patches of sky, but no storms or gales, awaited the flyers, the Weather Bureau announced.

James E. Power, postmaster of San Francisco, gave each flyer a short letter to J. F. Woolley, postmaster at Honolulu.

A "crash detail" of 30 men, under command of Capt. Burdett A. Palmer, arrived at the field early today from Crissy Field, San Francisco. The men, members of the 381st Service Squadron of the Air Corps Reserve, were to handle any accidents arising at the take-off and assist in wheeling the planes into position. Julius Kahn Jr., son of the late Congressman, was a member of the detail.

Skill Needed as Well as Speed.

Although emphasis was placed upon the speed of the planes at the starting line, there was a unanimity among aviation experts that the race was not alone for the swift, but one for the navigator understanding his problem well enough to chart a course along the great circle route.

The main prize of $25,000 offered by James Dole of Hawaii, will go to the first entry landing on Oahu Island of the Hawaiian group. A consolation award of $10,000 will go to the second to arrive. Wheeler Field, near Honolulu, is the goal of the flyers.

Early in the day crowds began to press eagerly forward to the fences which mark off three sides of the field. The line of parked cars grew steadily as a continuous ribbon of automobiles streamed into the airport.

Around headquarters a battery of movie cameramen installed themselves preparatory to filming the scenes as the flyers swept down the runway and from the air as they made their way out through the Golden Gate.

Destroyer to Stand By.

The destroyer La Vallette was ordered today to take up a position 40 miles from San Francisco lightship to provide further protection for the flyers. Seven other destroyers will be on the first half of the flight course to render aid if needed, while the aircraft carrier Langley and Tender Aroostook have been instructed to stand by.

Eleventh-hour workouts today were not all up to par. The monoplane "Oklahoma" was popping around above the field, emitting sounds like a bunch of fire-crackers in irregular explosion. The engine lacked smooth performance owing to last-minute plans to change the gasoline air feed lines.

Honolulu Prepared to Receive Flyers Tomorrow Morning.

HONOLULU, Aug. 16.—Hawaii is ready to extend one of her famous welcomes to the aerial visitors entered in the Dole race. Gov. Wallace B. Farrington and other officials and prominent residents will be at Wheeler Field at 5 o'clock tomorrow morning to await the flyers. That is 9:30 a. m. St. Louis time. If the flyers have good luck and make the trip from Oakland in 22 hours, held to be par for the distance, they will reach the island of Oahu at 7:30 a. m. Honolulu time (noon, St. Louis time).

Good weather conditions are predicted.

YALE PROFESSOR KILLS SELF WITH ARMY RIFLE

B. B. Boltwood, Discoverer of Ionium, Commits Suicide at Friend's Summer Home.

By the Associated Press.

HANCOCK POINT, Me., Aug. 16.—Prof. Bertram B. Boltwood, professor of chemistry at Yale, committed suicide by shooting himself with an army rifle some time during the night Sunday at the cottage of Prof. W. C. Hammond at Mount Holyoke College, where he was spending the summer. His body was found yesterday by a maid.

The cause of Boltwood's act was a mystery to the members of the Hamond household, who said that except for a slight indication of despondency he appeared in good health. He was 57 years old. Amherst, Mass., was his home before he went to Yale.

Boltwood had an international reputation in the field of radio activity, and was known as the discoverer of Ionium, one of the elements in the radioactive group. He was also known for his work in designing the Sterling Laboratory of Chemistry at Yale.

Sacco-Vanzetti Appeals Taken Under Advisement

Continued From Page One.

about an hour. At the outset Attorney Hill said that he would ask for more time. Justice Braley assured him that he might have all the time he wanted.

Three Fundamental Questions.

The brief filed by the defense upon which Hill presented arguments says:

"The following fundamental questions are before the Court:

"First. Whether, in view of the state of mind of Judge Thayer, as disclosed by the facts upon the record, the petitioners had such a trial and such consideration at subsequent proceedings as that to which they were entitled under the law and the Constitutions of Massachusetts and of the United States.

"Second. Whether the question of Judge Thayer's own prejudice or any other question in the case could legally and constitutionally be decided by him.

"Third. If either or both of these questions be determined in favor of the petitioners, whether there is any legal remedy available to them in the two cases now before the Court. This includes the question whether a writ of error may not be brought to re-examine the case for any error in law or in fact.

"It will doubtless be contended by the commonwealth that no error of law appeared in the conduct of the trial. Even if this, however, be conceded, it does not close the question.

"Every lawyer knows how in fact, and in spite of any restrictions on his powers, such, for example, as the statute prohibiting charges upon the facts, a judge can and often does make his opinion felt. There is an atmosphere in every case which transcends anything that can be put into words, and there is perhaps nothing more likely to affect this atmosphere than the attitude of the presiding justice."

The brief pointed out that while there might be "serious doubt" whether under the statutes a motion for a new trial could be made after sentence unless the sentence were first revoked, Judge Thayer had insisted that the motion for a new trial be argued before that for revocation of sentence, adding:

"If he had revoked the sentence, Judge Thayer would certainly have had power to grant the motion for a new trial."

Declares Thayer Prejudiced.

The brief reviews the allegations of prejudice which have been put in evidence in previous court proceedings, based on remarks attributed to Judge Thayer outside the courtroom and on his attitude at times toward defense counsel in the courtroom.

"That Judge Thayer's state of mind was prejudiced," it continues, "appears from the evidence before the court. That evidence need not be repeated here. It is enough to say that it shows statements by the judge which were not only a grave breach of judicial decorum, but which indicated a state of mind which must have made it impossible for him to weigh impartially the questions which came before him.

"The state of mind which the record shows existed in Judge Thayer at the time of the trial and afterwards disqualified him from acting as a judge, for it shows that he was not "as free, impartial and independent as the lot of humanity will admit." (Quoted from the bill of rights in the Constitution of Massachusetts.)

"Such a state of mind prevented the proceedings before him from meeting the constitutional requirements above set forth. It is a jurisdictional fact which made the proceedings before him wholly void."

Sat in Judgment on Himself.

On the matter of the petition for a writ of error the brief says:

"To compel the petitioners to proceed with their motions before Judge Thayer was both an error of law and a violation of sound discretion. There is a constitutional right to have Judge Thayer's decision, both as to his right to sit and as to whether he was in fact prejudiced, reviewed by some tribunal other than himself. (The allegations contained in the present petition clearly warrant the issuance of the writ of error.)

"It is submitted that, if the allegations of the petition be established upon examination of the record of the proceedings, including the transcript of the evidence, the several motions for new trial and the affidavits in support thereof, together with the affidavits and offers of proof filed herewith, the judgments should then be reversed and a new trial ordered."

The defense brief adds that "that portion dealing with a stay of execution is now without importance," because Gov. Fuller has granted the defendants a respite until midnight of Aug. 22.

Attorney-General Reading, in his brief asserted that the issuance of a writ of error in a capital case was within the sound discretion of a single Justice of the Supreme Court, that Justice Sanderson properly denied to issue it and that Judge Thayer had shown "no prejudicial bias which in any way affected the fairness of the trial." After quoting the statutes and previous court decisions, he said:

"It is submitted, therefore, inasmuch as the allowance of this writ rested within the sound discretion of the single Justice to whom the petition for the writ was presented, that no exception lies to his refusal to allow the writ unless it be alleged that the refusal amounted to an abuse of judicial discretion. It can hardly be contended seriously that the single Justice is guilty of an abuse of discretion in this instance."

Answers Specific Charges.

The Attorney-General's brief took up in detail affidavits submitted by defense counsel in support of their allegations of prejudice on the part of Judge Thayer. One affidavit referring to an alleged conversation between the Judge and George U. Crocker the brief said "indicates simply that Judge Thayer, in the privacy of a club and not in the courtroom, spoke to a brother lawyer about the desirability of the American people protecting themselves from reds, radicals and anarchists, and offered to read a part of the charge which he was going to deliver to the jury, a charge which, we may point out, was apparently so satisfactory to counsel for these defendants that no exceptions to it were taken at the trial."

Excuses Vile Language.

Turning to the statement of Prof. James P. Richardson of Dartmouth College as to a purported conversation with Judge Thayer at Hanover, N. H., in November, 1924, after Judge Thayer had denied motions for a new trial, the Attorney-General's brief said:

"In this conversation Judge Thayer is said to have applied vile names to the defendants and to have suggested that the defendants could go to the Supreme Court and see what relief they would get there. Subsequent events have shown that the defendants got no relief in the Supreme Court.

"Even if one word of this statement of Lawyer Richardson is to be believed, we feel it our duty to point out that the Constitution of Massachusetts does not guarantee that every judge will at every time and place within and without the courtroom refrain from the use of profanity and vile language.

"If believed, this statement indicates nothing more than that Judge Thayer was guilty of breach of good taste and would by no means either require or warrant a finding by Mr. Justice Sanderson that in dealing with the defendants and their motions the judge had been actuated by any improper motive. A judge who has sat on a critical case is entitled if not indeed required to have formed a definite opinion as to the guilt or innocence of the accused, and expressions by him of that opinion after the trial and outside of the courtroom are not evidence of prejudice sufficient to warrant reversal in an Appellate Court."

Tactless Conversations.

Of the affidavits as a whole the brief said:

"We submit that Mr. Justice Sanderson could in his discretion refuse to believe any and all of them. Even if he believed them he was not bound as a matter of law to rule that they constituted sufficient ground to require him to permit the issuance of a writ of error, inasmuch as they can fairly be said to show nothing more than tactless conversations held outside the courtroom."

The attorney general argued that Judge Thayer had no right under the statute to grant a new trial after sentence had been pronounced and that the motion for revocation of sentence "was obviously addressed to the discretion of the court and the judge's decision is final."

Want U. S. Files Disclosed.

The Sacco-Vanzetti Defense Committee has broadened its activity by urging Gov. Alvan T. Fuller and President A. Lawrence Lowell of Harvard, a member of the Advisory Committee of the Governor, to make public the testimony they heard.

Walter W. Liggett of the New Citizens' National Committee for Sacco and Vanzetti is to make a speaking tour designed to bring about the publication of files of the Department of Justice which may concern the condemned men.

POLICE STOP DIVE OFF BROOKLYN BRIDGE

"Nothing Doing," Says Sergeant to Ray Woods of St. Louis.

By Leased Wire From the New York Bureau of the Post-Dispatch.

NEW YORK, Aug. 16.—Ray Woods, 21-year-old St. Louis youth, is desirous of emulating Steve Brodie's legendary jump from the Brooklyn Bridge, a dive of 133 feet, but he was stumped by Police Sergeant William Bracken. Woods was all set for his plunge at noon yesterday when Bracken appeared. The officer noticed two tugs lying below the north roadway of the bridge. Life preservers and ropes were conspicuous on their decks. Movie cameras were poised atop the pilot houses. More cameras were set up on Pier 19. A good sixed crowd was waiting on other piers.

"Nothing doing," said the Sergeant to Woods, "You can't jump off this bridge. Bridges were built to go over, not off."

"There's no law against jumping off the bridge," protested one of Woods' friends.

"There's no law against stopping a man from committing suicide, either," commented the Sergeant. "Where's your pass to permit you on this roadway?"

There were no passes forthcoming and soon the automobile with its disappointed occupants, was speeding west toward Manhattan.

Woods, who resides at 5156 Waterman avenue, has successfully dived from the four bridges spanning the Mississippi River here and expected to quit his hobby of high diving after successfully diving from the Brooklyn Bridge.

$167.50 Robbery in Woman's Home.

Three $50 Liberty bonds and $17.50 were reported stolen yesterday from the home of Mrs. Ida Nudelman, 1234 Walton avenue.

LINDBERGH SPEN
NIGHT IN TENT A
LAMBERT FIE

Prefers Cot in Camp W
"Buddies" of Air Corp
Luxurious Suite in Do
town Hotel.

"DUCKED" IN WATE
BARREL BY COMRAD

Appearance in Uniform
Colonel for First T
Prompts Unusual In
tion.

Col. Charles A. Lindbergh,
has had the finest hotel suit
this country and Europe sinc
trans-Atlantic flight, spent
night under canvas at Lam
St. Louis Field in camp wit
old comrades of the 35th Di
Air Corps.
It was a return to old mem
—the long row of tents, the
dued night murmur of insects
swish of sentries' feet throug
long grass, the muffled tram
and the repetition of orders a
guard was changed. Lindb
was at home again.
He arrived at the field on
his second visit since the
flight, at 2:45 p. m. yesterda
was preceded by his flying b
Philip R. Love, who is conv
Lindbergh's "Spirit of St. L
and carrying Donald E. Ke
representative of the Depar
of Commerce, and Theodore
enson, expert engine mechan
the Wright Aeronautical Cor
tion.

Circles Downtown Distric

Love had just taxied into
hangar when the outstre
wings of the "Spirit of St. L
came into view in the north
As the plane drew nearer the
of about 1500 who awaited
flyer set up a cheer.
Lindbergh made straight fo
National Guard camp, c
earthward in a long power
When it seemed that he was
to land he pulled his shi
sharply, zoomed it up to 50
with characteristic abandon
throwing it over on its side
typical Lindbergh "chan
swung off to pay his respe
downtown St. Louis.
He was back again at 3:05,
ing three circuits of the dow
district. As he taxied into th
tional Guard hangar the
broke through the cord
guardsmen, spilling them en
and milled about the plane
ing for Lindbergh to show hi
True to his training, howev
allowed his engine to idle
few minutes to cool, whil
busied himself getting things
shape in the cockpit.

Greeted By Buddies.

He grinned quickly as he
hands with Maj. R. Ray W
commanding officer of the T
fifth Division Air Corps, b
smile faded as he climbed o
saw the camera men waiti
him and the slightly worrie
that he has never lost in the
ence of crowds, came back
tanned countenance.
His own roadster was wait
him with O. E. Scott, field
ager, at the wheel, and in it
bergh was soon whirled over
camp, to be surrounded by a
of officers of the squadron.
There was frank admira
their eyes and on their tongu
it was none of the ecstatic
tion that the general publ
shown the flyer. It was
Slim, how're you feeling?" o
Slim, why don't you get int
form."

Dons Uniform of Colon

Just the banal remarks th
ers make to a fellow who
want to be too much of a he
they made Lindbergh at h
probably for the first time s
became a celebrity.
He laughed aloud, ruffle
hair of a comrade he had n
for a long time, punched pl
at another, and disappeared
tent to change from the gar
civilian to the uniform of a
nel.
It was the first time h
worn the eagles on his sh
straps, but even his m
grandeur failed to awe his b
After he had finished posing,
what reluctantly, for photo
ers, a group of solemn-faced
gathered around him.

"Ducked" in Rain Barr

"Slim," said one of them,
going to give you a ducking.
can come along peacefully
can put up an argument an
carry you."
Slim laughed. That was la
he understood.
"I'll come along," he sai
I won't be responsible for
happens."
And so they led the y
Colonel to the hangar and
performed the rite of gett
head wet. Master Serg
Wecker shoved the flyer's
tinguished head under the
of a brimming rain barrel,
others held his hands and
Lindbergh came up splut
darted to a bucket that wa
dipped up some water fro
barrel and single-handed
the squadron.
For a while there was a
fashioned roughhouse, the
which there has not been
Lindbergh left the flying fie

POLICE STOP DIVE OFF BROOKLYN BRIDGE

"Nothing Doing," Says Sergeant to Ray Woods of St. Louis.

By Leased Wire From the New York Bureau of the Post-Dispatch.

NEW YORK, Aug. 16.—Ray Woods, 21-year-old St. Louis youth, is desirous of emulating Steve Brodie's legendary jump from the Brooklyn Bridge, a dive of 139 feet, but he was stumped by Police Sergeant William Bracken. Woods was all set for his plunge at noon yesterday when Bracken appeared. The officer noticed two tugs lying below the north roadway on the bridge. Life preservers and ropes were conspicuous on their decks. Movie cameras were poised atop the pilot houses. More cameras were set up on Pier 20. A good sized crowd was waiting on other piers.

"Nothing doing," said the Sergeant to Woods. "You can't jump off this bridge. Bridges were built to go over, not off."

"There's no law against jumping off the bridge," protested one of Woods' friends.

"There's no law against stopping a man from committing suicide, either," commented the Sergeant. "Where's your pass to permit you on this roadway?"

There were no passes forthcoming and soon the automobile with its disappointed occupants, was speeding west toward Manhattan.

Woods, who resides at 5156 Waterman avenue, has successfully dived from the four bridges spanning the Mississippi River here and expected to quit his hobby of high diving after successfully diving from the Brooklyn Bridge.

$167.50 Robbery in Woman's Home.

Three $50 Liberty bonds and $17.50 were reported stolen yesterday from the home of Mrs. Ida Nudelman, 1234 Walton avenue.

LINDBERGH SPENDS NIGHT IN TENT AT LAMBERT FIELD

Prefers Cot in Camp With "Buddies" of Air Corps to Luxurious Suite in Downtown Hotel.

"DUCKED" IN WATER BARREL BY COMRADES

Appearance in Uniform of Colonel for First Time Prompts Unusual Initiation.

Col. Charles A. Lindbergh, who has had the finest hotel suites in this country and Europe since his trans-Atlantic flight, spent last night under canvas at Lambert-St. Louis Field in camp with his old comrades of the 35th Division Air Corps.

It was a return to old memories—the long row of tents, the subdued night murmur of insects, the swish of sentries' feet through the long grass, the muffled trampling and the repetition of orders as the guard was changed. Lindbergh was at home again.

He arrived at the field on this, his second visit since the ocean flight, at 2:45 p. m. yesterday. He was preceded by his flying buddy Philip R. Love, who is convoying Lindbergh's "Spirit of St. Louis," and carrying Donald E. Keyhoe, representative of the Department of Commerce, and Theodore Sorenson, expert engine mechanic of the Wright Aeronautical Corporation.

Circles Downtown District.

Love had just taxied into the hangar when the outstretched wings of the "Spirit of St. Louis" came into view in the northwest. As the plane drew nearer the crowd of about 1500 who awaited the flyer set up a cheer.

Lindbergh made straight for the National Guard camp, coming earthward in a long power glide. When it seemed that he was about to land he pulled his ship up sharply, zoomed it up to 500 feet with characteristic abandon and, throwing it over on its side in the typical Lindbergh "chandelle," swung off to pay his respects to downtown St. Louis.

He was back again at 3:05, making three circuits of the downtown district. As he taxied into the National Guard hangar the crowd broke through the cordon of guardsmen, spilling them endways, and milled about the plane shouting for Lindbergh to show himself. True to his training, however, he allowed his engine to idle for a few mirutes to cool, while he busied himself getting things shipshape in the cockpit.

Greeted By Buddies.

He grinned quickly as he shook hands with Maj. R. Ray Wassall, commanding officer of the Thirty-fifth Division Air Corps, but the smile faded as he climbed out and saw the camera men waiting for him and the slightly worried look that he has never lost in the presence of crowds, came back to his tanned countenance.

His own roadster was waiting for him with O. E. Scott, field manager, at the wheel, and in it Lindbergh was soon whirled over to the camp, to be surrounded by a group of officers of the squadron.

There was frank admiration in their eyes and on their tongues, but it was none of the ecstatic adulation that the general public has shown the flyer. It was "Hello, Slim, how're you feeling?" or "Say, Slim, why don't you get into uniform."

Dons Uniform of Colonel.

Just the banal remarks that flyers make to a fellow who doesn't want to be too much of a hero, but they made Lindbergh at home—probably for the first time since he became a celebrity.

He laughed aloud, ruffled the hair of a comrade he had not seen for a long time, punched playfully at another, and disappeared into a tent to change from the garb of a civilian to the uniform of a Colonel.

It was the first time he had worn the eagles on his shoulder straps, but even his military grandeur failed to awe his buddies. After he had finished posing, somewhat reluctantly, for photographers, a group of solemn-faced flyers gathered around him.

"Ducked" in Rain Barrel.

"Slim," said one of them, "we're going to give you a ducking. You can come along peacefully or you can put up an argument and we'll carry you."

Slim laughed. That was language he understood.

"I'll come along," he said, "but I won't be responsible for what happens."

And so they led the youthful Colonel to the hangar and there performed the rite of getting his head wet. Master Sergt. Joe Wecker shoved the flyer's distinguished head under the water of a brimming rain barrel, while others held his hands and feet. Lindbergh came up sputtering, darted to a bucket that was near, dipped up some water from the barrel and single-handed routed the squadron.

For a while there was an old-fashioned roughhouse, the like of which there has not been since Lindbergh left the flying field. The struggle ended with Lindbergh drenched and forced to change back to civilian clothes, while many of the squadron members had to make hurried changes of uniform.

Presented With Trophy.

At evening mess the flying Colonel sat with the officers of the squadron beside Brig. Gen. W. A. Raupp, while the enlisted men sat before him at the U-shaped outdoor table. There was roast-beef (Lindy had wired "Let's not have chicken"), corn on the cob, potatoes, tomatoes, and all the other chow that Lindbergh likes.

After the meal had been concluded, Joe Wecker presented Lindbergh with a handsome silver and gold trophy given him on behalf of the Thirty-fifth Division Air Corps Flying Club. He started to make a speech but finally said "Here it is, Slim" or words to that effect, and sat down.

Someone shouted for a speech. Lindbergh arose, inspected the trophy and grinned broadly.

"I haven't had time to think about a speech," he said. "I always talk about commercial aviation, but that won't work here. All I can say is that it's good to be back I'd like to be back here for a couple of weeks. There are a couple of reasons why," he added, grinning at the ringleaders in the ducking episode of the afternoon.

Then he called upon Phil Love for a speech. Love started to tell of a prank he had played on Lindbergh in which the Colonel had come off second best. Lindy rushed to his side with a pitcher of water, threatening to pour it down Love's best riding breeches if the story was told, and promising to retaliate by telling one on Love.

Love filled three or four glasses of water for a counter attack and told the story anyhow, after asking newspaper men not to add to Slim's confusion by publishing it. Then Slim told one on Love.

So it went until Maj. Wassall arose from his chair and signified that the meal was over. Lindbergh and two of the officers went out for a short spin in the automobile in which Slim had chased one of his friends around the flying field a few minutes after he arrived. They returned later and the flyer "visited" with his buddies until long after taps.

Early Arrival from Springfield, Ill., Took St. Louisans Unawares.

Traveling over the route that he flew scores of times as chief pilot on the St. Louis-Chicago air mail line, Col. Lindbergh made the trip from Chicago to St. Louis yesterday in three hours and 32 minutes.

A detour of about 30 miles, made to bring him over the Central States Fair at Aurora, made his total distance for the trip about 320 miles. He left Chicago at 9:25 a. m. and landed at Springfield at 12.01 p. m., after dropping a greeting on the courthouse at Peoria, one of the stops on the air mail route.

At Springfield he dedicated the new Lindbergh Flying Field, laid a wreath on the tomb of Lincoln and was off again at 1:44. He dove on Lambert-St. Louis at 2:40, making the 90-mile trip from Springfield in 56 minutes, and swung off downtown.

He was an hour ahead of the arrival time announced for him and the downtown district was taken unawares. He was running with his engine throttled down and since it made little noise he did not attract much attention. There were scattered groups on building tops, however.

Flying east over Lindell boulevard and Olive street he circled the downtown district three times, flew north to McKinley Bridge and then turned west to the flying field, where he landed.

Six Tires and Automobile Stolen.

Six tires valued at $112 were stolen last night from the Tate Motor Co., 5626 Gravois avenue. An automobile, said to be worth $1000, also was taken but abandoned in St. Louis County.

Col. Lindbergh in Uniform of Rank for First Time.

COL. CHARLES A. LINDBERGH and fellow officers at Lambert Field yesterday. At Lindbergh's right is Brigadier-General W. A. Raupp, commanding officer of the Missouri National Guard, and at his left, Maj. C. Ray Wassall, commanding officer of the 35th Divison Air Corps. In the back row, left to right, are: Capt. Russell Young, Lieuts. Philip R. Love, J. Johannpeter and George Stumpf and Capt. William M. Robertson. —By a Post-Dispatch Staff Photographer.

SUIT OVER SUNDAY CLOSING LAW TAKEN IN ADVISEMENT

Rose-Del Market Challenges the Right of Police to Enforce Ordinance.

Testimony was heard today by Circuit Judge Rutledge in the injunction suit of the Rose-Del Market, 6046 Delmar boulevard, to keep police from enforcing against it the law requiring Sunday closing of groceries.

Lawrence McDaniel, counsel for the Retail Grocers' Association, appeared in support of the action of police in closing the Rose-Del Market on Sundays. "The Sunday closing law for groceries is no blue law," McDaniel said. "It is the grocers' own measure, to give them and their clerks a day of rest."

The market management contended that, as it sold only fruits and vegetables, it did not come under the grocery closing law; but it argued that, if it did come under the law, the law was unreasonable and was class legislation. Andrew Sansone, proprietor, told of arrests of his brother, Anthony, and himself, and said that though he was now permitted to open the store on Sundays, pending outcome of the suit, his receipts had fallen off from $250 to $50 or $60 a Sunday.

Judge Rutledge took the Rose-Del case under advisement, and laid over until Aug. 29 the similar case in which two delicatessen proprietors have attacked the ordinance permitting them to keep open on Sundays from 3 to 6 p. m. only. A Sunday closing law for bake shops has been upheld by the State Supreme Court.

NAVY SEAPLANE SETS NEW RECORD FOR ENDURANCE

Flyers at San Diego Remain in Air 20 Hours, 45 Minutes, Average 80 Miles an Hour.

By the Associated Press.

SAN DIEGO, Cal., Aug. 16.—Two world's records for seaplanes, one for duration in the air and the other for distance covered, were believed to have been made today by Lieutenants Byron J. Connell and Herbert C. Rodd, United States naval airmen, stationed at the North Island Naval Air Station.

Connell and Rodd landed at the north island naval air station at 10:45 o'clock, after having been in the air 20 hours and 45 minutes, they covered about 1700 miles.

The exact distance, however, will not be known until official checking of the records have been made, during which time it is estimated Connell and Rodd used a PN-10 type of seaplane, for their flight, the machine weighing in excess of 21,00 pounds when it took off, it was stated. More than 800 gallons of gasoline and 70 gallons of oil were taken aloft by the airmen.

8 KILLED IN JAIL ATTACK

By the Associated Press.

PANAMA, Aug. 16.—Eight persons were reported dead and many injured in an attempt to storm the jail at Buena Ventura yesterday. The dispatches said the mob sought to lynch a policeman whom it held responsible for the killing of a prominent citizen.

Unable to obtain arms, the crowd used rocks and sticks as the police and a handful of soldiers tried to force them back. Reinforcements had to be called from the nearby town of Cali.

SANITARIUM PATIENT SLAIN

MOLINE, Ill., Aug. 16.—Gilbert Marks, 25 years old, an escaped patient from a chiropractic-psychopatic sanitarium in Davenport, was shot to death while prowling on a farm, eight miles northeast of Moline, late last night.

Roger Forrett, 17-year-old farm youth, who shot Marks, said he intended merely to shoot the man in the legs. Marks is reported to have stolen an automobile in Davenport, after escaping from the sanitarium. A month ago he scaped and was found driving a stolen automobile.

GIRL WHO VIOLATED LIQUOR INJUNCTION FINED $500

Miss Isabella Alek of East St. Louis to Go to Jail Unless Friends Raise Funds.

Miss Isabella Alek, 21 year old stenographer and former private detective, was fined $500 by Federal Judge Wham in East St. Louis today for contempt of court in failure to obey an injunction put upon the Alek saloon and living quarters at 719 South Tenth street last spring.

Prohibition agents, who had obtained convictions of Miss Alek's father and brother on liquor selling charges, visited the place after the injunction became permanent last May and found two bottles of beer there. Miss Alek assumed responsibility for the beer.

She told reporters that she would have to serve the fine out in jail unless friends raised the money.

COAST GUARDSMAN PROMOTED

Coolidge Gives Lieutenancy for Capture of Liquor Runner.

By the Associated Press.

RAPID CITY, S. D., Aug. 16.—Ensign C. L. Duke was promoted to the rank of junior grade lieutenant by President Coolidge today in "recognition of heroic service."

The memorandum, upon which Mr. Coolidge acted, declared: "The promotion is in recognition of Ensign Duke's heroic service in seizing single-handed the British steamer Gree Point, masquerading under the name Economy on July 3, 1927, in which seizure he displayed qualities of initiative, courage, resourcefulness and determination of a high order." The promotion was recommended by Admiral Billard of the Coast Guard. The Gree Point was taken as a liquor runner.

PLANE NOT AS NOISY AS "L"

By the Associated Press.

CHICAGO, Aug. 16.—The noise of a Chicago elevated train heard from a distance of a half a block is more nerve-racking and louder than the take-off roar of Col. Charles A. Lindbergh's plane, the "Spirit of St. Louis," tests made by Prof. Donald A. Laird as a psychology experiment disclose.

Prof. Laird, head of the Department of Psychology at Colgate University, but at present an instructor at Northwestern University, is the inventor of an audiometer which he took with him yesterday on a flight in a plane equipped with a Whirlwind motor like the motor in Lindbergh's plane. The meter registered 65 units. A half block from an elevated train the meter registered 75 units.

Liquor in Vacant Store, 2 Held.

Detectives yesterday visited a saloon operated by William Kaggino at 502 South Fourth street and arrested him and Ben Pecaro, his bartender, when they found beer and whisky in a vacant store adjoining. Kaggino had offered the detectives his keys when they requested permission to search the place and one of the keys fitted the door of the adjoining store.

MAN HURT IN AUTO COLLISION DIES AT CITY HOSPITAL

Major O. Martin, 62, Succumbs to Skull Fracture —John Hogan Riding Suffers Injuries.

Major O. Martin, 62 years old, of 2635 Roseland Terrace, Maplewood, died at City Hospital this morning of a skull fracture suffered earlier in the day when an automobile he was driving collided with another machine at Thurman and Lafayette avenues.

John Hogan, 4265 De Tonty street, who was riding with Martin, suffered a lacerated left arm. The driver of the other machine, August Loepker of 4144 McRee avenue, took the injured men to the hospital. He said that Martin's machine, after striking his car, collided with a lamp post, throwing the driver to the street. Loepker was held on a charge of felonious wounding.

Man, 71, Hit by Motor Cycle, Dies at City Hospital.

Joseph Meyer, 71 years old, a laborer, who lived at the Salvation Army Hosel, died at City Hospital today of injuries suffered when he was struck by a motorcycle as he was crossing Chouteau avenue in the 2900 block last night.

Alva Beard of 1724 Chouteau avenue, rider of the motorcycle was held for the Coroner.

Laborer Struck by Auto Last Week Dies at Hospital.

Frank Bonno, 43 years old, a laborer of National City, Ill., died today at St. Mary's Hospital in East St. Louis from a fractured skull suffered Aug. 1 when he was struck by an automobile driven by John J. Scarmell of Granite City. The accident occurred on the hard road near National City. Scarmell, who is held under bond, said Bonno stepped in front of his machine.

$7500 Bond Ordered Forfeited.

A $7500 appeal bond for Charles Mancini, convicted of perjury in 1920 in the East St. Louis Federal Court, today was declared forfeited by Federal Judge Wham. Mancini is said to have returned to Italy while the higher courts were considering his appeal. M. C. Rice, president of the East St. Louis Lumber Co., was surety under the bond.

TWO MEN DIE FROM INJURIES IN BOILER EXPLOSION

Eighteen Others Hurt at Enameling Factory in Granite City—Plant Is Forced to Close.

Two men died today from injuries suffered in an explosion of two boilers in the main plant of the National Enameling and Stamping Co., Twentieth and Madison streets, Granite City, yesterday afternoon. One other man was seriously injured, and 17 had minor injuries.

Those who died in St. Elizabeth's Hospital were Michael Hozian of 912 Alton street, Madison, and Leonard Crewse of 1923A O street, Granite City. Timothy Evans of 2800 West Twentieth street, Granite City, is in the hospital. All were employes of the plant.

Steam Routs Workmen.

Approximately 25 men were working in and near the power house when steam began escaping from one of the boilers with a hissing sound that increased rapidly to a roar heard in the shops near the power plant. Attracted by the sound, workmen left their machines and Hayward Niedringhaus, manager of the plant, ran to the scene from his office.

The workmen were coming from the plant, by then filled with steam which continued to come from both boilers. The three men seriously hurt were rescued by their fellow workmen who saw their plight and carried them out.

Hayward Niederinghaus said it has not yet been learned what caused the explosion. The boilers were examined a week ago by inspectors sent to the plant by an insurance company, and were found to be in good condition, he said. The extent of damage done also has not yet been determined, according to Niedringhaus.

900 to Be Idle for Short Time.

The boilers carried 150 pounds of steam each at the time of the explosion. From them power is obtained to operate engines and turbines with an aggregate of 8000 horsepower.

It was necessary, Niedringhaus said, to lay off about 700 men at the plant until tomorrow noon. About 200 more will be idle until the end of the week, he estimated. The work of repairing the damage done was begun yesterday and workmen today are connecting steam pipes with boilers in other sections of the plant, to carry steam to the shops which have been closed down due to the explosion.

SANITY TESTS FOR GUNMEN AND CRIMINALS IN CHICAGO

Arrest of All Gang Leaders and Their Henchmen Ordered by Chief of Detectives.

By the Associated Press.

CHICAGO, Aug. 16.—Sanity tests as a new weapon against gunmen and criminals has been adopted by the Chicago Police Department.

Chief of Detectives O'Connor said that hereafter when gunmen and other known criminals who are arrested are freed of charges in court they will be taken to the psychopathic hospital and tested as to their sanity.

"If observation proves them insane, we can lock them up," O'Connor said. "If they're not insane, we'll have that on record in case they later are arrested for some crime and plead insanity."

Orders were issued today for police to arrest on sight all known gang leaders and gunmen. As fast as they are brought in, O'Connor said, they will be sent to the psychopathic hospital for examination.

WHY THE OWNER OF $9000 PLANE MUST RIDE TRAIN

Col. Lindbergh Persuades Pilots to Follow Him Instead of Delivering Ship.

In one of the Wisconsin summer resorts north of Milwaukee, Stafford Lambert, wealthy young St. Louisan who flies his own $9000 Ryan monoplane, is reconciling himself to coming home to St. Louis by train instead of by air, as he had expected to do.

The change in his plans was caused by the meeting of two local flyers with Col. Lindbergh while they were en route to Wisconsin with Lambert's plane. They arrived in Chicago—Elmer Dempsey and John Campion—on Sunday morning, intending to stop there for fuel before continuing northward with Lambert's plane.

While they were there they looked up Colonel Lindbergh, who was overjoyed at meeting them, so much so that he pooh-poohed their protestations that they had to be on their way and insisted that they stay in his suite. Yesterday he insisted that they escort him to St. Louis and they did, deciding that Lambert would forgive them when he learned why they had turned back.

SURPRISES 2 BURGLARS IN HOME, CAPTURES ONE

A. J. Lindsay Fires Twice at Intruders — One Escapes Through Window.

One of two burglars whom he surprised in his home at 1 p. m. today was captured by A. J. Lindsay of 362 Walton avenue, after he had fired two shots at the man. The other burglar plunged through the window of a second-floor room and escaped.

Lindsay returned home unexpectedly and heard a movement upstairs. The burglars heard Lindsay at the same time. One of them started to run down the stairs to the front hall. Lindsay fired two shots at him. He fell to the floor of the downstairs hall.

"That took all the fight out of him," Lindsay told a Post-Dispatch reporter, "and I put the pistol on him and he surrendered. I marched him out on the front lawn and a neighbor called the police.

The captured burglar gave his name as Robert Alvey, 23 years old. He said he was staying at the Laclede Hotel, and was a barber.

SECTION HANDS' PAY RAISED ON BASIS OF SERVICE TIME

3900 Employes of Chicago and Northwestern Affected—One-Year Men Gets Decrease.

By the Associated Press.

CHICAGO, Aug. 16.—A premium was placed on service by a Federal Board of Arbitration which yesterday granted an increase in wages to the majority of the maintenance of way employes of th Chicago and Northwestern railroad.

Under the board's ruling, section men with less than a year's service will receive 37 cents an hour. This is a cent less than they now receive. Section men with less than two years' service are to get 39 cents and men with more than two years' experience will receive 41 cents. The previous scale was a flat 38 cents an hour for all workers. Thirty-nine hundred section men are affected. Track foremen, 1652 in number, received a $5 a month increase. Other classes granted small increases are lampmen, carpenters, painters, helpers, masons and mason helpers.

Crossing flagmen, pumpers, bridge and building foremen, bridge inspectors and shop laborers are not affected by the new wage scale.

BOMB THROWN FROM AUTO DAMAGES CLEANING PLANT

Proprietor of East St. Louis Concern Warned Against Reduced Rate Work.

A hole four feet square was blown in the rear wall of the Ajax Dyeing and Cleaning Co.'s plant, at Tenth street and St. Clair avenue, East St. Louis, by a bomb thrown from an automobile last night. James Satchell, proprietor of the place, told police he had been warned several days ago to discontinue his practice of accepting wholesale orders for cleaning from smaller establishments at reduced rates.

The bomb was thrown at the portion of the building where the machinery is installed.

RS-1 ORDERED BACK FROM DES MOINES VISIT

Unexpected Departure Prevnts Part Scheduled in Legion Celebration.

By the Associated Press.

DES MOINES, Ia., Aug. 16.—Following orders to return immediately to Scott Field, Belleville, Ill., the RS-1, the United States army's largest semi-rigid dirigible, left here at 11:10 a. m., without waiting to circle above the city during the American Legion State convention parade here this afternoon, as had been intended. No reason for the sudden change in plans was given.

The dirigible left its quarters at Scott Field at 5:45 o'clock yesterday afternoon on order from Assistant Secretary of War Hanford MacNider, former Commander of the American Legion, who was here today for the convention.

In charge of Lieut. Col. John A. Paegelow, commandant of Scott Field, the ship was sighted over East Des Moines at 1:05 a. m. It cruised over the city until daylight and then was brought to earth with the aid of 140 National Guardsmen at Camp Dodge. It was piloted by Lieut. O. A. Anderson.

Col. Paegelow had orders to confer here with Assistant Secretary MacNider before taking to the air again.

The dirigible cruised leisurely over Missouri and Iowa. It passed over Hannibal, Mo., at 8:27, and shortly before midnight was circling Newton, Ia., 32 miles east of here. It was in constant radio communication with the Fort Des Moines army post, giving its location and receiving weather reports. Scott Field also was kept informed of its movements.

Recently the RS-1 made a flight to the Atlantic seaboard with its crew of 14 men.

$5400 BRIDAL PARTY HOLDUP

KANSAS CITY, Mo., Aug. 16.—Interrupting a bridal party at the home of Mr. and Mrs. Barney Goodman here last night two masked men ordered the guests to put their hands on the table and escaped with jewels valued at $5400. The bride, Mrs. Harry L. Jacobs, lost a $1500 engagement ring, her wedding ring, a string of pearls and a bracelet. Mrs. Goodman saved a ring valued at more than $3000 by dropping it on the floor.

GARY WILL BE BURIED AT OLD HOME IN ILLINOIS

Only Intimate Friends of Family Permitted to View Body in New York Residence.

SERVICES THURSDAY AT WHEATON, ILL.

"He Upheld the Best Ideals of Commerce and Industry," Says Coolidge in Paying Tribute.

By the Associated Press.

NEW WYORK, Aug. 16.—The body of Elbert H. Cary, chairman of the United Sttaes Steel corporation, who died yesterday, was placed aboard special section of the Twentieth Century Limited today for transfer to Wheaton, Ill., where interment will take place Thursday.

Only intimate friends of the family were permitted to view the body here today.

The body of the steel magnate was borne from the house in which he died to a motor hearse in a solid bronze casket covered with a blanket of more than 500 roses.

Preceded by a police motor cycle escort, the cortege drove down Fifth avenue and east to the Grand Central Terminal. In the first car behind the hearse the widow rode with a friend of the family. Five of the honorary pall bearers occupied the next two cars and behind them, in some 30 automobiles, rode friends and business associates of Mr. Gary.

The honorary pall bearers present were Lewis Nixon, former assistant Secretary of the Navy, former Gov. Nathan L. Miller, James A. Farrell, W. J. Philbin and George K. Leet. The last four named are respectively general counsel, president, comptroller and secretary of the United States Steel Corporation.

Tributes to the former Illinois farm boy who at 55 became head of the country's first billion dollar corporation were paid by President Coolidge and many of the country's business leaders. "He upheld the best ideals of commerce and industry," President Coolidge said.

Steel Mills to Close.

It was announced that all activities of the Steel Corporation, which has more than 300,000 employes, will be suspended on the day of Gary's funeral. The great mills will be shut down for about five minutes and the executive offices will be closed all day. The flags at the company offices will be at half-staff and several banks in the city will pay similar token of respect to the memory of the late industrial leader.

Thousands of messages of condolence and tribute have come in from all over the world.

Visitors who called at the Gary home today to express their sorrow included bank presidents, diplomats, persons high in the social and financial life of the city, and a "white wing" of the street-cleaning department. Dan Murphy, who for years has swept Fifth avenue, in the '90s trundled his little trash cart up to No. 1130, where the body of Gary lies in state, leaned his broom against a lamp post and walked slowly up the front steps. Before the door he dropped to his knees in prayer.

"Judge Gary was a very kindly man," Murphy told Banker Kaufman, who came to the door as he rose. "I feel that he was my friend and I feel a great loss."

Then Dan picked up his broom and started up the street with his cart.

Wife Absent From Death Room.

When Gary died yesterday two doctors and a nurse who have been in constant attendance, were with him. Mrs. Gary, who has been the only person other than attendants who had been permitted to visit him since the relapse, was not in the room at the time.

Gary and his wife moved to the house in which he died when he turned over the famous Gary mansion farther down Fifth avenue to a trust company last December to establish a trust fund for his wife, two daughters and two grandchildren. The mansion now is being torn down to give way to a 12-story co-operative apartment house in which it was understood the Garys were to have a special suite of their own.

Steel Mills to Close Two Hours for Gary's Funeral.

By the Associated Press.

GARY, Ind., Aug. 16.—The great mills of the U. S. Steel Corporation will halt operations during the burial of Elbert H. Gary, the Chicago lawyer who conceived the great corporation and succeeded in establishing it with himself at its head for about a quarter of a century.

E. J. Buffington, president of the Illinois Steel Co., one of the major subsidiaries of the parent corporation, said all employes of the far-flung mills would cease work for two hours on Thursday.

Iron Strata Found in Argentina.

By the Associated Press.

JUJUY, Argentina, Aug. 16.—Government engineers prospecting in this region report they have found valuable iron deposits in several districts of the Province of Jujuy.

GARY WILL BE BURIED AT OLD HOME IN ILLINOIS

Only Intimate Friends of Family Permitted to View Body in New York Residence.

SERVICES THURSDAY AT WHEATON, ILL.

"He Upheld the Best Ideals of Commerce and Industry," Says Coolidge in Paying Tribute.

By the Associated Press.

NEW YORK, Aug. 16.—The body of Elbert H. Cary, chairman of the United Sttaes Steel corporation, who died yesterday, was placed aboard special section of the Twentieth Century Limited today for transfer to Wheaton, Ill., where interment will take place Thursday.

Only intimate friends of the family were permitted to view the body here today.

The body of the steel magnate was borne from the house in which he died to a motor hearse in a solid bronze casket covered with a blanket of more than 500 roses.

Preceded by a police motor cycle escort, the cortege drove down Fifth avenue and east to the Grand Central Terminal. In the first car behind the hearse the widow rode with a friend of the family. Five of the honorary pall bearers occupied the next two cars and behind them, in some 30 automobiles, rode friends and business associates of Mr. Gary.

The honorary pall bearers present were Lewis Nixon, former assistant Secretary of the Navy, former Gov. Nathan L. Miller, James A. Farrell, W. J. Philbin and George K. Lect. The last four named are respectively general counsel, president, comptroller and secretary of the United States Steel Corporation.

Tributes to the former Illinois farm boy who at 55 became head of the country's first billion dollar corporation were paid by President Coolidge and many of the country's business leaders. "He upheld the best ideals of commerce and industry," President Coolidge said.

Steel Mills to Close.

It was announced that all activities of the Steel Corporation, which has more than 300,000 employes, will be suspended on the day of Gary's funeral. The great mills will be shut down for about five minutes and the executive offices will be closed all day. The flags at the company offices will be at half-staff and several banks in the city will pay similar token of respect to the memory of the late industrial leader.

Thousands of messages of condolence and tribute have come in from all over the world.

Visitors who called at the Gary home today to express their sorrow included bank presidents, diplomats, persons high in the social and financial life of the city, and a "white wing" of the street-cleaning department. Dan Murphy, who for years has swept Fifth avenue, in the '90s trundled his little trash cart up to No. 1130, where the body of Gary lies in state, leaned his broom against a lamp post and walked slowly up the front steps. Before the door he dropped to his knees in prayer.

"Judge Gary was a very kindly man," Murphy told Banker Kaufman, who came to the door as he rose. "I feel that he was my friend and I feel a great loss."

Then Dan picked up his broom and started up the street with his cart.

Wife Absent From Death Room.

When Gary died yesterday two doctors and a nurse who have been in constant attendance, were with him. Mrs. Gary, who has been the only person other than attendants who had been permitted to visit him since the relapse, was not in the room at the time.

Gary and his wife moved to the house in which he died when he turned over the famous Gary mansion farther down Fifth avenue to a trust company last December to establish a trust fund for his wife, two daughters and two grandchildren. The mansion now is being torn down to give way to a 12-story co-operative apartment house in which it was understood the Garys were to have a special suite of their own.

Steel Mills to Close Two Hours for Gary's Funeral.

By the Associated Press.

GARY, Ind., Aug. 16.—The great mills of the U. S. Steel Corporation will halt operations during the burial of Elbert H. Gary, the Chicago lawyer who conceived the great corporation and succeeded in establishing it with himself at its head for about a quarter of a century.

E. J. Buffington, president of the Illinois Steel Co., one of the major subsidiaries of the parent corporation, said all employes of the far flung mills would cease work for two hours on Thursday.

Iron Strata Found in Argentina.

By the Associated Press.

JUJUY, Argentina, Aug. 16.—Government engineers prospecting in this region report they have found valuable iron deposits in several districts of the Province of Jujuy.

See Our Other Announcement on Page 10

STIX, BAER & FULLER

SALE OF NEW FALL FROCKS

The August Fashion Event When Women and Misses May Choose the Smartest of Advance Fall Modes at

$21.75

IF you wish to dress in the newest mode, but wish also to give a thought to economy as well, you should see these Frocks promptly. They are Frocks you will wear anywhere—in the smartest daytime gatherings—without apology. Paris has authorized their new style details — godets; unusual pleatings; flanges; flares; different combinations of fabrics; new necklines. And each Frock lays claim to exceptional value in its fine fabric and finish.

Lustrous Crepe Satin
Georgette-and-Satin
Georgette-and-Velvet Combinations
Canton Crepe and Georgette

These are the fabrics that so richly interpret the mode in black and Fall colors. Misses' sizes 14, 16, 18; women's sizes 34 to 50, including many slenderizing models for larger figures.

(Third Floor.)

Above: Misses' Frock combining the dull and lustrous surfaces of satin crepe in smart two-piece effects. Cream lace at throat and wrists gives a feminine touch $21.75

Right: Woman's Frock of Canton crepe with unusual flanges in the skirt opening over a finely-pleated section. Smart jeweled pin and buckle $21.75

A Very Remarkable Sale of 3600 Men's Madras Shirts

Specially Purchased—Specially Priced—An Opportunity for Genuine Economy—

Collar-Attached Shirts **$1.85** *Shirts of Neckband Style*

RARE indeed is the Shirt Sale that can offer such values as these! The quality of the fabrics, the beauty of the patterns, the generous fullness of the cutting, the fine craftsmanship of the tailoring—each and all of these things will impress emphatically upon you the fact that these Shirts are extraordinary values at $1.85. A well-known maker favored us with a special concession in price—you now get the benefit of our saving.

Fine Quality Sea Island Madras in Widely Varied Patterns

In this sale every man may choose to his own taste; there are attractive stripes, smart checks, and novelty designs in wonderful variety. Neckband or collar attached—French or barrel-style cuffs—sizes 13½ to 18 in all sleeve lengths.

Purchase Liberally Now for Your Future Needs

Such opportunities are unusual—so we suggest that you take full advantage of this sale. It will begin at 8:30 Wednesday morning—early selection is advised.

Telephone Orders Filled Call CEntral 6500

On Sale in Men's Store and on Square 18—Main Floor

Sale of Wool Remnants

Is a Time to Save on Fabrics of Advance Fall Fashion, for Frocks and Coats and the Young Girl's School Wardrobe

At $3.98 Yard

A choice selection of Fall colors in Wool Crepe, Twill, Suede Coatings, Camel's Hair, Tweeds and other smart woolens. Lengths from 2 to 3½ yards. All 54 inches wide.

(Second Floor.)

At $2.98 Yard

Lengths from 1 3-8 to 3 yards, of finest Wool Twills, Satin Twills, Reps, Poplins, Broadcloths and Fancy Tweeds—for coats, suits and frocks. 54 inches wide.

(Second Floor and Thrift Avenue.)

At $1.98 Yard

Wool Crepe, Twill, Tweed and Plain Coatings—the outstanding fabrics of fashion for frocks and coats! In new colors, all by 54 inches wide. Lengths from 1 to 3 yards.

(Second Floor and Thrift Avenue.)

Fall colors include new blues, browns, greens, tans and grays.
Many of the new lighter weight dress woolens, so ultra-smart.
Dressmakers and tailors find these fabric-values interesting.

Special Groups on Thrift Avenue, Main Floor

Plain and Novelty Woolens

—in Fall patterns and colors, for suits, tailored frocks, children's school dresses. Lengths to three yards; all 54 inches wide, yard **$1.58**

Coating and Dress Woolens

—extremely desirable in weave and color; many lengths (from 5-8 to 7-8 yd.); can be matched and are excellent for children's coats; per piece..... **98c**

Paris Prefers Velvet

For the Frock of Elegance. An Exquisite All-Silk Chiffon Weave Is Priced, Yard

$7.50

From the Fall openings of the great French couturiers, now taking place in Paris, comes the emphatic endorsement of Velvet as a fabric for afternoon and dinner gowns. It is to be a Velvet season; and fashionable women and misses will plan now to have frocks and evening wraps fashioned of this 42-inch Chiffon Velvet, which has a silk face and back. Black and new colors.

The Very New Transparent Velvet

$12.50 Yard

A Velvet of regal beauty and richness! Sheer—transparent — supple — exquisite in texture — it fairly breathes inspiration for beautiful gowns. It is the fabric outstanding in fashions of elegance for the 1927-1928 season. All-silk, in rich, deep black.

(Silk Salon—Second Floor.)

Do You Hesitate to Cut Fine Fabrics?

Our cutting and pinning service will be a boon to you. Our modiste cuts the fabric and pins the garment all ready for you to sew for the very nominal charge of .....*$2 or $3*

(Second Floor.)

Sale of Nursery Furniture

Presents Many Opportunities for Substantial Savings

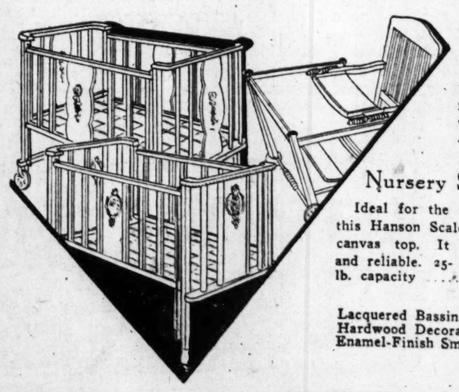

Drop-Side Large Crib $18.95

Ivory or apple green enameled is this beautiful drop-side model decorated with polychrome ornamented wood panels. It is exceptionally large —4 ft. 8¾ in. long.

Nursery Scale

Ideal for the nursery is this Hanson Scale that has canvas top. It is sturdy and reliable. 25-lb. capacity **$6.95**

Convertible Chair

This attractive imported Chair, in ivory finish, can be used as nursery chair, play table or high chair. Special at..... **$12.95**

Lacquered Bassinet, Drop-side Model.....$15.95
Hardwood Decorated Nursery Chair..... $2.79
Enamel-Finish Small Bassinet..... $4.95

(Baby Shop—Second Floor.)

Telephone Special

O-Cedar Mop

59c

This well-known Mop is wedge-shaped for getting into corners and under furniture, and has adjustable handle. Choice of dry mop for dusting or polish mop both suitable for hardwood or painted floors.

Quart can O-Cedar Polish 87c

Call CEntral 6500—Ask for Telephone Service.

Specials in Notion Needs

Shop Wednesday for These Useful Items at Special Prices —Each Is an Exceptional Value

Sanitary Aprons

These, of gum rubber, are made with a soft rayon top. In flesh color, medium size; special at..... 39c

8-pocket Shoe Bags of art ticking..... 39c

Kleinert gum rubber Sanitary Bloomers..... 98c

Carry-all Hatboxes, cretonne lined..... 95c

Aimcee Dress Shields, double covered..... 29c

Fancy Trimming Buttons, priced, per card..... 10c

J. J. Clark's Thread; white, black; dozen..... 25c

Dyanshine

The popular shoe preparation that dyes as it shines; in black, white and colors; special, bottle..... 39c

Sanitary Belts, made of all-elastic..... 29c

Sanitary Aprons, of gum rubber..... 25c

Sun Visors, well made; special..... 15c

Paring Knives, blades of stainless steel..... 10c

Dish Cloths, of good size, 3 for..... 25c

Fancy Ribbon Garters, special, pair..... 23c

(Notion Dept. and Square 22—Main Floor.)

NUGENTS *Most Wonderful Sale of ur Co*

"THE STORE FOR ALL THE PEOPLE"

Specials Throughout the Store Wednesday

85c Value Iced Tea Sets, 59c
Twelve-piece Iced Tea Sets, including six 12-ounce glasses and six sippers. These are offered at a low price Wednesday. (Fourth Floor.)

Men's Broadcloth Shirts, $1.85
Men's imported English Broadcloth Shirts of the finer grade. Both collar-attached and neckband styles. Specially priced Wednesday. (Main Floor.)

45c Value Water Tumblers, 6, 29c
Make your selection from a large array of crystal glass Water Tumblers, diamond optic effect. (Fourth Floor.)

$3.25 Value Iced Tea Sets, $2.25
Iced Tea Sets of colored glass, in shades of rose or green. Fancy shapes. A large selection to choose from. (Fourth Floor.)

$5.95 Semi-Porcelain Ware, $3.85
This beautiful 32-piece blue orchard Semi-Porcelain Ware is offered special Wednesday at this low price. (Fourth Floor.)

Linen Dresses, Special, $2.95
Two-piece sport Dresses in double breasted vestee style. Skirt with kick pleat; colors: blue, green and orange. (Second Floor.)

Tweed Knickers, Special, $2.95
These Knickers are well tailored in weight and style, and are most wanted for early Fall. Gray and brown mixed. Sizes 26 to 34. (Second Floor.)

$1.59 Girls' Dresses, 99c
A lovely selection of Dresses for the growing girls. Come in sizes 6 to 14 years. Very special at this price. (Second Floor.)

Cotton Pajamas, Special, $1.95
Classy new cotton Pajamas, made of cotton crepe, broadcloth and percale. Sport styles, blocks and irregular designs. Popular colors. (Second Floor.)

$1.35 Silk Hose, $1
Full-fashioned Silk Hose, lisle hem and lisle reinforcements. Come in all the wanted colors. Sizes 8½ to 10. (Main Floor—North.)

$1 Value Silk Hose, 59c
Women's Silk Hose, lisle hem and lisle reinforcements. These are slight irregulars. Come in sizes 8½ to 10. (Main Floor, North.)

$5 Gloria Silk Umbrellas, $3.98
Sixteen-rib gloria silk "part silk" covers; made 16-rib style. Pretty amber colored handles and tips. Come in blue, green, purple, garnet, black. (Main Floor—North.)

"Sanat" Sanitary Napkins, 29c
These Sanat Sanitary Napkins are sanitary and soluble. They are packed 1 dozen to the box. Extra special Wednesday. (Main Floor, South.)

Summer Dresses, Special, $1.95
A large assortment of Summer Dresses in dimity. Colonial designs. These come in sizes 16, 18 and 20. Other styles in sizes up to 52. (Second Floor.)

Wash Silk Dresses, $5.95
Eagle Crepe Wash Silk Dresses; also silk broadcloth and Chinese Honan. A large assortment to choose from. All popular styles. (Second Floor.)

Kiddies' Stamped Dresses, 39c
Kiddies' Voile Stamped Dresses at this low price. Many of the smaller sizes have rompers to match. At this special price Wedneday. (Third Floor.)

Men's Bathing Suits, $2.95
A large selection of Men's Bathing Suits; one and two-piece styles. All wool. Beautiful color combinations. (Main Floor.)

New Cretonne Pillows, 39c Each
Beautiful assortment of new Cretonne Pillows, suitable for the home, porch or college room. Offered special at this price Wednesday; *3 for $1.00.* (Third Floor.)

Flapper Dolls, Specially Priced, $1
Beautiful assortment of Handbags in various styles in the rayon hair. Sateen covered body, making a very attractive appearance. (Third Floor.)

BARGAIN BASEMENT

Girls' $1.49 Wash Dresses, 74c
Several smart styles of high-grade wash fabrics, sizes 7 to 14 years. (Basement.)

$1.49 Ruffled Curtains, Pair at $1
Marquisette Ruffle Curtains; excellent quality; with full ruffle and tie-backs. (Basement.)

27x54-In. Axminster Rugs, $1.97
$2.95 values; beautiful mottled patterns, all perfect; while 200 last. (Basement.)

Women's $5.95 Summer Dresses, $2
Crepe de chine, pongees, voiles and trico knits (rayons). Sizes 14 to 52. (Basement.)

Clearance, All Summer Hats, 29c
Women's, misses' and children's Hats—at a ridiculously low price. (Basement.)

18c Crash Toweling, Yard, 10c
17-inch part linen Crash Toweling, fast-colored borders. (Basement.)

25c Dress Ginghams, Yard at 12½c
32 inches wide; excellent quality; pretty checks and mixed plaids. (Basement.)

Lace Bandeaux, Brassieres, 39c
Actual $1.39 values; excellent quality beautiful Lace Brassieres and Bandeaux, sizes 30 to 40. (Basement.)

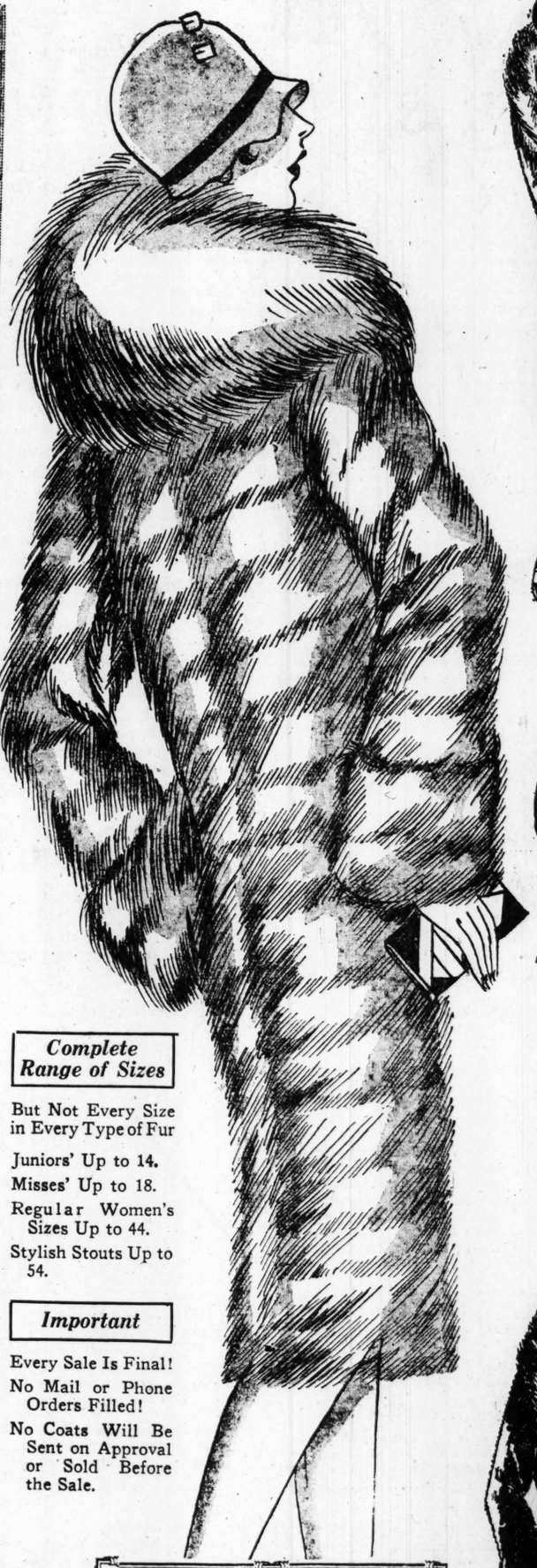

207 FINE FUR COATS P SED FRO FURRIERS, TO BE SOLD A S THAN MA

All the Popular Fur Trimmings of the Season

Genuine Fox, in all shades, Squirrel, Beaver, Fitch, Marten, in fact every imaginable trimming used on more expensive Fur Coats. It is our policy to call the Furs by their correct names and thrifty, wise St. Louis women are rapidly learning that they can buy with confidence here, where integrity and courtesy goes with each sale.

Just Tnk of

Sale Starts Promptly at 8:30 A.M. Wednesday. Be Here Sure.

SALE of UR

FUR COATS
SALE ONE DA Y—WEDN

$1

Complete Range of Sizes

But Not Every Size in Every Type of Fur

Juniors' Up to 14.

Misses' Up to 18.

Regular Women's Sizes Up to 44.

Stylish Stouts Up to 54.

Important

Every Sale Is Final!

No Mail or Phone Orders Filled!

No Coats Will Be Sent on Approval or Sold Before the Sale.

Limit of One Coat to a Customer

So as to prevent dealers from participating. If you want to do a friend or relative a real favor, tell them about this sale and advise them to be at this big store at 8:30 sharp, Wednesday, when the sale begins. We expect the largest day's business ever held in any Fur Department in St. Louis.

Extra Salespeople

Fitters Extra

Extra Cashiers

The Kind of Coats in the Sale

6—Mink Marmot Coats
28—Russian Calf Fur Coats
22—Gray Caracul Fur Coats
6—Snake Leather
3—American Broadtail Coats
8—Dyed Muskrat Fur Coats
25—Russian Pony Fur Coats
3—American Opossum Fur Coats
1—Natural Raccoon Fur Coat
2—Imported Hair Seal Fur Coats

NONE RESERVED BEFORE SALE—EVERY SALE FINAL

If You Choose You Can Take Advantage of Our Budget Plan:

$25 In Payme

There is no re world why you cannot shar sale. Prices are d terms make it possible t woman to possess t. To those who want to vantage of the arrangements have been pay 25% down ce in 10 weekly installmen have your choi s and we advise that you early.

Neve le Like Thi in Our tire History

Th many $100 sales of Fur Coats but never one like this. When and the Coats are gone, we are men who secured them will in their lives had they expect nts for $100.

create, among the Louis, one-third the ave already created sale will be the talk nesday.

to sell these Coats at $100.00 people are willing to do such a th We do expects and appreciates unu things will make a great many friends, us for the efforts.

le of ur Coats Ever in St. Louis! NUGENTS

"THE STORE FOR ALL THE PEOPLE"

COATS PU SED FROM FORTY DIFFERENT
E SOLD AT S THAN MANUFACTURERS' COST!

st Tnk of It!

Positive One-Day Sale. None Will Be Sold Before or After Sale.

# of UR COATS

COATS RTH UP TO $300
ONE DAY—WEDNESDAY

100

We Earnestly Request You to Be Here at 8:30 A. M.

We expect this to be a very brisk sale on account of the fact that, in many instances, there are limited quantities of various types of Coats; however, if you cannot be here early you will find plenty of Coats for all day. A complete list of Coats in the sale with the number of each kind is given to you in detail in this ad.

Wonderful Values Like These

2—Jap Mink Fur Coats
2—Scotch Mole Fur Coats
2—Hudson Seal Fur Coats
7—Silver Muskrat Coats
2—Civet Cat Fur Coats
15—Black Caracul Fur Coats
18—Bronze Caracul Fur Coats
25—Combination Trimmed Coats
30—Other Desirable Fur Coats

SEE THE WINDOW DISPLAY TONIGHT—TUESDAY

ake an: **$25 Dn Payment—$7.50 Weekly**

There is no rea uld why you cannot share in this sale. Prices are r terms make it possible for every woman to possess To those who want to take advantage of the B arrangements have been made to pay 25% down a in 10 weekly installments. You have your choice and we advise that you be here early.

Nevele Like This in Ou ire History!

Ther many $100 sales of Fur Coats i but never one like this. When t and the Coats are gone, we are en who secured them will adm in their lives had they expecte ts for $100.

I create, among the wo uis, one-third the sen ve already created in t ale will be the talk of t esday.

It seems po to sell these Coats at $100.00 and people may w are willing to do such a thing. We do it bec expects and appreciates unusual things from will make a great many new friends, which for the efforts.

Extra Wrappers

11 Elevators Direct to Second Floor

Window Display Tuesday Only

Motor down Tuesday evening and witness an unusual window display the day before the sale. All garments shown in the windows will be taken out early Wednesday morning and placed on racks for sale. By all means, come to Nugents tonight and see these wonderful Coats. Every Coat shown will positively be found in the sale Wednesday.

Second Floor—St. Louis' Largest Fur Dept.

Specials Throughout the Store Wednesday

$1.95 New Fall Handbags, $1
Beautiful assortment of Handbags in various styles in the newest shades for Fall. Specially priced for Wednesday. (Main Floor—North.)

$11 to $12.50 Bags, $8.95
A lovely selection of genuine Leather Traveling Bags. All are leather lined. Extra special Wednesday at this price. (Third Floor.)

Pearl Ropes, Specially Priced, 89c
Never before were Pearls so popular. This is your opportunity to purchase several kinds of strands at great savings. (Main Floor—North.)

Leather Handbags, Special, $1.99
Continued for Wednesday, the big sale of Fall Handbags in all the new shades and colors in the popular wanted styles and materials. (Main Floor—North.)

Bandeaux, 3 for $1
Rayon Bandeaux in narrow and medium widths. Exceptional quality of rayon used. Come in flesh only. Special at this price. (Second Floor.)

95c Icy-Hot Bottles, 76c
A large selection of Icy-Hot Vacuum Bottles; 1-pint size. Limit of three to a customer. Special, Wednesday only. (Main Floor—North.)

$3.50 Djer-Kiss Bath Salt, $1.89
Djer-Kiss combination of bath salt and after-bath talcum. Very fragrant. Limit of three to a customer. Offered special, Wednesday. (Main Floor—North.)

$1.65 to $2.50 Sample Curtains, $1
Panels and also Lace Curtains are included in the assortment. Odd lots, some being slightly soiled. One-day special. (Third Floor.)

25c Packer's Tar Soap, 17c
25c size Packer's Tar Soap, which is ideal for shampoos, selling at this special price. Limit of three to a customer. *17c—3 for 50c.* (Main Floor—North.)

$19.50 to $29.50 Dresses, $10
Odds and ends of French Room Dresses, reduced for quick selling. Women's and misses' sizes. Special for Wednesday only. (Second Floor.)

$35 to $50 Dresses, $15
These French Room Dresses are reduced for quick disposal. Sizes for women and misses. A large selection of styles and colors. (Second Floor.)

$25 to $35 Women's Suits, $9
Mostly one of a style in novelty, plain and hairline stripes. Shades of navy, black, gray, brown and tan. Broken sizes for women and misses. (Second Floor.)

$25 to $50 Georgette Coats, $10
These Georgette Coats are of lovely quality and pretty styles. In navy, black, tan and gray. Come in sizes 14 to 44. (Second Floor.)

$25 to $39.75 White Coats, $15
White Coats of flannel, whipcord and novelty weaves. With and without silk lining. All sizes are included in the group. (Second Floor.)

$25 to $39.75 Spring Coats, $15
These Spring Coats are reduced for quick selling. Fashioned of satin, kasha, twills and sport models. Broken sizes for women and misses. (Second Floor.)

$10.75 to $13.75 Silk Dresses, $5
Odds and ends of silk and wash Dresses which are reduced for quick selling. Sizes for women and misses are included. (Second Floor.)

Girls' Coats, $9.95
Good selection of Girls' Coats for the early Fall wear. These are unusually good values. Come in sizes 7 to 16 years. (Second Floor.)

65c Drapery Gauze, 33c Yard
1500 yards figured artificial silk Gauze; shown in the pongee color; 36 inches wide. Special for one day only. (Third Floor.)

BARGAIN BASEMENT

Women's 69c Underthings, Priced 39c
Gowns, bloomers, chemise, costume slips and step-ins; novelty materials. (Basement.)

Women's $1.29 Porch Dresses, 69c
Just a limited number reduced from our higher-priced stocks. (Basement.)

Child's 69c School Sox, pair, 39c
7/8 Sox—good quality, in novelty patterns; slight irregulars; sizes 7 to 9½. (Basement.)

Tots' $1 Panty Dresses, 69c
Also baby boys' Suits, Rompers and Creepers, tub materials, assorted styles and colors; sizes to 6 years. (Basement.)

Women's Knit Union Suits, 50c
Every garment made of fine grade yarns, reinforced throughout; assorted styles; sizes to 44. (Basement.)

Men's 50c Union Suits at 29c
Full-cut Union Suits—well made of wanted materials; strong ribbed elastic back insert; sizes 36 to 46; slight irregulars. (Basement.)

Women's $2 to $3 Low Shoes, 50c
A clearance lot of white canvas Oxfords and strap slippers, or high Shoes in tan or black calf or kid leathers. Broken sizes 2½ to 7. (Basement.)

$1.69 Changeable Taffetas, $1.19
Chiffon finish in black, pastel and light changeable shades, 36 inches wide. (Basement.)

RADICALS AGAIN HOPE TO CAPTURE SHANGHAI

Continued Retreat of Nanking Nationalists Revives Aims of the Communists.

Special Cable to the Post-Dispatch and the Chicago Daily News. Copyright, 1927.

SHANGHAI, Aug. 16.—Shanghai communists, now that Gen. Chiang Kai-shek has resigned as leader of the Nationalists, hope to be able to seize the international settlement as well as Chinese areas. This is what the communists wanted to do in Shanghai last March, but British troops barred them from the international settlement at the north and west, and the French protected their own concession to the south. Immediately thereafter Chiang Kai-shek's troops turned machine guns on the communist strongholds.

It is not likely that the communists will have better luck now, but they seem to be counting on the assistance of a Chinese military force now here—the army of Gen. Chow Feng-chi, which long has been suspected of communist sympathies. Chow is supposedly a friend of the so-called "Christian General," Feng Yu-hsiang, at least a nominal allay of the extreme Nationalists.

Meantime Chinese Shanghai is practically without government, the Mayor, Gen. Wang Fu, with five important committees, having resigned. Nevertheless order has been maintained so far.

The retreat of the Nanking Nationalist armies along the Tientsin-Pukow Railway continues. Wireless advice from up the Yangtze are that the Nationalists appear to have retired to Chuchow, 30 miles north of Pukow. More than 5000 soldiers have crossed from the north bank of the Yangtze to Chinkiang. About 45,000 Southerners are now there. The city is overflowing with soldiers. Several thousand more are still on the Grand Canal between Yangchow and Kaoya.

Chinkiang is on the south bank of the Yangtze, 43 miles down river from Nanking. Yangchow is on the north bank, opposite Chinkiang, and Kaoyu is about 75 miles farther north on the Grand Canal.

$15,000 NONSTOP RACE ADDED TO SPOKANE AIR DERBY

Course Will Be From New York in September and Open to All Types of Airplanes.

By the Associated Press.

SPOKANE, Wash., Aug. 16.—Prizes of $15,000 for a nonstop airplane race from New York to Spokane in September, open to machines of all types, are announced by the National Air Derby Association of this city.

The prizes, to be divided between the first and second entrants to arrive—$10,000 for first, $5000 for second—are in addition to $48,250 in prizes offered by the association for winners in the all-air derbies from New York and San Francisco to Spokane, and the national air races here.

The nonstop race is to be held the week of Sept. 19, during which the derbies and the air races are to be contested.

OGDEN ARMOUR DIES AFTER SIEGE OF TYPHOID FEVER

Continued From Page One.

the Hibernian Banking Association of Chicago, and the Northwestern Mutual National Insurance Company of Milwaukee. He also established Armour & Co., Ltd. of London.

Business took most of his time and he devoted little attention to society although grand opera was his one diversion.

Antitrust Suit of 1911.

In 1911, Mr. Armour and nine other Chicago packers were tried in the Federal Courts in Chicago for alleged violation of the Sherman antitrust act. The defense offered no testimony in answer to the Government's case and the jury brought in a verdict of not guilty.

Mr. Armour perpetuated the charitable and educational work founded by his father. He made large donations to hospitals and relief work, but never allowed his name to become public in these transactions. Armour Institute of Technology benefited by his generosity. When the school needed room he purchased an 80-acre golf links in the South Shore district at a reported price of $1,000,000 and announced his intention of building a new home for the school on it.

He was one of the largest operators on the Chicago Board of Trade, and in one sensational conflict with James A. Patten over control of the wheat market he was said to have won more than $1,000,000 in a few weeks.

He lived in summer on his model farm at Lake Forest, Ill. After the World War he left the management of the packing company largely to his nephews, Philip D. Armour III and Lester Armour, that he might have more time for his other commercial interests.

Ousted as Rail Director.

Soon after January, 1921, the Interstate Commerce Commission denied him the right to sit as a director for both the Chicago, Milwaukee and St. Paul Railway and the Illinois Central Railroad. In August of the same year, he announced his resignation from the board of the National City Bank of New York, a post he held for many years.

From that time Mr. Armour continued to surrender his position as a banker. Prior to July, 1922, he was powerful in Chicago banking circles, for several years being listed as the city's largest individual owner of bank stock. In the spring of that year he disposed of large holdings in the Central Trust Co. of Illinois and in July received in excess of $2,700,000 for the greater part of his holdings in the Continental and Commercial National Bank. About this time virtually all of Mr. Armour's real estate holdings in Chicago were disposed of. Most of his estate, Melody Farm, was sold. Two years later, the sale of Armour [illegible] in the Union Stock Yards at Omaha, Neb., was announced.

In January, 1927, Mr. Armour resigned from the board of the Continental and Commercial National Bank and two months later gave up his seat on the Chicago Stock Exchange, saying he had discontinued active trading.

Became Chairman of Board.

Although on Jan. 2, 1923, Mr. Armour resigned as president of all the Armour interests, he became chairman of the board and continued in close touch with the packing and grain holdings. His resignation as active head was said to have been a part of plans for the merger of Armour & Co. with Morris & Co. One explanation of the sweeping retrenchments from 1922 to 1926 was that Mr. Armour had made a personal bank loan of $20,000,000 for carrying out various mergers, and that he was desirous of liquidating personal liabilities.

In November, 1922, Mr. Armour announced his plan of merging Armour & Co. with other packing interests, which finally resulted in Morris & Co.'s being absorbed, producing assets of $500,000,000 for Armour & Co.

The Armour Grain Co., which became one of the largest in the world, with business in cash wheat sometimes as high as 5,000,000 bushels a day, was organized by Mr. Armour in 1890. On Aug. 1, 1924, it was merged with the Rosenbaum Grain Corporation to form the Grain Marketing Co., which came into existence as a price-stabilising organization. It was to have been farmer-owned and operated on the co-operative principle, but the farmers failed to purchase stock. In July of the next year the new company failed. Charges of fraud were made and court action threatened, but the Armour interests and the Rosenbaum brothers agreed to arbitrate.

The Armour Grain Co. was finally directed to pay approximately $3,000,000, the loss falling largely upon Mr. Armour and his two nephews. The arbitrator announced, however, that he found nothing to indicate the Armours' personal complicity in frauds perpetrated by company employes. The Armour Grain Co.'s trading privileges on the Chicago Board of Trade were suspended last April.

200 MINERS JOIN WALKOUT

By the Associated Press.

CENTRALIA, Ill., Aug. 16.—Seventy-five idle union miners from Christian County and Southern Illinois visited the works of the Marion County Coal Co. here and persuaded 200 miners to walk out.

This mine is the largest in the State working under a separate agreement by the terms of the Jacksonville wage scale pending a settlement of the wage scale controversy. This is the second "wildcat" strike within a week. Fifteen men walked out at Edinburg Aug. 8, but returned to work the following day when union officers promised drastic action to keep the men from violating their working agreement. The idle miners protest dissatisfaction with the police

OGDEN ARMOUR DIES AFTER SIEGE OF TYPHOID FEVER

Continued From Page One.

the Hibernian Banking Association of Chicago, and the Northwestern Mutual National Insurance Company of Milwaukee. He also established Armour & Co., Ltd. of London.

Business took most of his time and he devoted little attention to society although grand opera was his one diversion.

Antitrust Suit of 1911.

In 1911, Mr. Armour and nine other Chicago packers were tried in the Federal Courts in Chicago for alleged violation of the Sherman antitrust act. The defense offered no testimony in answer to the Government's case and the jury brought in a verdict of not guilty.

Mr. Armour perpetuated the charitable and educational work founded by his father. He made large donations to hospitals and relief work, but never allowed his name to become public in these transactions. Armour Institute of Technology benefited by his generosity. When the school needed room he purchased an 80-acre golf links in the South Shore district at a reported price of $1,000,000 and announced his intention of building a new home for the school on it.

He was one of the largest operators on the Chicago Board of Trade, and in one sensational conflict with James A. Patten over control of the wheat market he was said to have won more than $1,000,000 in a few weeks.

He lived in summer on his model farm at Lake Forest, Ill. After the World War he left the management of the packing company largely to his nephews, Philip D. Armour III and Lester Armour, that he might have more time for his other commercial interests.

Ousted as Rail Director.

Soon after January, 1921, the Interstate Commerce Commission denied him the right to sit as a director for both the Chicago, Milwaukee and St. Paul Railway and the Illinois Central Railroad. In August of the same year, he announced his resignation from the board of the National City Bank of New York, a post he held for many years.

From that time Mr. Armour continued to surrender his position as a banker. Prior to July, 1922, he was powerful in Chicago banking circles, for several years being listed as the city's largest individual owner of bank stock. In the spring of that year he disposed of large holdings in the Central Trust Co. of Illinois and in July received in excess of $2,700,000 for the greater part of his holdings in the Continental and Commercial National Bank. About this time virtually all of Mr. Armour's real estate holdings in Chicago were disposed of. Most of his estate, Moody Farm, was sold. Two years later the sale of Armour [illegible] in the Union Stock Yards at Omaha, Neb., was announced.

In January, 1927, Mr. Armour resigned from the board of the Continental and Commercial National Bank and two months later gave up his seat on the Chicago Stock Exchange, saying he had discontinued active trading.

Became Chairman of Board.

Although on Jan. 2, 1923, Mr. Armour resigned as president of all the Armour interests, he became chairman of the board and continued in close touch with the packing and grain holdings. His resignation as active head was said to have been a part of plans for the merger of Armour & Co. with Morris & Co. One explanation of the sweeping retrenchments from 1922 to 1926 was that Mr. Armour had made a personal bank loan of $20,000,000 for carrying out various mergers, and that he was desirous of liquidating personal liabilities.

In November, 1922, Mr. Armour announced his plan of merging Armour & Co. with other packing interests, which finally resulted in Morris & Co.'s being absorbed, producing assets of $500,000,000 for Armour & Co.

The Armour Grain Co., which became one of the largest in the world, with business in cash wheat sometimes as high as 5,000,000 bushels a day, was organized by Mr. Armour in 1890. On Aug. 1, 1924, it was merged with the Rosenbaum Grain Corporation to form the Grain Marketing Co., which came into existence as a price-stabilizing organization. It was to have been farmer-owned and operated on the co-operative principle, but the farmers failed to purchase stock. In July of the next year the new company failed. Charges of fraud were made and court action threatened, but the Armour interests and the Rosenbaum brothers agreed to arbitrate.

The Armour Grain Co. was finally directed to pay approximately $8,000,000, the loss falling largely upon Mr. Armour and his two nephews. The arbitrator announced, however, that he found nothing to indicate the Armours' personal complicity in frauds perpetrated by company employes. The Armour Grain Co.'s trading privileges on the Chicago Board of Trade were suspended last April.

200 MINERS JOIN WALKOUT

By the Associated Press.

CENTRALIA, Ill., Aug. 16.—Twenty-five idle union miners from Christian County and Southern Illinois visited the works of the Marion County Coal Co. here and persuaded 200 miners to walk out.

This mine is the largest in the state working under a separate agreement by the terms of the Jacksonville wage scale pending a settlement of the wage scale controversy. This is the second "wild cat" strike within a week. Fifty men walked out at Edinburg Aug. 8, but returned to work the following day when union officers promised drastic action to keep the men from violating their working agreement. The idle miners profess dissatisfaction with the policy

MEAT PACKER DEAD

J. OGDEN ARMOUR.

of allowing some mines to work while others are idle.

SUES TO RECOVER $30,000 IN REAL ESTATE TRANSACTION

Suit for recovery of approximately $30,000 in a real estate transaction was filed in Circuit Court yesterday by Miss Catherine Higgins against Samuel Duke, Joseph Boxerman and the Duke Realty & Constructon Co.

Her petition sets forth that Duke and the defendant company last year undertook to finance the erection of buildings on realty owned by her at 4893 Farlin avenue, 4892 Kossuth avenue and 4120 North Euclid avenue, but failed to comply with their agreement and she was forced to advance about $10,000.

At Duke's office yesterday it was said he was out of the city. Boxerman denied any knowledge of the charges but said he was the attorney for the Duke Co. Of the judgment sought, $20,000, Miss Higgins says, represents the value of her land.

Three Babies in Cook County Jail.

CHICAGO, Aug. 16.—The infant ward in the county jail now has three inmates with the arrival of 7-months-old Mary Wambaugh. This newest baby "prisoner" accompanied her mother, Violet Wambaugh, 25 years old, held pending a hearing on a charge of being an undesirable alien. Last week two other babies accompanied their mothers to jail.

COOLIDGE AGAIN TO SEE INDIANS IN WAR PAINT

He Will Spend Hour at Pine Ridge Reservation Tomorrow — May Make Tour of Yellowstone.

NEW BUILDING PLANS DISCUSSED

Assistant Secretary of Treasury and Assistant Postmaster-General Hope for $200,000,000 Fund.

By the Associated Press.

RAPID CITY, S. D., Aug. 16.—Events at the summer White House are so shaping themselves that the President and Mrs. Coolidge may prolong their visit ... the Black Hills until late in September.

Mr. Coolidge's calendar appears to be filling rather than diminishing as the days go on, with engagements dated now as late as the second week of next month. The Rapid City High School, where the chief executive has his temporary offices, has arranged to delay opening until Sept. 15 "or even later," although school was to have opened Sept. 6.

Tomorrow the President will view the Indians on the Government reservation at the Pine Ridge agency, where another native Indian program has been prepared for him. The Indians will employ the hour that Mr. Coolidge is their guest by showing him how their forefathers did their war dances. In full regalia of war paint, feathers and tom toms, Indians plan to shout their war whoops and perform their antics for the President's approval. He will make the trip by train and motor.

The next day Mr. Coolidge is to visit a Government veterans' hospital at Hot Springs, S. D., going by special train.

The summer White House also has indicated that Mr. Coolidge will visit three or four South Dakota cities, one of them Newell, on Sept. 2.

May Visit Yellowstone.

In addition there are indications that he has decided to go to the Yellowstone National Park next week. There was no official confirmation available, but some announcement from the White House is in prospect.

Railroad officials who have been in Rapid City with an itinerary have routed the President to enter the park at Gardiner, Wyo., leaving the Black Hills next Sunday. After four to six days in the park, Mr. Coolidge would return to the game lodge here.

The hope expressed by the Rev. Hugh L. Burleson, Episcopal Bishop of South Dakota, that President Coolidge will see something of the present-day Indian, "besides the feathers, war paint and war whoops in which he is pictured," was expected to be fulfilled when the President visits Pine Ridge Reservation, but it was learned last night that again he will see the Indian only in his old-time dress and characterization.

The Bishop's protest against the publicity which has attended Mr. Coolidge's connection with the Indians so far, reflects the attitude generally held by those who wish the Indians, more modern habits stressed.

Tax Cut Possible.

Tax reduction next session is possible, it was reiterated today at the summer White House, but President Coolidge believes the extent will be governed strictly by expenditures authorized by Congress at its approaching session.

The tentative budget already approved by the President for next year's Government expenses will permit of tax reduction despite first apprehensions.

It was recalled today that the President put the question of a tax cut up to the last Congress, but that it felt disposed to wait until this session. If the question of reduction in Federal levies were left entirely to him, Mr. Coolidge feels warranted, on the basis of the prospective surplus in sight, to go ahead on a tax cut. But he thinks Congress is usually disposed to spend considerable money for various projects and therefore the problem is in its hands.

Plans for the construction of new Federal buildings were discussed yesterday by the President with Carl T. Schuneman, Assistant Secretary of the Treasury, and John H. Bartlett, Assistant Post-Master-General. After their visit they said plans were going ahead in the hope that Congress would increase the allotment for Federal buildings outside of the District of Columbia from $100,000,000 to $200,000,000.

If all the needed Federal buildings were to be erected at once, they said, an appropriation of about $300,000,000 would be required, but under the present plan of spreading the total appropriation over a period of years, the building program never catches up with itself.

They said bids probably would be called for in connection with a $1,700,000 Federal building at St. Louis next fall. Legislation to permit the selection of a new site is needed first.

Miss Mittie Peck Given New Post.

Miss Mittie E. Peck, supervisor of the Southern Division, Visiting Nurse Association, of St. Louis, has been appointed superintendent of the Visiting Nurse Association of St. Clair County, it was announced at a meeting of the board of the association in East St. Louis yesterday. Miss Peck succeeded Mrs. Linda Hayes, who resigned to accept an appointment from the East St. Louis Board of Education.

Store Hours: 8:30 A. M. to 5 P. M.—Saturday, 8:30 A. M. Till 5:30 P. M.—We Give and Redeem Eagle Stamps

FAMOUS-BARR CO.

OPERATED BY THE MAY COMPANY

THE MAY CO. Los Angeles · THE MAY CO. Denver · FAMOUS-BARR CO. St. Louis · M. O'NEIL CO. Akron · THE MAY CO. Cleveland

Save Eagle Stamps

Make Acquiring Them a Hobby

¶ Don't ever neglect to get your Eagle Stamps when you shop here. Paste them in your book carefully and you'll be amazed to see how quickly you have a bookful, which may be exchanged for $2 in cash or $2.50 in merchandise.

$10.95 Wool Blankets

Featured in the August Sale at $7.45

¶ Select your Blankets now and be ready for the first cold snap. They are soft, warm and 100% wool, in attractive plaids of rose, blue, tan, lavender, gold and gray. 70x80-inch size, pre-shrunk and neatly bound.

Blanket Section—Third Floor

A Two-Day Event Will Begin Wednesday—Offering an Entire

Carload of Linoleum

¶ The grades most in demand for kitchens, bathrooms, sunrooms and business places—through our large special purchase offered at forceful savings! Kindly bring room measurements with you for no reservations can be made from these four remarkable groups.

$1.05 Printed Cork Linoleum
The Square Yard.... 77c
The seven patterns in this group are reproductions of designs usually found only in heavy imported inlaid grades. 12-ft. wide; will cover most rooms without seams.

$2 and $2.50 Inlaid Linoleum
The Square Yard.... $1.77
Handsome block, tile and hand-craft tile patterns in Linoleum of the heaviest, best wearing quality—and in the most pleasing new colorings.

$1.65 and $1.75 Linoleum
The Square Yard.... $1.17
Tile reproductions that will be charming in dining rooms and sunrooms—as well as practical for kitchens. Inlaid quality—only 500 square yards of it.

$14.25 9x12Ft. Linoleum Rugs
In This Offering..... $10.27
Such splendid grade Linoleum Rugs that those needing 9x12-ft. floor-coverings, should certainly consider them. Tile and carpet patterns—many colorings.

Linoleum Section—Fifth Floor

Varied to Meet Every Need Are Offerings in the Annual August

SALE OF FURNITURE

¶ And savings of 10% to 40%—on the finest Suites—as well as these more inexpensive pieces—are altogether too important to overlook; Deferred Payments and future deliveries if desired.

$49.75 Coxwell Chairs
Ideal for that extra Chair your living room needs! Roomily comfortable and upholstered in tapestry, $29.75

$5 End Tables
Charming little Tables with 3 legs and bottom stretcher. Red, parchment, green or walnut finished... $2.98

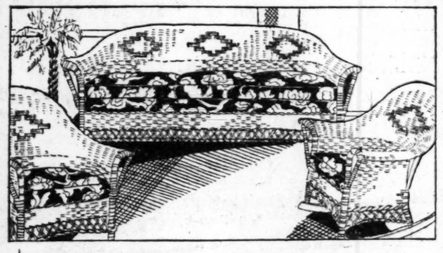

$121 Fiber Suites
With Bed Davenport.... $89.75
Sunroom, porch or living-room Suites of attractively decorated fiber—upholstered in brightly patterned cretonne. The davenport opens to a full-size bed—always an appreciated convenience.

$15 Mattresses
50-pound all layer-felt Mattresses covered with excellent quality art ticking; full or twin size..... $7.95

$49.75 Wall Desks
Decorated in red or green, with drop front and ideal proportions for small homes; in this sale..... $25

Furniture Section—Seventh Floor

Wednesday! Featured Items in the August Sale of

CURTAINS & DRAPERIES

¶ In an imposing array, carefully chosen to please the most fastidious taste. At savings which make it an economy to select Curtains and Draperies for present and future use!

Luster Lace Curtains
$5.50 Value, Pr... $3.85
Distinctive patterns, in a square filet weave! Woven of soft, gold-tinted yarn, in full length and width. Fringe trimmed.

Luster Lace Curtains
$7.50 Value, Pr... $5.35
Lovely patterns in a square filet weave, have the effect of meshed gold. Trimmed at bottoms with deep bullion fringe!

Casement Curtains
$10 to $11 Values, Pr.. $7.15
For living or dining rooms. Several very beautiful patterns, finished in a rich golden tint. Flounced bottom. Full length and width.

$7 Casement Curtains
Exquisite new patterns in ecru coloring. Full size. Pair. $4.50

$4 Casement Curtains
Sheer, lovely gauze, in a golden tint. Two patterns. Pair $2.85

$5 Irish Point Curtains
Sheer, beautifully patterned and very decorative. Pair..... $3.15

$6 Casement Curtains
Shadow weave, creamy tint. Full size, fringe trim'ed. Pr. $3.95

$2.75 Drapery Damask
Striped or figured as well as plain effects. Lustrous finish. 50 inches wide, yard..... $1.75

$7.50 Imported Curtains
Of the ever-popular Beige Point Milan; four patterns; pair..... $4.85

Drapery Section—Fifth Floor

An Important August Sale Value!

Electrified Freshman

$150 Value, Very Specially Offered at

$98

¶ Just 25 of these splendid Radios, handsome cabinets, complete with Philco A and B eliminator, 5 Cunningham tubes, aerial kit and an excellent built-in cone speaker. Noted for volume and unusual selectivity. Make your selection early!

Deferred Payments May Be Arranged on Terms to Suit Your Convenience!

Radio Section—Sixth Floor

New! Smart! Distinctive!

Metal Furniture

In Rich Spanish Design at Pronounced Savings, on Wednesday!

¶ The sort of metal Furniture one sees in the smartest homes! At savings which make selection a pleasure! The metal is finished in antique gold and black, and the upholstery is richly patterned or in solid color mohair.

48-in. Fireside Benches..$15.75
24-in. Radio Benches....$ 9.85
12x18 Footstools, special $ 5.00
48-in. Benches with arms $26.50
24-in. Benches with arms $19.75
46-in. Kidney Benches..$18.75

Lamp Section—Fifth Floor

In The Basement Economy Store

Starts Wednesday Morning at 8:30—The

August Sale of Corsettes

¶ Models for large or small figures in styles of authentic smartness—skillfully designed to emphasize the charm of new Fall Frocks. Some at less than half of their regular prices.

Venus Y. B. Stout Corsetalls
$4 Value
$2.79
With inside belt which gives comfortable diaphragm and abdominal support. Well boned with wide sections of elastic in each side. Sizes 34 to 48.

Sample Combination Marvelettes
$3.50 to $5 Values
$2.44
New Fall models of handsome brocade combined with deep sections of elastic. Several styles in pink and peach color. Good range of sizes.

$5 May-O-Belt Corsets
In This Sale..... $2.65 *New Models*
An ideal garment for medium and stout figures, well boned and reinforced over the abdomen to give comfortable support. Of excellent quality coutille. In a good range of sizes.

Famo Girdles
$3.50 Value.. $1.88
New Fall models in pink satin and brocade. Good size range.

Bust Confiners
50c Value..... 29c
H. & W. make, in a choice of materials and colors. Good range of sizes.

Famo Step-Ins
$5.00 Value.. $1.95
Of pink brocade with knitted elastic inserts. Good range of sizes.

Famo Girdles
$2.00 and $2.50 Values $1.39
New Fall models of brocade, lightly boned. Good range of sizes.

Basement Economy Store

Apron Dresses

Wednesday at
94c
¶ Of attractive prints and ginghams and daintily trimmed; a variety of styles, in small, medium and large sizes.
Basement Economy Store

Women's Shoes
Seconds of $3 to $5 Grades.. $2
¶ Novelty styles in a variety of colored leathers; with Cuban, low and full covered Louis heels. Sizes 2½ to 8.
Basement Economy Store

Umbrellas

Irregulars of $5.95 Grade
$2.79
¶ 16-rib, pure silk Umbrellas in a variety of colors; with amber colored tips and tops.
Basement Economy Store

Men's Trousers

Wednesday at
$3.10
¶ Well-tailored of cheviot, cassimere, all-wool, and wool-mixed materials in popular patterns and weaves. Sizes 28 to 50.
Basement Economy Store

Boys' Blouses
79c to $1.39 Values..... 69c
¶ "Model Make," in white and colored broadcloth, madras and pongee. Sizes 6 to 15. Shirts in sizes 12 to 14½.
Basement Economy Store

Make Your Selection Early From These

New Fall Dresses

Which Are Really Most Exceptional Values at the Very Low Price of

$8.95

¶ Frocks for every figure! Women's, misses', junior or extra sizes—in the most diverting array of smart Fall styles. Fashioned of flat crepe, crepe satin, heavy Canton and Georgette crepe in all the most popular colors including navy, wine, green, blue and cocoa; also black.

One and two piece models, suitable for every occasion. Each one neatly trimmed.

Basement Economy Store

Continues Wednesday—the August Sale of Bedding!

$9.95 All-Wool Blankets

Featured at..... $6.89

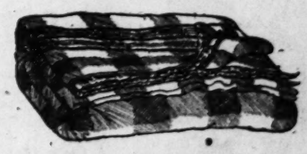

¶ So soft, thick and delightfully warm! Of 100% wool, woven in large plaids of rose, blue, tan, orchid or gray and bound in matching cotton sateen. Size 66x80 inches.

Part-Wool Blankets
Soft, 70x80-inch Blankets in rose, blue, gold, tan, orchid or gray. Slight seconds; pair..... $3.33

$3.95 Cotton Comforts
Soft, warm and very attractive, with pretty floral challis and 9-inch cotton sateen borders..... $2.85

$10.50 Mattresses
Of layer cotton felt, nicely covered with art ticking and well tufted, 45 pounds..... $7.88

Basement Economy Store

Here's an Important Feature for Wednesday!

2-Yard Inlaid Linoleum

Square Yard.... 95c *Seconds $1.65 Grade*

In attractive patterns and colors that go clear through to the heavy burlap back. A wonderfully practical and economical floorcovering for kitchen, pantry or bathroom.

9x12 Axminster Rugs
Seconds of $59.50 grade; attractive patterns and deep pile on seamless back..... $33.95

9x12 Velvet Rugs
Seconds of $57 grade; in border or openfield patterns; seamless, and with fringed ends..... $34.85

Axminster Rugs
27x54-Inch Size
$2.98
Attractive throw Rugs to match larger size. Seconds of $4.75 grade.

Basement Economy Store

Store Hours: 8:30 A. M. to 5 P. M.—Saturday, 8:30 A. M. Till 5:30 P. M.—We Give and Redeem Eagle Stamps

FAMOUS-BARR CO.

OPERATED BY THE MAY COMPANY

THE MAY CO. Los Angeles · THE MAY CO. Denver · FAMOUS-BARR CO. St. Louis · M. O'NEIL CO. Akron · THE MAY CO. Cleveland

August Sale of Girls' Apparel

Continues Wednesday With Emphatic Savings

¶ Featuring charmingly youthful styles in chinchilla Coats with tams or hats to match—practical tub Frocks with bloomers—and popular "Lucy Locket" Dresses in smocked and cross-stitched styles.

Girls' Section—Fourth Floor

August Sale of Furs

The Smartest Forerunners of the Season's Vogue

¶ If you have not already made your selection from the choice assortment of distinctive models which are included in this sale—at savings which are distinctly noteworthy—it would be to your advantage to do so at once. Coats will be held in Cold Storage until you are ready for them.

Fourth Floor

August Coat Sale

Offers the Season's Outstanding Assortment of Handsome Advance Winter Coats—$75 to $100 Values

$58

¶ The Coats themselves—and of course the extreme values—are receiving the most favorable comment by the women and misses who share this event daily! It speaks volumes for the magnitude of this offering. If you will need a new Winter Coat later—this is certainly the best opportunity to choose it.

Every model exploits an authentic new Winter style—and all the new colors and rich fur trimmings of the coming season are represented.

$10 Cash

—will hold your Coat till Oct. 1, when balance is payable. Charge purchases payable Oct. 1.

All Sizes

Women's, 34 to 44; misses', 16 to 18; girls', 13 to 17, and extra sizes, 42½ to 52½.

Fourth Floor

It Began Today—Don't Wait to Share It! August

Sale of Fall Footwear

Smartest Advance Fall Styles—Secured Just for This Event—Offered in Four Value-Giving Groups

¶ A host of charming Fall shoe modes! Selection so extremely attractive that you must not miss it! Never was it more apparent that this is indeed St. Louis' Dominant Store for Shoe style! And savings of several dollars on every pair of this high quality Footwear make it most advisable to fill Fall needs Wednesday! Select chic Shoes for as many requirements as you can anticipate.

$13.50 to $15 Footwear

Names of renowned makes will assure you of the importance of this group! Exquisite Oxford Ties, Pumps and Straps—genuine python, lizard, alligator, tan kid, patent, suede, mat kid.

$11.45

$12 Advance Footwear

Many models of the highly favored Oxford Ties, many genuine reptile and suede combinations and other fashionable leathers beautifully made in Fall's chosen styles. Hand-turned and welted.

$9.85

$10 Shoes for Every Costume

Fall models in patent, black and brown kid, black satin and mat kid—providing for every costume need. Exceptionally well made—with Spanish or box heels and on various lasts.

$8.75

$8.50 Fall Straps and Pumps

You'll want more than one pair from this group, in all probability. Front straps, gore colonials, suede combinations, gold and silver kid trimmed Pumps—and many more.

$6.95

Women's Footwear Section—Second Floor

IN THE AUGUST SALE OF SILKS—

$1.98 to $2.50 Silks

Printed Crepe de Chine · Printed Georgette · Checked Taffeta

$1.55

Colored Crepe de Chine · Black Flat Crepe · Plain Taffeta

¶ The loveliest of Silks for Fall frocks, evening frocks and lingerie! A charming variety of the season's smartest colors, and the most effective patterns. You will find it pleasantly economical to select several pieces at this very important saving. 40 inches wide.

Daylight Silk Section—Third Floor

Wednesday! Values to Interest St. Louis' Most Economical Shoppers in the One-Day

August Sale of Toilet Articles

These and Scores of Other Items. No Mail or Phone Orders Will Be Accepted. Quantities Are Limited

Coty's Face Powder

L'Origan Scent Three Tints, Each, **67c** *Limit of 3*

Milk of Magnesia
Phillips' original—a mild and effective laxative. Limit of 3. Each. **32c**

16-Oz. Nujol
The mineral oil lubricant; pure, white and safe: Limit of 3. Each. **60c**

Palmolive Shampoo
Olive oil Shampoo and dressing. lively lustre. Limit of three. Each ..... Gives **25c**

Syrup of Pepsin
Dr. Caldwell's laxative for children and adults. Limit of 3. Each, **73c**

Radium Razor Blades
Used with any double edge razor. Package of 10; regularly 69c. Limit of three. Package..... **45c**

D. & R. Cold Cream
Insures smooth complexion; 60c size. Limit of three. Each..... **35c**

Pluto Water
An effective cathartic. Large bottle. Limit of three. Each.. **30c**

Barr's Soap
Hard-water Soap with almond odor; unwrapped, 12 for **50c**

Vegetable Compound
Lydia E. Pinkham's. Tonic for women. Limit of 3. Each..... **79c**

Forhan's Tooth Paste
Excellent for pyorrhea and unhealthy gums. Limit of 3. Each, **34c**

20-Mule Team Borax
5-pound package; regularly 75c. Has many household uses. Limit of three. Each..... **59c**

Mound City Malt

Extract with Hops. 3-lb. Can **55c** *Limit of 3*

Home Remedies
Under Supervision of a Registered Pharmacist—Limit of 3

$1.13 Pierce's Golden Med. Discovery, 85c
$1.13 Pierce's Favorite Prescription, 85c
$1.00 Glyco-Thymoline 79c
98c Sal Hepatica 79c
$1.29 Petrolagar; Nos. 1 and 2.....$1.00
$1.37 Larvex, with Spray..... 95c
Pyrosana 34c, 67c
$1.25 Gray's Glycerine Tonic..... 95c
Farr's Gray Hair Restorer; 1 and 2...83c
49c Danderine 35c

Medicated Soaps
Limit of Six Cakes

3 for 47c

Cuticura · Antoinette · Resinol · Donnelly · Germicidal, 1% · Gimay Cold · Packer's Tar · Cream

Guest Ivory Soap
The favorite Soap for guest room or travel. Limit of 2 dozen..... 12 for **42c**

Britt's Ammonia
Powdered. For household purposes. Limit of 6 packages ..... 6 for **45c**

Tooth Preparations
Limit of Three Each

Pepsodent Tooth Paste..... 34c
Pebeco Tooth Paste..... 31c
Ipana Tooth Paste..... 31c
Cato Tooth Paste..... 29c
Listerine Tooth Paste..... 16c

Face Powders
Limit of Three Each

50c Mavis Face Powder..... 33c
Roger & Gallet Violet de Parme..... 59c
Woodbury Face Powder..... 29c
Vivaudou Mai D'or..... 23c
Peter Pan Opal Hue..... 49c

Talcum Powders
Limit of Three Each

Mavis Talcum, white or flesh..... 14c
29c Oriental Talcum, one pound..... 22c
25c Swan Talcum..... 15c
25c Riveris Talc., glass container..... 17c
Trejur Body Powder, large can..... 49c

Face Creams
Limit of Three

$1 Pond's Vanishing Cream..... 77c
89c Pompeian Night or Massage..... 69c
Hinds Honey Almond..... 31c, 74c
44c Woodbury Cold or Van. Cream..... 32c
53c Dr. Berry Freckle Cream..... 37c

Imported Toiletries
At Important Savings—Limit of 3 to a Customer

$7 Coty's L'Origan Perfume.....$4.65
Coty's Toilet Water, special size.....83c
$1 Coty's Talcum Powder..... 78c
$4.50 Caron Black Narcisse Perfume, $3.45
$1.50 Imported Narcisse Blanche Perfume 95c
$3.00 Hera Flamme-Ardente Perf.....$1.69
$3.25 Lydes Extracts..... $1.89
$7.50 Coryse Gardenia Perfume.....$4.45
$4.00 Jasmin de Gimay Perfume.....$2.69
$1.50 Djer-Kiss Vegetal.....$1.23
60c Djer-Kiss Face Powder..... 40c
$1.50 Djer-Kiss Compacts, disc. style..69c
89c Floret Face Powder..... 57c
25c Donge Cold Cream Soap..... 15c
25c Goodwin Monogram Soap..... 17c

Toilet Soaps
Limit of Two Dozen

12 Cakes for 67c

Lifebuoy · Graham Lemon · Creme Oil · Lana Oil · P. O. Bath Tablets · Jergens Bath · Jergens Violet Transparent

Hair Tonic
Lucky Tiger brand; excellent for dandruff and falling hair. Limit of three each..... **68c**

Lux
The favorite soap flakes for washing delicate fabrics. Small size..... 6 Pkgs. for **53c**

Bath Salts and Powders
Limit of Three Each

$1.25 Gimay's Imported Bath Salts...75c
75c St. Denis Bath Salts; lge. size pkg., 47c
$1.25 St. Denis Combinations..... 73c
$1.00 La Lete Salt and Powder..... 69c
50c La Lete Bath Salts..... 35c
50c La Lete Body Powder..... 35c
75c La Grace Bath Salts, sets..... 49c

Shaving Preparations
Limit of Three Each

Barbasol..... 21c and 42c
Molle (no brush required)..... 32c
Palmolive Shaving Cream..... 20c
Williams' Barber Bar.....9 cakes for 39c
Williams' Double-Size Cream..... 39c

Toilet Waters
Limit of Three Each

Pinaud's Lilac Vegetal..... 77c
$4.25 Mary Garden Toilet Water....$1.95
$1 Le Blume Toilet Water..... 69c
Roger & Gallet Violette..... $1.35
$1.25 St. Denis Toilet Water..... 69c

Palmolive Soap

10 Cakes for **67c** *Limit of 20*

Fletcher's Castoria
A popular laxative for children. Special, each..... 23c

Witch Hazel
Dickinson's Gold Medal brand. Pint size. Limit of 3. Each.... 29c

$1.15 Auto Chamois
Oil tanned and washable. Large size. Limit of three. Each..... 89c

Absorbent Cotton
"Surety" grade for hospital or home use. One-pound roll..... 29c

Jap Rose Soap
Glycerine Soap for shampoo or bath. Limit of 20. 10 cakes for. 67c

Williams' Talc
Popular odors in sprinkler-top cans. Limit of three. Each..... 8c

Java Powder Combination
Bourjois Java complexion Powder and Java Powder in compact form Combination. Special 30c

Aqua Velva
Williams' after-shaving lotion. Limit of three. Each..... 32c

Chipso or Ivory Flakes
For washing fine fabrics. Large size. Limit of three. 3 packages for 62c

Imported Castile Soap
Contains 72% olive oil. Four-cake factory cut. Limit of three. Each..... 59c

Lavoris
Antiseptic mouth wash; cleansing and deodorant. Limit of three. Each..... 57c

Bocabelli Soap

White or Green 4-Lb. Factory Cuts **$1.15** *Limit of Two*

Toilet Goods Section—Main Floor

Here's Remarkable Choice of New

Rayon Underwear

3600 in Dainty Light Hues—Special

$1.00

¶ When $1 buys such attractive Undergarments—surely there's no reason why you shouldn't have plenty of them! Fancy chemises, bloomers in plain and trimmed styles and panties are included—are fresh and new.

Pink, peach and other lovely colors — sizes 34 to 42.

Knit Underwear Section—Third Floor

Petti-Chemises

$5.95 to $7.95 Values..... **$4.50**

¶ These are the "Petti-Chemises" that smartly eliminate one undergarment from your wardrobe! Of course, it's most unusual to secure them at a saving! And every style is charming—of heavy crepe de chine—lace or Georgette ruffle trimmed—or tailored.

Plenty of sizes for youthful misses—and women's sizes.

Lingerie Section—Third Floor

60-Inch Replica Pearls

Far Underpriced at.. **$1.95**

¶ So much in vogue—for wear with the simplest or most elaborate costumes—that you should certainly have one of these strands! The smart kind that wrap around—creamy white replica Pearls—firmly knotted between each bead.

Jewelry Section—Main Floor

All Styles! All Colors! All Weights! In the Sale of

Silk Hosiery

At Savings Which Invite the Selection of Several Pairs for Fall and Winter!

$1.50 to $1.75 Grades, Wednesday, at..... **$1.24**

¶ Many women will be here early Wednesday morning to select a supply from these full-fashioned, pure Silk Hose. Lisle top, lisle hem or silk garter top styles in a choice of chiffon, light service or heavier service weights. Many of the season's smartest colors, including—

Grain · Dove · Parchment · Nude · Blush · Sandust · Alesan · Shell · French Nude

Women's Hosiery Section—Main Floor

Specials for the Baby

¶ Even the tiny baby has not been forgotten in these value-giving August Sales — and here is a varied selection of items at savings which mothers are sure to recognize as most unusual!

Handmade Dresses
$1.95 to $2.50 Values.. **$1.45**

Of sheer, soft nainsook, with tiny tucks and dainty embroidered sprays. Some with scalloped hems. Sizes infancy to 2 years.

Silk Dresses
$3.95 to $4.95 Values.. **$3.69**

Exquisitely styled of crepe de chine; hand-trimmed with smocking or dainty sprays and touches of lace. White, light blue, flesh or peach. Sizes 1 to 3 years.

$2.95 Sweater Sets
Cap, sacque and bootees, knitted in white wool with pink or blue rayon trimming... **$1.79**

$1 Crib Blankets
In soft, fleeced cotton. Pink or blue with white borders, each..... **79c**

$1 Carter Shirts
Of wool and cotton, with rayon striped, well made, in sizes infancy to 2 years..... **89c**

$3.95 Silk Quilts
Of pink or blue Japanese satin, hand-tufted and embroidered.. **$2.59**

59c Flannelettes
Wrappers, gowns and petticoats, well made and daintily trimmed; each. **48c**

$1.25 Bands
Zimmerli Bands, imported, of gauze wool. Very special value at **79c**

$2 Hemmed Diapers, "Little Pet," size 27x27-in...$1.69
59c Baby Bootees, hand crocheted, special, pair.....39c

Baby Section—Third Floor

Popular Comics
News Photo
TUESDAY, AUGUST
FL
AND THE N
A battle between a swo
in the recent military g
Another one of
Paris Military G
robatic soldier
automobile.

Popular Comics
News Photographs

TUESDAY, AUGUST 16, 1927.

ST. LOUIS POST-DISPATCH DAILY MAGAZINE

Home Reading and
Women's Features

TUESDAY, AUGUST 16, 1927. PAGE 3

FLOWERS FOR SLAIN GANGSTERS

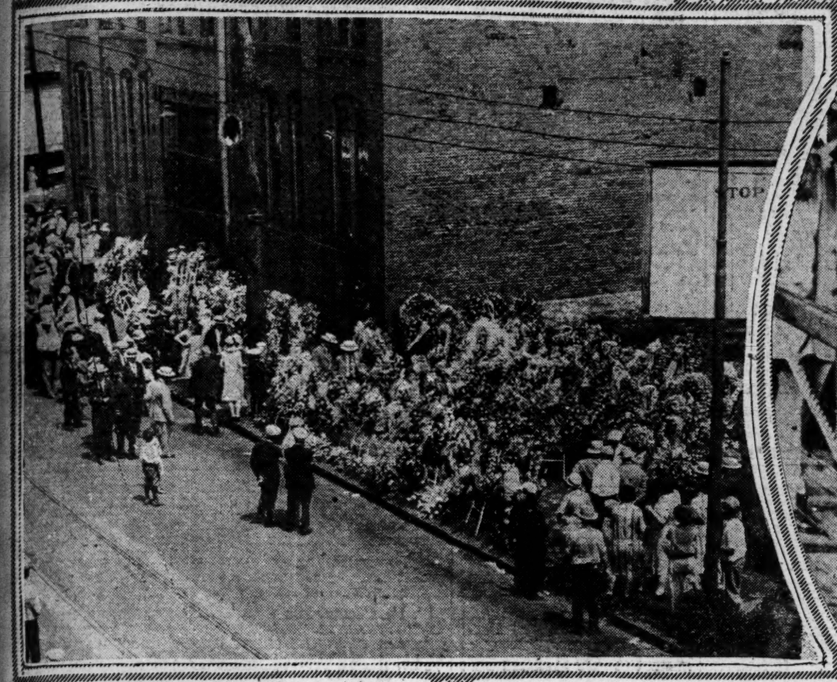

The overflow of floral offerings at the undertaker's establishment in North Sixth street, where the bodies of Anthony Russo and Vincent Spicuzza were viewed by thousands before the funeral. —By a Post-Dispatch staff photographer.

THE WORLD IN FLOWERS

Many colored plants make up this globe at the Old Soldiers' Home in Leavenworth, Kan. —Keystone photo

TWO DISTINGUISHED PASSENGERS

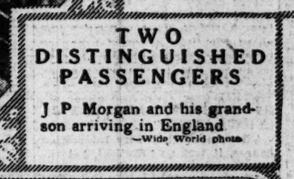

J. P. Morgan and his grandson arriving in England —Wide World photo.

AND THE NETSMAN WON

A battle between a swordsman and a man with a net in the recent military games in Paris. —International photo

UP THE RIVER

Towboat about to push off with a load of barges for the opening of the Upper Mississippi service from the foot of North Market street yesterday —By a Post-Dispatch staff photographer

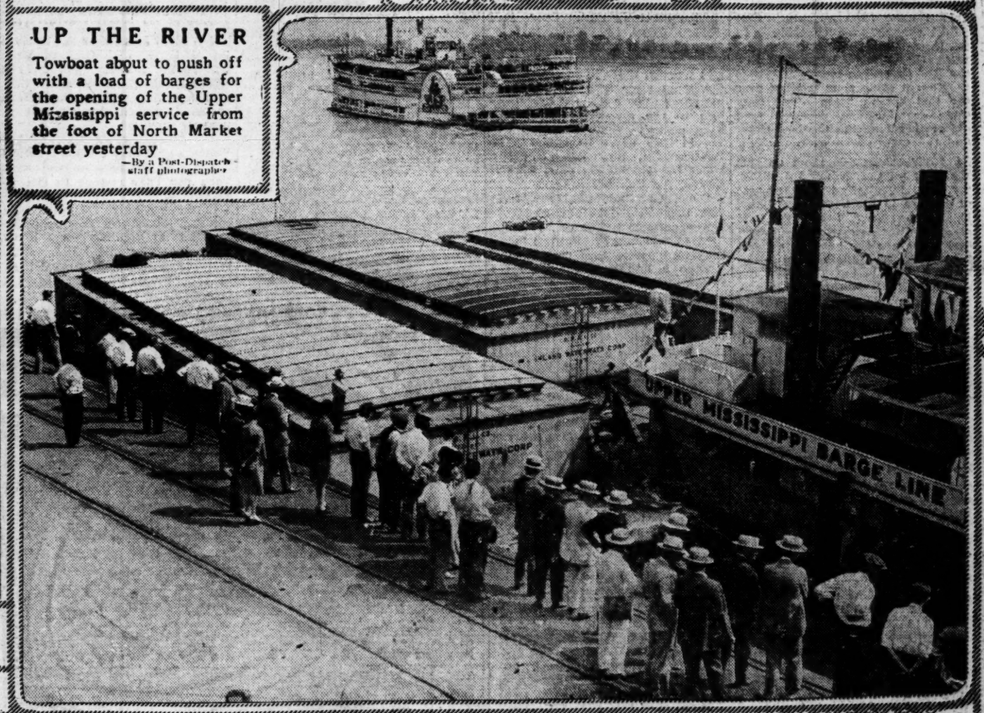

THE PONY EXPRESS

Alan Hammond who will attempt to ride horseback from New York to Hollywood. —P. & A. photo.

AN IMPORTED BEAUTY

Phyllis von Alwyn, in the center, who will represent Australia in the Beauty Contest at Atlantic City, arriving at San Francisco. —International photo.

OVER THE TOP

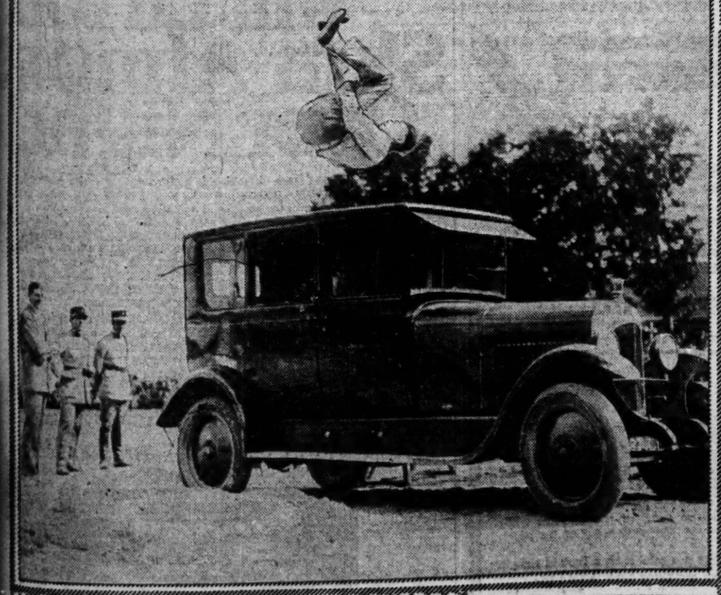

Another one of the stunts in Paris Military Games—an acrobatic soldier hurdling an automobile. —International photo.

ANOTHER CROSSING

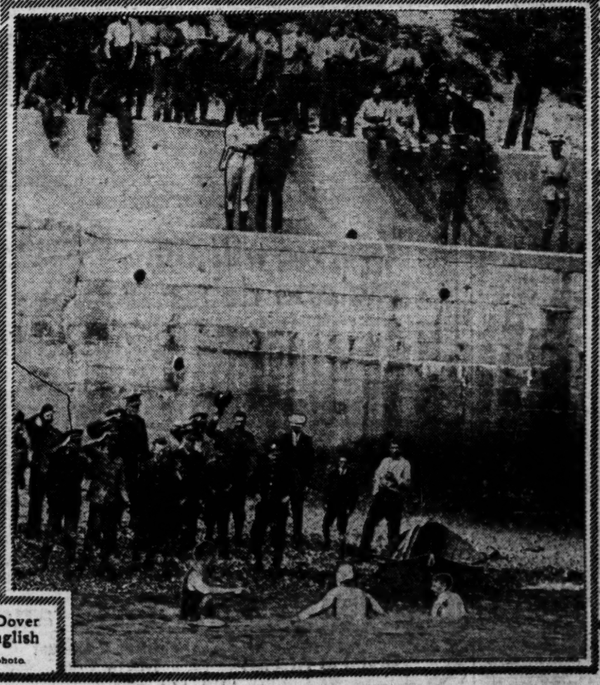

E. H. Temme, in center, arriving near Dover after his successful swim of the English Channel. —P. & A. photo.

A NEW STAMP

A much enlarged copy of the new French postage stamp issued in honor of the coming American Legion Convention in Paris. —Army photo

Lines Are Under Fire At the Paris Openings

Special Cable by Pierre LeBaux, Director of the Paris Fashion Service.

PARIS, Aug. 14.

THE latest openings prove the war between the radicals and conservatives still at its height, some houses insisting upon a change of line, others standing firmly by their expressed belief that women, both Parisian and American, do not want to change and are wise in their steadfastness to that which they have proved becoming and suitable.

The Worth collection reveals this famous house taking a definite stand for new lines, a higher waist-line, a longer skirt and a flared silhouette but managing to achieve all these things with so much subtlety that the conservative eye, expectant of the outline to which it has become accustomed, is not startled.

Perhaps the most radical thing at Worth's is the suggestion of the future popularity of the trouser skirt made by its pajama ensembles with velvet dinner jackets, the trousers very wide and reaching half way to the ankle. Another move is a more definite distinction between clothes for indoors and outdoors, the indoor gowns being much more elaborate than heretofore. One afternon gown of bottle green velvet has sleeves embroidered in tiny beads and diamonds. Embroidery for both afternoon and evening gowns is very often of real jewels.

For outdoor there are to begin with, long automobile coats to match cars. One, designed for the new Citroen car, is of beige tweed over-checked in a fine scarlet line and is lined with scarlet velvet matching the dress to be worn beneath. Good full-length capes of two shades of blue or dark red and blue match other cars. Many tailored ensembles have short hussard jackets bordered with fur. These are often of plain or printed velvet. Some have long, panel, bootlegger's pockets in the skirt.

The evening gowns are trimmed with real jewels and in gold and silver and there are a number of embroidered boleros which are removable. One model of shaded grey has a line of diamond embroidery suggesting a very high waist line, almost Empire in effect, and a long, transparent skirt over a short slip. There are jeweled ornaments to take the place of the shoulder flower. Models with wide swathed girdles and bloused waists have a gypsy air. Long panels are used to achieve the uneven hem line.

Vionnet's new models do not depart in character from her established type—beautiful lines of greek simplicity combined with exquisite details of workmanship. The coats in her collection are admirable. One of royal blue velour de laime trimmed with grey astrakhan wraps to the side in an envelpoe point. One of golden-beige wool ratine is fitted at the waist and trimmed with golden seal. Many have long stole collars of flat fur. She shows some very wearable sport suits, skirt, jumper and coat of jersey and crepella, the jumpers striped or encrusted. The afternoon dresses show much fine hand-work, geometric tucking and triangular inserts outlined with hemstitching. Necklines are V and diagonal and have complicated scarf collars cut in one with the dress. The hips are invariably fitted. Many of the evening gowns are of satin in white, palest pink, pearl shades, pale hyacinth and grey with fitted hips, uneven lines and fullness placed in the front. Others are cut circular, though hanging very slenderly, and covered with looped fringe of shaded crystal beads. There is also long fringe. Transparent velvets in pastel shades are among her favored materials, lames, crepe romaine and moire. Gold and silver embroidery is used in some cases to outline the seams.

Mme. Jenny, on the other hand, introduces many new ideas in her collection—the dress with a high waist line and tucked-in blouse for example, and the princess dress with flared skirt and high collar. Some black afternoon dresses have sleeves which from the elbow match the yoke or scarf, "Jenny pink" being the favorite combination with black. She shows a series of black lace or satin evening gowns trimmed with this shade and some entire gowns of it. There is some yellow for both day and evening wear.

A series of tailored ensembles in iron grey are divided between the straight cline three-quarter length coat and the coat with fitted waistline, bloused back and flared skirt. They are trimmed with flat fur.

(Copyright, 1927.)

He Knew What to Do When His Boy Fell in the Pool

For 20 Minutes This Father Kept Up the Rhythmic Movements of Artificial Respiration and Then, at Last, the Child Breathed Again, and Lived.

"One, two, THREE, four, five."

ABOUT THREE YEARS AGO an installation man of the Western Electric Co., thought it would be a good idea for him to take the first aid course which his department had just started offering at that time by arrangement with the American Red Cross. He was joined by a number of others who had the same idea and for an hour on certain evenings thereafter they talked about cuts, bruises, poison ivy and fainting; they bandaged each other's heads, legs and arms; they applied tourniquets to willing but entirely theoretical victims from the class.

They lay down on the floor, laughing and joking at the fun of it, and worked over each other in the way the instructor showed them to give artificial respiration. He walked around among them, advising and correcting, "not quite that way, put your hands further down the back, keep your fingers together, don't press quite so hard; that's it," he said. "And there's one thing to remember about this, fellows. If you're ever called on to use it, it will, of course, be a time of crisis. One's instinct then is to hurry, to do things quickly. But the important thing in artificial respiration is, once started not to hurry. Take it easy, count 'one, two, THREE, four, five; one, two, THREE, four, five;' just about the time it would take you to repeat, 'Push out the bad air, let in the good; push out the bad air, let in the good; one, two, THREE, four, five. And above all, stick to it, never give up, even after several hours."

They found it a very interesting course, it was so practical, yet the most serious parts of it seemed quite remote from anything that might ever happen to them. In all, they devoted to this class room work 15 hours as prescribed by the Red Cross. In between classes, they spent some time looking over the text book. Then they took their examinations, received first aid certificates from the Red Cross and the course was over.

A FEW DAYS ago the man this story tells of, Edward A. Bingham, installation foreman, sat at a table in his home in Albany, N. Y., penning a testimonial. It starts with these words, "Many and great are the benefits offered by the Western Electric Company to its employes but I believe the greatest of all is the opportunity to become familiarized with first aid work."

The testimonial is written in a steady hand. That might be something to wonder at in view of the fact that a little while before he had been kneeling above the inert and apparently lifeless form of his two-and-a-half-year-old son, swaying back and forth slightly in the rhythmical beats of that last grim ceremonial against death called artificial respiration.

Yet perhaps the steady hand of that testimonial is just what you might expect. For in his swaying in the press of his hands on the little form, there had been the same unhurried steadiness, measured by the inexorable "one, two, THREE, four, five," of the respiration count; steady as five minutes passed and no sign, steady as ten minutes passed, fifteen minutes passed, and still no movement from the tiny form beneath him; wet and bedraggled.

Drowned? It seemed so, the form had been so limp as he lifted it from that muddy pool, face down, floating face down. How long there? He didn't know. He wasn't sure. Five minutes, maybe ten. Eddie had come in shouting (they heard him, he and mother), "Daddy! Daddy! Bobbie's in the water!" He picked Eddie up to find the way quicker, he ran with him, ran, ran, ran. Face down in the muddy pool, face down.

Now he was swaying over him, pressing, releasing, pressing, releasing.

The man kept on, the father whose heart was breaking, kept on. That was what he had learned in the class room (three years back, three long, long years ago) "Never hurry, fellows; count slowly (when every nerve in you cries out for haste) and above all, don't give up, don't give up."

THAT was it. He had to fix this mind on that. Don't give up. "One, two, THREE, four, five; one, two, THREE, four five." (Those people, those excited men and women, those hysterical mothers, what were they screaming in his ears? "Stop it! Stop it! Take him to the hospital! Take him to a doctor! Stop it! Stop it!" Would they never be still?) No. Don't stop it. Don't listen to them. Don't hurry. Steady now, take it slowly, for Bobbie's sake.

"One, two, THREE, four, five; one, two, THREE, four five."

The seconds ticked off, 17 minutes, 18 minutes, 19 minutes, hours they were hours that make years.

Then it had been going on for twenty minutes and there was a sign—barely detectable—a finger fluttered. But the father saw it. To the swaying man, who had shut his jaws over the emotions that had no place here, it came as a blinding beacon of joy. He thought a mighty shout must burst from his chest. But no. Not yet. Not until that little chest moved first. You must see that before stopping, he remembered. And then it did move. Once, twice, faltered, heaved again, and commenced to move regularly. The man stopped. He had learned that was the thing to do. And now the people about him stopped shouting, were silent, kept quietly. Soon he picked the boy up and to the house of a trained nurse nearby, carried him, breathing again, living. Victory, tremendous victory.

(And three years ago they were laughing and joking good-humoredly as they stretched on the floor practicing on each other this stunt, this funny stunt, called artificial respiration.

IN a short while a newspaper photographer came speeding to the house. The neighbors had seen this wonderful thing, a doctor had come to report that the little boy was all right; a policeman had seen the whole affair; word spread quickly, and in a newspaper office an editor poring over dispatches of international hapenings, political events, fires and crime heard of his father who knew how to save his son. He sent the camera man post haste.

When he arrived he saw that just as the doctor said, the little fellow was all right after his five or ten minutes in the muddy pool and those other twenty minutes in strange darkness. With the photographer there was a reporter. He sat down and talked with the father, the little boy himself and his brother. He heard something of how it all came about.

Now reporters often write their stories briefly, saying, "Robert, infant son of E. A. Bingham, foreman of an electrical company, living at 68 Pinewood Avenue, this city, narrowly escaped drowning yesterday. He fell in a pool back of his house and was saved by his father."

But this reporter went out and talked with the neighbors, too. He looked behind the house and saw the dark pool. He heard the neighbors tell of that relentless "one, two, THREE, four, five," while they stood by wringing their hands, trying to stop him, trying to make him get other help, waste those precious first seconds, while he himself knew the only thing to do. The doctor said, "Without doubt it was the one factor responsible for his resuscitation." The policeman said, "It looked to me as if the boy were dead; without artificial respiration no doubt the boy would have been given up for dead."

He Had Taken a First Aid Course and Remembered That Steady Was What Did It and That He Was Not to Hurry but, Above All, Never Give Up.

Research by a Chicago physician has showed that the average American boy of today is three inches taller than the boy of the same ages 50 years ago.

Drecoll's Now Has Woman Director

FASHIONABLE circles have been stirred by the news of the change that has taken place recently in the art directorship of Drecoll. Incredible as it may seem, Drecoll has handed over this directorship to a woman.

The new director is Mme. Besancon de Wagner, the wife of the present manager of the firm, and, apart from the reputation she has already created for herself as a leader of fashion, she is a well-known personality of Paris society. Young and beautiful, she has the mark of one who will make a name for herself and play a leading part in the world of Paris fashions.

For a number of years there was a conviction in American minds that most of the creators of fashion were men, and this was natural, as there were many famous names—Worth, Poiret, Redfern, Lelong, Patou, etc.—to support this idea. It was not suspected that some of the most successful firms were managed by women.

But it is a long debated question —this question as to whether men or women are the more successful as creators of the mode—and Mme. Besancon de Wagner refuses to be a judge. Yet she does express an opinion. She suggests that the man is perhaps inclined to commercialize his art, while the woman is more disinterested, getting her reward in her work as a pure art. his—in the contemplation of the inspiration has induced her to

For the Man.

A stunning new kimona for man of the family is made of ecru Chinese silk, beautifully colored, and embroidered at the with small dragons of brown silk.

Children's Bedtime Story

By THORNTON W. BURGESS.

A Frightened Baby

That often fright is worse than pain,
Experience makes very plain.
—Old Mother Nature.

MRS. BEAR has her hands full when she has a pair of cubs to look out for. Yes, sir, she does so! She is a worried person, is Mrs. Bear, most of the time. You see, in all the Great World there is no more mischievous youngster than a baby Bear. Little cubs are just brimming over with mischief, curiosity and fun. They can no more keep still for any length of time than can a poplar leaf in a breeze. So Mother Bear never knows what to expect.

These two little cubs which she was taking daily into the berry patch in the Old Pasture were as lively youngsters as she had ever had. What one didn't think of, the other did. It seemed to her that they simply jumped from one scrape into another. That meant that they were spanked pretty often. Mother Bear believes that a good spanking for a disobedient little cub is the best way of teaching it to mind. But those little cubs were like other children in that they had short memories. They were no sooner out of one trouble than they were hunting around for another one to get into.

Now, accidents happen to little wild folk babies, just as they do to little human folk. Yes, sir, they do so! It happened one day that one of these cubs began digging up in the Old Pasture. He had found a bumblebee's nest and he was after the little bit of honey that would be in that nest. You know there is nothing in the world that tickles a bear's stomach like honey and he will go almost anywhere and do almost anything to get it.

So this little cub's nose having told him that there were sweets hidden there, he straightway began digging. His sister wasn't with him at the time. She was busy picking berries a little way off. His mother was doing the same thing. The little cub was chuckling to himself over the treat he was going to have, when suddenly something gripped him by one paw. It hurt, but it frightened him more than it hurt him. He tried to pull away, but couldn't. The more he pulled the more it hurt. Now what had happened was this: that little black paw had slipped in between two roots. He had pushed his paw in in such a way that the roots had sprung apart, and then after his paw had gone through, had snapped together and held him just as a steel trap would have held him.

Of course righ taway he began to bawl. At once Mother Bear came crashing through the brush, her little eyes red with anger. You see, she fully expected to find some one hurting that little cub.

Mother Bear believes that a good spanking for a disobedient little Cub is the best way of teaching it to mind

But when she got there there was only the little cub with his paw in a hole and big tears rolling down his cheeks. Mother Bear was puzzled. She didn't know what to make of it. She knew about traps, and at first she thought her darling had caught in one of those dreadful things called a steel trap—one of those dreadful things that only man ever sets. She began to make the dirt fly as she dug beside that little paw to find the trap.

By this time that little paw had begun to swell, which made it all the tighter. Yes, sir, it did so! Mother Bear took hold of the little Bear and pulled, but he cried so pitifully that she stopped. She dug all around, trying to find that trap, but of course there wasn't any trap. It was just those two roots, and somehow Mother Bear didn't know just what to make of those two roots. Had it been her own paw that was caught she probably would have gone to gnawing at those roots with her teeth, and so in time would have set herself free. But somehow she didn't think to do this for the little Bear. She licked him all over and tried to comfort him and she herself seemed to be feeling just as bad as he. That is the way with mothers, you know.

(Copyright, 1927.)

Seamed Coats Come High.

Women will pay high for a seamed and lined coat for winter. The coats will have a slightly flaring line and this can hardly be accomplished without seams. The designers have made a virtue or rather an embellishment of a necessity and used the seams in carefully worked out designs to decorate the garments. Fur trimmings promise to be very elaborate.

THE WAY —OF— A WOMAN

—By— Marguerite Mooers Marshall

COMEDIANS ALL

(For B. W.)

What do, what can the wise men say, one wonders—
(Being wise, they'd never yield to black despair!)—
When "fortune blasts their lives," black blunders
Ruin their tight-hugged hopes beyond repair?
One's told they, clear-eyed, cling to stinging "truth,"
Clutching the adder close, by night, by day:
"Nature knows but a plan, nor any ruth,
There's nothing we can do," the wise men say.
There was a fool; in a like circumstance
He fought his fate, refused to be her slave;
Blasphemously, he challenged evil chance—
(Whatever else he was, that fool was brave!)
Enraged, he swore he'd wreck the world, if rid not
Of the world's rue. He was not.
(But he did not.)

M. T. O'M.

WHY WIVES WANT TO LEAVE HOME.

A BROOKLYN woman has just been refused the legal separation for which she asked on the ground that her husband said her coffee tasted like gasoline and her meat like a rubber substitute. The courts may not sympathize with her, but other women will—if they've had to stand for brutal criticism of their cooking. From the feminine viewpoint, there's many a just cause for separation not laid down in law. What wife doesn't feel like leaving—

When she gets up early to prepare her husband's breakfast and the grapefruit is properly chilled, the bacon crisp, the toast unburnt—and then he growls that he can't eat a thing at that hour in the morning.

When she cooks his favorite roast chicken dinner and he's an hour late, without even telephoning, and it all dries up.

When she's put off ordering two or three nonessentials, so that they'll come on next week's grocery bill, and he, suddenly demanding stuffed olives or Edam cheese for a before-bedtime lunch, peevishly inquires why she never has anything in the house.

When he swears and fumes because she can't find the pipe, the reading glasses, or the crossword puzzle book which he has put away in a place that he can't remember—and that she never knew.

When he asks her where she'd like to go on the after-dinner drive and then objects to every route she suggests.

When she's been trying her hardest to keep the household bills down, because he thinks they ought to economize—and he suddenly brings home some superfluity which has caught his eye and for which he's paid more dollars than she's saved cents.

When he notices her new dress only to ask if it isn't "pretty young for her."

When he begins to call her "mother" or "old lady."

When he contradicts or bullies her before the friend whose husband—at least in public—is a model of polite consideration.

When he never even notices that she is unusually tired or nervous, yet expects her to endure uncomplainingly and even sympathetically the grouches which go with his temporary indispositions.

When he snaps at her all through a rainy week-end, as if she had made the weather which annoys him.

When he doesn't keep his promises.

Oh, probably none of us would leave him permanently for any or all of these reasons! But what one of us hasn't felt temporarily that we Can't Stand Marriage Another Minute, if It's Like This!

COMPLAINT.

I think you're charming, and so clever, too,
I like your manly grace,
The ease with which you smoke a pipe,
Your clean, smooth-shaven face.
I like your hands so white and strong,
I like your deep blue eyes,
I like your taste . . . . in many things . . .
But I can't stand your ties!

DORA ZEIGER.

THE [illegible]RST.

Changed your mind? It's not new
If life's bearable [illegible] me
I can forego seeing you.

It's not your tossing me aside
That pains, hurts,
It's that, of all the Janes
In this wide world of skirts—

To replace me, you
Had to pick
THE GIRL NEXT DOOR!

LEE OH.

Men More Than Forty Are In Dangerous Age.—Headline.

"Not so far as I'm concerned," observes the Flapper, to whom twenty-five is the beginning of senectitude.

According to Irving H. Taylor, head of the Automotive Division of the Department of Commerce, there is one automobile for every five persons in America. "I don't doubt h[illegible] we know. "At least four members of my family are always using the car whenever I want it!"

(Copyright, 1927.)

Woman Director

—this question as to whether men or women are the more successful creators of the mode—and Mme. Besancon de Wagner refuses to be judge. Yet she does express one opinion. She suggests that the man is perhaps inclined to commercialize his art, while the woman is more disinterested, getting her reward in her work as a poet gets his—in the contemplation of what inspiration has induced her to do.

For the Man.

A stunning new kimona for the man of the family is made of heavy ecru Chinese silk, beautifully tailored, and embroidered at the cuffs with small dragons of brown silk.

THE WAY —OF— A WOMAN

—By— Marguerite Mooers Marshall

COMEDIANS ALL

(For B. W.)

What do, what can the wise men say, one wonders—
(Being wise, they'd never yield to black despair!)—
When "fortune blasts their lives," black blunders
Ruin their tight-hugged hopes beyond repair?
Ones told they, clear-eyed, cling to stinging "truth,"
Clutching the adder close, by night, by day;
"Nature knows but a plan, nor any ruth,
There's nothing we can do," the wise men say.
There was a fool; in a like circumstance
He fought his fate, refused to be her slave;
Blasphemously, he challenged evil chance—
(Whatever else he was, that fool was brave!)
Enraged, he swore he'd wreck the world, if rid not
Of the world's rue. He was not.
(But he did not.)

M. T. O'M,

WHY WIVES WANT TO LEAVE HOME.

A BROOKLYN woman has just been refused the legal separation for which she asked on the ground that her husband said her coffee tasted like gasoline and her meat like a rubber substitute. The courts may not sympathize with her, but other women will—if they've had to stand for brutal criticism of their cooking. From the feminine viewpoint, there's many a just cause for separation not laid down in law. What wife doesn't feel like leaving—

When she gets up early to prepare her husband's breakfast and the grapefruit is properly chilled, the bacon crisp, the toast unburnt—and then he growls that he can't eat a thing at that hour in the morning.

When she cooks his favorite roast chicken dinner and he's an hour late, without even telephoning, and it all dries up.

When she's put off ordering two or three nonessentials, so that they'll come on next week's grocery bill, and he, suddenly demanding stuffed olives or Edam cheese for a before-bedtime lunch, peevishly inquires why she never has anything in the house.

When he swears and fumes because she can't find the pipe, the reading glasses, or the crossword puzzle book which he has put away in a place that he can't remember—and that she never knew.

When he asks her where she'd like to go on the after-dinner drive and then objects to every route she suggests.

When she's been trying her hardest to keep the household bills down, because he thinks they ought to economize—and he suddenly brings home some superfluity which has caught his eye and for which he's paid more dollars than she's saved cents.

When he notices her new dress only to ask if it isn't "pretty young for her."

When he begins to call her "mother" or 'old lady."

When he contradicts or bullies her before the friend whose husband—at least in public—is a model of polite consideration.

When he never even notices that she is unusually tired or nervous, but expects her to endure uncomplainingly and even sympathetically the grouches which go with his temporary indispositions.

When he snaps at her all through a rainy week-end, as if she had made the weather which annoys him.

When he doesn't keep his promises.

Oh, probably none of us would have him permanently for any or all of these reasons! But what one of us hasn't felt temporarily that we Can't Stand Marriage Another Minute, if It's Like This!

COMPLAINT.

I think you're charming, and so clever, too,
I like your manly grace,
The ease with which you smoke a pipe,
Your clean, smooth-shaven face.
I like your hands so white and strong,
I like your deep blue eyes,
I like your taste . . . . in many things . . .
But I can't stand your ties!

DORA ZEIGER.

THE ——RST.

Changed your mind? It's not new;
If life's bearab' me
I can forego seeing you.

It's not your tossing me aside
That pains, hurts,
It's that, of all the Janes
In this wide world of skirts—

To replace me, you
Had to pick
THE GIR' NEXT DOOR!

LEE OH.

Men More Than Forty Are in Dangerous Age.—Headline.

"Not so far as I'm concerned," observes the Flapper, to whom twenty-five is the beginning of insectitude.

According to Irving H. Taylor, head of the Automotive Division of the Department of Commerce, there is one automobile for every five persons in America. "I don't doubt he's know. "At least four members of my family are always using the car whenever I want it!"

THE USEFUL ENSEMBLE IS COMING AGAIN INTO ITS OWN

Ensemble of tweed. Coat and skirt of tweed; coat lined with brown satin, deep collar and cuffs of beaver. Tailored blouse of tan flat crepe.

THE ensemble is coming into its own in popular favor with smart dressers, according to Miss Ethel Pabst, apparel buyer for a St. Louis dry goods company. Miss Pabst has just returned from the East, where she has been making a study of the advanced styles for late fall and early winter. A number of the new ensembles are shown at the St. Louis Fashion Pageant, in progress at the Garden Theater.

"The smart dresser, who looks to the practical phase of style," said Miss Pabst, "will have at least one modish ensemble in her wardrobe. They are all the vogue in European and Eastern style centers.

"The ensemble this season is very smart in line. It is the most practical garment ever introduced by fashion creators as it is being made this season. One wonders that its possibilities were not discovered ere this. The ensemble is made in two weights of material. The coat and skirt are of a heavy material, such as tweed, broadcloth or Kasha, or the new novelty Rodier cloth, while the bodice is fashioned out of heavy crepe or light weight woolen materials.

"The coat is made full fashioned and lined and inter-lined so that it can be worn as a separate garment with other dresses. The dress of the ensemble is so fashioned that it can be worn as an individual garment, either with or without a separate fur.

"The models shown in the St. Louis Fashion Pageant are very smart and demonstrate the utility of the ensemble. For smartness and practical wear the ensemble even surpasses the tailored suit."

The St. Louis Fashion Pageant will close tomorrow night.

Novelty Rodier cloth and flat crepe ensemble. Blouse long straight lines, tailored of flat crepe; coat and skirt of Rodier cloth in novelty weave. Coat finished with collar and cuffs of Ringtail fur.

Ensemble of beige and old rose Kasha cloth. Blouse of old rose Kasha trimmed with amber, rose and white beads and wool embroidery. Skirt plaited front flare. Coat beige Kasha lined with rose flat crepe, finished with deep collar and cuffs of otter.

Beauty and the Beach

By Josephine Huddleston.

TODAY we are going to have a column of short paragraphs containing beauty hints for the beach. This form of sport brings to light many problems which need special attention. For instance, there is the matter of disposing of superfluous hair. Always unsightly and unpleasant, superfluous hair is absolutely taboo when bathing suits are worn and so some satisfactory way of removing it must be determined upon.

Unfortunately the remedies purporting to be permanent are also very expensive and so most of us are forced to choose our remedy for this beauty problem from the range of less expensive treatments. The depilatory is about the best method. This comes in two forms, powder and cream, and the latter type is the easiest to use. Composed of practically the same ingredients as the old powder, it has been put into more handy shape. Most of the manufacturers of the powder form of depilatory are now putting out the cream form and so you should have no difficulty in obtaining it at your local druggists.

It comes in tubes and is easily spread over the affected area with the small wooden spatula that comes with each package for this purpose. Smooth a liberal amount of the depilatory over the skin, let it remain on until thoroughly dry, then remove by dashing cold water over the skin. The hairs will wash off with the depilatory, leaving the skin smooth and white. Of course, this method is not permanent but the new growth comes in soft and fine and so it is superior to shaving off the hair with a razor which makes the new growth thicker and coarser.

In selecting your bathing suit give considerable attention to its neckline. This is most important from two different angles. Some women look much better in a rounded neckline than in the square or "V"-shaped neck. By choosing a bathing suit with your most flattering neckline you will not only appear more lovely on the beach but will be thwarting all possibility of the divisional line between the tanned and white skin showing when more formal costumes are worn. Then the arms, neck and shoulders will be evenly tanned and no beauty destroying dividing lines will spoil the effect when decollete is worn.

For the women who have permanent waves or who wear their hair straight, diving into briny waters holds no beauty terrors. But for the woman who has an ordinary wave, plunging into the surf is beset with fears for the safety of that wave. This can be overcome by binding a chamois skin tightly around the head before putting on the bathing cap. Bring two folds of the chamois skin well down on the forehead and they will absorb what water seeps under the cap before it gets to the hair.

THE RHYMING OPTIMIST

By Aline Michaelis

I CAN.

WHAT is the gift that you first would chose, could you take one and the rest refuse? Out of life's limitless bright array what would you welcome most gladly, say! Would it be honors and pride of place, hope of a name which would thrill the race? Would it be wealth matching Midas' stores: What would you ask, if the choice were yours?

Out of the bounteous blessings of Earth what do I hold as of greatest worth? What would I choose, could I shape the plan? Only the power to say: "I can." Only the pride of the soul that knows something of force from its being flows. This is the spirit's chief talisman, strength of the will as it says "I can."

No Escape From Sleeves.

Like it or not, you probably will wear sleeves next winter even in Bermuda, Nassau, Florida or Southern California. Only the sleeves for those warm climates will be short sleeves. In the North the tight sleeves seem destined to remain as well as the full sleeve which is caught at the wrist. The sleeves will be the landing field of a multitude of embroideries.

LAUGHING AROUND THE WORLD with IRVIN S. COBB

From the Academy of a Lost Art.

SINCE the "We-Have-With-Us-Tonight" scourge has fallen upon this broad land there has been some talk about abolishing after-dinner speakers entirely. Up-to-date the suggestion has not borne much fruit but the movement nevertheless is not without support.

At a recent New York dinner one of the most painful of the offenders held down the perishing auditors until the banquet table was decimated. When the human pestilence was at the end of his rope Jack Wheeler took him by the arm and led him into the hall.

"Why didn't you open a school for after-dinner speakers?" he inquired with solicitude. "It would be a fine idea to give some of these birds a little advice. And you're the boy to do it."

"That would be a difficult art to impart," said the wind-bag. "What, for example, should I instruct them to do."

"Tell 'em all to lay off," said Jack.

Abie's Irish Rose

by ANNE NICHOLS

AS THE STORY GOES.

Hot blood is up in the Solomon Levy home, in the Bronx of New York, when an Irishman like Patrick Murphy finds he has a son-in-law named Abraham Levy, and a good Jew like Solomon Levy discovers that he is afflicted with a daughter-in-law named Rose-Mary. At the insistence of old Solomon, who thought the girl his son brought home was named "Rosie Murpheski," a wedding had been arranged for the young people with Rabbi Samuels officiating. The young people whose romance began in France during the war submit to the ceremony—though they had previously been married secretly by a Methodist minister—because they wish to gain Solomon's good will. While the wedding is taking place in one room, Patrick Murphy, who thinks his daughter is marrying an Irish lad named "Michael McGee," has arrived with his friend Father Whalen, and is forestalled by Solomon. When they discover what the young people have done, they vent their racial animosity upon each other with good Father Whalen attempting to stop the hostilities. Just then Rabbi Samuels enters the room and recognizes the priest as one whom he met on the battlefields of France.

CHAPTER LI

"FATHER WHALEN!" cried Dr. Samuels.

"Rabbi Samuels;" murmured Father Whalen.

Their hands clasped in a fervent grip. For a moment neither spoke.

"Well, well, well! I never believed coincidence," said Father Whalen, at length.

"They always say it shouldn't be used in fiction—it occurs too often in life," smiled the other. "After all, fact is a great deal stranger than fiction, isn't it?"

"It certainly is," said Father Whalen. "Here we are, confronted on our very first meeting with one of those distressing situations we discussed that night in France—a case of religious prejudice."

"It is a lamentable thing, for Abie is a wonderful boy," declared Dr. Samuels.

"And Rose-Mary is a wonderful girl," said Father Whalen.

"And they love each other dearly," echoed the Rabbi.

"They probably think nothing of the religious or racial differences which separate their parents," mused the priest.

He glanced toward the door and frowned.

"I tried to argue with Patrick, but he wouldn't listen. He wants to know what love has to do with the matter. He's too bitter. It looks like a war to the end between the Levys and Murphys."

"I pity the young folks greatly," said Dr. Samuels, sadly shaking his head.

"But what are we going to do about it? Surely we ought to do something."

"Yes, we should. But what? I'm afraid that it's almost too late to do a thing."

Father Whalen nodded soberly.

"There's no use locking the barn door after the horse is gone, that's sure. You married them, didn't you?"

"I did." And Dr. Samuels smiled. "Solomon asked me to tie the knot good and tight."

Father Whalen chuckled.

"Well, we'll have to do what we can. We can work out something, perhaps. We must do our best."

"Have you any suggestions?"

"I'm not sure. Let's see. I have one more chance with Solomon. I might use it."

"What will that be?"

"Well, the holiday Purim will be celebrated on the fourteenth day of March, a few days off. This holiday, as you know, has been celebrated by the Jews for two thousand years, to commemorate the miraculous escape of their forefathers from wholesale destruction in the Persian Empire, under the reign of Ahasuerus, or Xerxes."

"I remember."

"There is no need to tell you the story, which as you know, is found in the book of Esther. Yashti, the queen of Ahasuerus, refused to appear in person—in the scanty attire no doubt demanded—before her liege lord while he was making merry with his princes and boasting about her beauty. A martial storm broke, and the King did away with her—probably beheaded her, as an example to all other wives in the Kingdom, a lesson not to disobey their husbands.

"Well, it was then that he cast about for another queen. You remember the passage runs." And in this beautiful voice, Rabbi Samuels quoted the old chapter: "And the King's servants said, 'And let the King appoint officers in all the provinces of his Kingdom, that they may gather together all the fair young virgins into Shushan, the palace, to the house of the women, unto the custody of Hege, the King's chamberlain, keeper of the women; and let there things for purification be given them. And let the maiden that pleaseth the King be Queen instead of Yashti. And the thing pleased the King and he did so.'

"Well, as you know, Hadassah, or Esther, Jewess, was among those gathered together in Shusha, the palace. And it was she that pleased the King and he married her, not knowing she was a Jewess. Later when there was a royal decree to kill all the Jews, Esther declared herself and saved the race. So the Jews celebrated.

"Now the point that I will endeavor to make with Solomon is, that he, an orthodox Jew, celebrated the feast of Purim, which commemorates the marriage of a Jewess to one of another religion—which marriage saved her race. Yet Solomon objects to Abie marrying Rosie! Surely that should carry its lesson!"

He stopped, with a smile, and Father Whalen nodded his head in instant confirmation.

"I only wish," he declared, still smiling, "that I could find in the writings of our Church an equally impressive bit of history, dealing with an Irishman's successful marriage to a Jewess! It might bring Patrick around."

Behind him, as he spoke, the door of the conservatory opened and some of the bridesmaids came hurrying in, surrounding him. They were all of them excited, and some were in tears; and close behind them came Rose-Mary, visibly wrought up.

She stopped alert at sight of Father Whalen, and then, with a little scream of joy, ran and threw herself into his arms.

"Oh, Father Whalen!" she cried.

"Rose! . . . . There, there, my child."

Father Whalen held her close, patting her shoulders.

"Oh, Father! Can't you do something with Dad—he's gone out of his head," she sobbed.

Father Whalen held her a little away from him.

"Is he so angry, then? Poor Patrick!" And he glanced at the other young women. "Faith, dear, your bridesmaids look frightened to death!"

"They have reason to, Father," wept Rose-Mary. "Dad's so furious."

"Is he?"

"You should hear him fighting with Abie's father! Oh! Such language." She put her hands over her ears.

Father Whalen smiled.

(Copyright, 1927.)

(Tomorrow—War to a finish).

The Greatest Story in the World—By Kor

The Bible in Pictures

And the Lord said unto Moses, Stretch forth thine hand toward heaven, that there may be hail in all the land of Egypt. And Moses stretched forth his rod toward heaven: and the Lord sent thunder and hail, and the fire ran along upon the ground; and the Lord rained hail upon the land of Egypt. And the hail smote throughout all the land of Egypt all that was in the field, both man and beast; and the hail smote every herb of the field, and brake every tree of the field. Only in the land of Goshen, where the children of Israel were, was there no hail.

And Pharaoh sent, and called for Moses and Aaron, and said unto them, I have sinned this time: the L righteous, and I and my people are wicked. Intreat the Lord (for it is enough) that there be no more thunderings and hail; and I will let you go, and ye shall stay no longer. And Moses said unto them, As soon a am gone out of the city, I will spread abroad my hands unto the Lord; and the thunder shall cease, neither there be any more hail; that thou mayest know how that the earth is the Lord's. But as for thee and thy serv I know that ye will not yet fear the Lord God.

Exodus—Cha

RADIO PROGRAMS

Central Standard Time

Tuesday, Aug. 16.

Silent night for WABC, WADC, WLWL, WOS, WRVA, WSMB.

KFAB, Lincoln (309m-970kc)—5:30, Dinner concert; 8:05, U. of Nebraska

KFI, Los Angeles (468m-640kc)—9, Fire Department orchestra; 10, Song recital; 11, "Hits and Bits of the Argentine"; 12, Collegiate Dance orchestra.

KFVE, St. Louis (234m-1280kc)—3, play by play account of local ball game; 7, Ted Fiorito's orchestra; 7:30, Georgia Melody Makers; 8, Hotel Chase orchestra; 8:30, Panatrope concert; 10, Roof garden orchestra.

KMA, Shenandoah (270m-1110kc)—5, Dance music; 9, Trio (2 hours).

KOIL, Council Bluffs (278m-1080kc)—6, concert ensemble; 7, special program; 7:30 Blond Sheik, uke; 8, Warner trio; 8:30, Mona-Motor orchestra; 11, Spice O' Prog."

KTHS, Hot Springs (384m-740kc)—6, organ; 6:30, ensemble; 8:30, saxophonist, pianist; 9, Arlington orchestra.

WAIU, Columbus (283m-1060kc)—5, Twilight musicale.

WBBM, Chicago (389m-770kc)—6, after dinner concert; 7, artist recital; 8:30, popular; 9, minstrel show.

WCCO, Minneapolis-St. Paul (405m-740kc)—7, WEAF; 8:30, Friends in Other Countries; 9:30, novelty program.

WCFL, Chicago 484m-620kc)—4, organ; 5, Labor hour; 6:15, health service, educational talk; 7 popular; 9:15, Granada Theater, stage; 10, Chez Pierre orchestra.

WEAF, New York (491m-610kc)—5-4, dinner music (WEEI); 6-5, banjoist, pianist; psychological talk; 6:30-5:30, Sanka Hour; 7-6, Jack Albin orchestra (WGR, WFI, WWJ); 7:30-6:30, Moments in History (WFI, WTAM, WWJ, WOC); 8-7, time (WEEI, WTAM, WWJ, WSAI, WOC, KSD, WGY, WMAQ); 8 7, Eveready hour (WEEI, WJAR, WGR, WFI, WTAM, WWJ, WSAI, WGN, KSD, WOC, WGY, WSM, WSB); 9-8, Coca-Cola Girl (WEEI, WGR, WFI, WWJ, KSD, WOC, WSM, WSB); 9:30-8:30, Cavalcade (WGR, WFI, WCSH, WTAM, WWJ, KSD, WGY, WHAS, WDAF).

WEBH, Chicago (366m-820kc—8, Uptown Theater studio; 9, News.

WFAA, Dallas (500m-600kc)—6:30, Baker music; 8:20, Hydroairplane hour; 11, Theater hour.

WGN, Chicago (306m-980kc)—5:10, Punch and Judy ensemble; 5:50, Almanack; 8, String quartet; 8:30, Baritone; 9, Tomorrow's Tribune; 9:30, Music Box Salernos.

WHAS, Louisville (461m-650kc)—7, WEAF; 8, Concert; 8:30, WEAF.

WHO, Des Moines (535m-560kc)—6:30, Tearoom orchestra; 8:30, String trio.

WIBO, Chicago (416m-720kc)—Concert pianist, song recital; 5:30, Ensemble, Deep Sea ballads; 9, Orchestra, soloists.

WIL, St. Louis (258m-1162kc)—7:45 Studio program; Jim Caldwell and his merry makers; Bernice Butts, soprano; Pearl Hargrove and Billy Knight; 10, Ted Guy's orchestra.

WJJD, Chicago (366m-830kc)—5:15, Petite Symphony; Victorians; 5:40, Golf talk; 6, Orchestra; features; 7, Mooseheart program; 10, Victorians, Harmony Girls, Trio (two hours).

WJZ, New York (454m-660kc)—6, George Olsen's orchestra (KDKA, KYW, WJR); 7, Continentals (KDKA, KYW, WJR); 8, Ohman and Arden; 8:30, Penn Roof orchestra.

WLIB, Chicago (306m-980kc)—6, Concert; 10, Dance orchestra.

WLS, Chicago (345m-870kc)—4:40, Organ; 5:15, Pied Piper; 6, Orchestra.

WLW, Cincinnati (428m-700kc)—6:30, Orchestra, Castle Farm; 7, Crosley orchestra; 7:45, Accordian, baritone; 8, Formica orchestra; 9, Orchestra, Castle Farm.

WMAQ, Chicago (447m-670kc)—5:30, Orchestra; 6, Astronomy talk; 6:45, Navy Talk; 7, Orchestra; Lecture; 7:30, Violinist; 8, Readings, Hamiltonians; 8:45, Orchestra; popular (4 hours).

WOC, Davenport (353m-850kc)—5:45, Chimes; 6:30, WEAF; 8:30, Pianist.

WSAI, Cincinnati (361m-830kc)—5:30, Chimes; Soprano; 6, Pianist; Tenor; Culpepper; 6:30, Hawaiian; 8, Maids of Melody.

WSBF, St. Louis (441m-660kc)—2:45, Baseball; 3, play-by-play baseball; 8, Marigold Garden orchestra; 8:30, Musical program; 9, Mack Nunn, ukulele; 9:15, Joy Boys; 9:35, F. Sams, basso; classical selections; 9:35, Jazette, syncopating pianist; 10, Marigold Garden orchestra.

WSN, Nashville (341m-880kc)—6, Bedtime story; 6:15, Dinner concert; 7, WEAF; 8, Soprano; Contralto; 8:30, Studio; 9:30, Orchestra.

Post-Dispatch Radio Broadcasting Station KSD

550 Kc.

Daylight weekday broadcasting at 9:40, 10:40, 11:40 a. m., 12:40, 1:40 and 3:40 p. m. Market quotations and news bulletins of interest to the Middle West. Prices supplied by Market News Service, U. S. Department of Agriculture and Principal Exchanges.

Evening Program

Tuesday, August 16

7:00 P. M.

Standard Time by the Howard Watch Co.

7:00 P. M.

The Eveready Hour in which the following selections are to be presented:

"Bunch of Roses" (Capri); "Minuet" (Boccherini); "Dancing Stars" (Green); Gems from "The Red Mill" (Herbert); "In a Lover's Garden" (Ketelby); "Whirlwind" (Green); Two Light Syncopated Pieces (E. Coates); "When You and I Were Young, Maggie" (Butterfield); "Habanera and Dagger Dance" from "Natoma" (Herbert); "Largo" (Handel); "Jarabe;" "Narcissus" (Nevin); "Broken Hearted," "Bugle Call Rag," "Paradise Isle," "Sweet Yvette;" "Fifth Nocturne" (Leybach).

ANSWERS TO QUERIES

The Post-Dispatch reserves the right to reject any query. Personal and telephone calls or answers by mail cannot be given attention, except letters on medical questions of undoubted sincerity when accompanied by stamped addressed envelope.

GREEN.—Jack Dempsey knocked Willard in the third round at Toledo, Ohio, July 4, 1919.

J. M. H.—Apply at the United States Navy Recruiting station, Pine and Olive street for information regarding joining the Navy.

THANK YOU.—All information regarding preparations for a wedding will be found in Emily Post's book of etiquette which you can get at the Public Library.

SUBSCRIBER.—The University of Oxford is said to have been founded by King Alfred in 872. The first college of the University of Cambridge was found by Hugo, Bishop of Ely, in 1257.

W. R. G.—The heavyweight champions since 1890 are as follows; 1890 to 1892 John L. Sullivan; 1892-1897, James L. Corbett; 1897-1899, Robert Fitzsimmons; 1900-1906, James J. Jeffries; 1906-1908, Tommy Burns; 1908-1915, Jack Johnson; 1915-1918, Jess Willard; 1919-1926, Jack Dempsey; 1926, Gene Tunney. James J. Jeffries was defeated by Jack Johnson at Reno, Nevada, July 4, 1910. The gate receipts were $270,755.

WM. R.—To rid basement of fleas, take three pounds of sulphur, wet with alcohol or three sulphur candles. Put sulphur in an old pan and set inside of another pan of water. Unlock the windows so they may be opened from the outside and ignite. Be careful not to inhale the flames. Let basement remain closed for two days.

VAL.—William Harrison Dempsey, better known as Jack Dempsey, was found not guilty on a selective draft evasion indictment by a jury in the United States District Court in San Francisco, June 15, 1920. The charge of conspiracy to defeat the draft was later dismissed against him. He worked in the shipyards for a time and appeared in many patriotic benefits, from which he received no money.

LEGAL INFORMATION

(By a Member of the St. Louis Bar Association)

R. O.—There is no city ordinance in St. Louis prohibiting the raising of chickens in the city.

L. P.—There must be a guardian for a girl of 16 years, but the father or mother can act as natural guardian without any action in the Probate Court.

MARY LOU.—Your marriage was not legal but it would be safe to have it annulled before marrying again. Consult a lawyer regarding an annulment suit.

W. R. G.—Muzzles are required only when dogs are on the street without a leash, but licenses must be on the dog at all times. The dog catcher cannot come in your yard if the dog has a license on.

TAUFMAN.—It is a violation of law in Illinois and Missouri to sell wine of intoxicating alcoholic content even though it is not sold or used. A minor needs a city license to sell goods on the streets of St. Louis.

WM. G.—You cannot make them give you a record if they have no record or checking system in the cleaning establishment. However, you can sue them for the value of the suit which was lost, and you will not need any record, if you can prove by the person who gave them the suit that they received it. You should consult a lawyer.

C. W. W.—The nine-hour law for women is applicable to waitresses in towns of more than 3009 inhabitants. A fine of not less than $25 nor more than $100 is the penalty for each violation. Report the facts to the State Industrial Inspection Department, in the Fullerton Building, Seventh and Pine streets.

MEDICAL QUESTIONS

Health and sanitation questions of public interest only will be considered. Diagnosis or treatment of individual cases will not be given.

CONSTANT READER.—The violet ray has some reputation for growing hair, but like all others for such purposes, that is problematical. We have heard of the germo rays, and it, like the rest, may or may not be of benefit. Good results may be obtained by using the following hair tonic, essential oil of bitter almonds, 30 drops, castor oil, 2 ounzes, tincture of cantharides, 3 drachms, spirits of rosemary 2 drachms. Mix and apply night and morning, after irritating the scalp with a hair brush by vigorous rubbing.

P. D. READER.—Canker sores may result from certain diseases, and from any diseased condition of the teeth, gums, tonsils, sinuses and also from indigestion and constipation. It follows that before any remedy could be advised with hope of benefit, that the cause if possible, should be determined and removed. As a local mouth wash a solution of equal parts of glyco thymoline and water is often of great service while the cause is being ferretted out and removed.

HILDEGARDE L.—There is no special exercise we know of that would tend to increase the height. The leading of a well regulated life, with systematic outdoor exercise, regular hours, penty of sleep, freedom from overwork and worry, correcting constipation, etc., are among the rules which if followed would tend to stimulate growth and incidentally add to the height.

MARY.—The drinking of alcoholic liquors often have a pronounced effect in producing disease and disturbance of the normal functions of the liver, so that it is highly possible that the spots found by the doctor are due to the drinking of whisky as he stated. A disease produced by drinking is not likely to improve if the habit is kept up, but on the contrary, will grow worse and possibly fatal.

H. C.—Your age has much to do with the trouble you mention, as it frequently occurs in youth and early manhood. This period passed, the trouble usually automatically disappears. However, it is disfiguring, and a lotion such as the following will often give considerable relief: Precipitated sulphur, 1 drachm; powdered camphor, 10 grains; powdered tragacanth, 10 grains; vaseline, 1 drachm; lime water, 2 ounces; rose water, 2 ounces. Mix, shake and apply night and morning, after using hot packs for 10 or 15 minutes. Also correct constipation, keep good hours and abstain from tea, coffee and all alcoholics.

Bobby Thatcher—*The Rebuff*—By George Storm

Ella Cinders —By Bill Conselman and Charlie Plumb

This Comic Appears as a Full Page in One of the TWO Comic Sections of the Sunday Post-Dispatch

Mutt and Jeff—By Bud Fisher

This Comic Appears as a Full Page in One of the TWO Comic Sections of the Sunday Post-Dispatch

Many Mental Ills Curable

By CHAS. A. L. REED, M. D.,
Former President of the American Medical Association.

SO-CALLED "organic" mental disease is due to some injury to the tissues of which the brain is made. An injury to the skull may very easily cause mental trouble by damaging the brain. A heavy blow on the head, even if it does not fracture the skull and the patient appears to be perfectly well after it, may be the cause of epileptic fits, loss of memory, delusions and other kinds of disordered thought and conduct. General paralysis of the insane is the result of slow destruction of the brain by syphilis.

"Toxic" mental disease is caused by poisoning. People go mad as a result of heavy drinking and drug-taking; miners or engineers who have been overcome with carbon monoxide gas sometimes go completely out of their senses for a time, and workers in lead suffer from severe mental troubles as part of the general effect of lead poisoning. Infectious diseases can load up the system with poison, and sufferers from influenza or blood-poisoning sometimes become completely confused and may remain so for months and then recover completely.

Now many of these injuries to the brain can be cured. The surgeon may remove a splinter of bone that is pressing on a part of the brain, and time and nursing will often cure the insanity of poisoning. What is so important to remember is that nearly all insanity is curable if the patient is treated soon enough. Even nowadays, discounting senile cases, half the inmates of the average mental hospital recover and improve sufficiently to be able to leave, and if people would get over their fear of mental disease as madness, the proportion would be much higher.

"Asylums," or "mental hospitals," as everyone ought now to call them, are far from being the terrible places they were 100 years ago. They are usually more bright and comfortable than ordinary hospitals; their doctors and nurses are just as anxious to cure their patients, and the patients themselves often object strongly to leaving when they are well. "Bedlam," for instance, is such a healthy and cheerful place nowadays that quite a number of people whose nerves are not strong go there for rest cures of their own accord.

The idea that insanity is a disgrace dies hard, but it is dying. To rational people mental disease is no more disgraceful than physical disease. Both are a sign that the patient has proved unsuccessful in a battle with his environment. Obviously the sensible thing to do is to put the patient in surroundings which will enable him or her to get well again. Just as there are many kinds of physical disease, so there are many kinds of mental disease, and the varieties differ in severity from slight, easily curable "nervous disorders" to dangerous and antisocial conduct or complete derangement of mental function.

Finally, "nervous disorder" has hardly ever anything to do with the nerves. These are, as a rule, perfectly sound. The real cause is that the patient has made a mess of life and needs a rest and a readjustment of his ideas.

Chaise-Lounge Cover.

A chaise-lounge cover of real beauty is made of coral covered taffeta lined with nile green. The entire surface is beautifully quilted.

Marriage Licenses Births Recorded Burial Permits

MARRIAGE LICENSES.

Leonard ..... Davenport, Ia.
Cameron ..... Jackson, Miss.
L. Kraher ..... St. James, Mo.
Riley ..... Vichy, Mo.
Henry Walker ..... Paducah, Ky.
Jackson ..... Paducah, Ky.
Stanly ..... Paducah, Ky.
Marshall ..... Paducah, Ky.
Boose ..... 2725 Washington
Stamer ..... 2725 Washington
W. Hicks ..... Jefferson Barracks
Brown ..... 1721 Carroll
Moore ..... 2326 Adams
Sadie Sims ..... 2621 Adams
Bradley ..... 8128 Church rd.
Babourn ..... Sedalia, Mo.
Jones ..... 1455 Biddle
Ida Magness ..... 1455 Biddle
B. Brown ..... Alton
Freudenstein ..... 4364 Chouteau
Henry Seasor ..... 1126 N. Whittier
Patra Burkes ..... 3828 West Bell
Goodwin ..... 1405 N. Sixth
Lillie Mann ..... 1405 N. Sixth
J. Kennah ..... Riverton, Wyo.
V. Terry ..... Riverton, Wyo.
A. Sturtmann ..... 5953 Minerva
M. Fehlings ..... 5953 Minerva
W. Tyler ..... 2627 Lawton
Bettie Wilson ..... 4161 W. Belle place
J. Pflueger ..... 7723 Vermont
M. Witte ..... 4430 Minnesota
Mercurio ..... 1403 N. Seventh
Cira ..... 1117 N. Ninth
C. Crostic ..... 1702 S. Broadway
M. Gubtly ..... 2355 S. Ninth
Davis ..... 420 S. Jefferson
Spencer ..... 420 S. Jefferson
Hartmann ..... 2711A Meramec
Kleinsorge ..... 2711A Meramec
A. Henderson ..... Detroit, Mich.
Fisher ..... Sedalia, Mo.
T. Lorenz ..... New York City
Gladys Blanche McKinzie ..... 1819 S. Texas
C. Loenker ..... 1455 Rowan
C. Kliker ..... 3755 Tamm
Clemmington ..... 2802A Missouri
M. Lorraine ..... 3177 S. Kingshighway
P. Martin ..... 4304 Laclede
Lee Yonkers ..... 5043 Maple
E. Schmidt ..... 4107 McRee
R. Siemens ..... 4809 Terrace
Lee Shannon ..... 31 S. Channing
Armour ..... 3922½ Clark
K. Bonnarens ..... 4040 Washington
Huber ..... 3532 Chouteau
T. Weber ..... 3433 Michigan
Alberta Riedy ..... Luxemburg
Sarkesian ..... 1413 Cass
Edna Claris Johnson ..... 2808 Washington
S. Daust ..... 1721 Ohio
Indermill ..... 4975 Tyrolean
P. Rontzsong ..... East St. Louis
Maebelle A. Knight ..... 3533A S. Jefferson
Rutherford Saddler ..... 3968 Cook
Hypatia Snelson ..... 4351 West Belle
Harry Dorenkamp ..... 1640A N. Nineteenth
Artes Fraite ..... 1611 S. Twelfth
N. Nolan ..... 4829 San Francisco
F. Shrike ..... 2853A Henrietta
A. Wyres ..... 1437 Penrose
H. Bresser ..... 3109 N. Eleventh
Williams ..... 3325 Pine
Terrell ..... 1620 Biddle
K. Kalk ..... 4117 Washington
Daniels ..... 1404A N. Kingshighway
C. Baum ..... 2626 Palm
G. Ohlman ..... 3337 Oak Hill
Lethegre ..... 2113 Division
Lullan Lenz ..... 2719 Clark

At Belleville.

F. Bullington, Dyersburg, Tenn.—Christina Louis Shepard, Kerrville, Texas.
Moon, Cincinnati, O.—Marguerite East St. Louis.
Lansford—Mary Womack, St. Keith—Stella M. Stroud, St. Vivian, St. Louis—Florence Bob-

At St. Charles.

Lee Taylor—Evelyn Anderson, St. Louis.
Henry Frey, Jefferson Barracks—Ethel Klemp, St. Louis.
George Shiverdecker—Mrs. Ed Coleman, St. Charles.

BIRTHS RECORDED.

BOYS

C. and P. Staedler, 3855 Marine.
W. and B. Rau, 4035 Scanlan.
H. and H. Stroup, 4140 Shiller.
J. and M. Santayo, 2857 Gravois.
H. and L. Morrow, 4348 Arco.
O. and M. Thaler, 2010A Penn.
C. and T. Johnson, 3503A S. Spring.
H. and D. Younger, 1811 S. Twelfth.
J. and A. Dolal, 4038 Minnesota.
F. and E. Crawford, 5225 Page.
G. and E. Kramer, Afton.
J. and C. Oxenfeld, 4523 Gravois.
T. and C. Bomarito, 7086 Winona.
V. and A. Hampton, Clayton.
E. and M. Steinbrecke, 2804 Osage.
A. and B. Brooks, 5805 Page.
J. and M. Donnellan, Maplewood.
J. and A. McGoldrick, 8599 Mora Lane.
G. and L. Bruner, 2737 Caroline.
J. and L. Lincoln, 2205 Obear.
G. and E. Klumb, 1002 Soulard.
G. and E. Suren, 803 Allen.
A. and E. Koosa, 3351 S. Eleventh.

GIRLS

A. and E. Miller, 3127 Hickory.
E. and M. Fournier, 4134 Bates.
J. and M. Reckamn, 4763 Anderson.
F. and H. Baummert, 6229 Arthur.
J. and A. Ponder, 5112 Gates.
E. and H. Vanzlider, 2940 Prairie.
D. and G. Muse, 6627 Bartmer.
D. and R. Martine, Elsberry, Mo.
R. and V. Maruska, 4348 Osceola.
R. and M. Allhoff, 3830 Cottage.
L. and R. Busch, 4644 Page.
C. and D. Sellers, 4501 Enright.
M. and C. Ebern, 6239 Alaska.
W. and M. Wessler, 4243A Castleman.
J. and E. Richter, 5232 Blow.
O. and H. Hill, 4115A Prairie.
H. and J. Johnson, 1405A N. Broadway.
V. and L. Payre, 4041 Magnolia.
V. and E. Warson, 1409 St. Ange.
P. and R. Henderson, 4718 N. Twentieth.
B. and W. Matiau, 1415 Dillon.
F. and A. Forbeck, 3415 Lemp.
M. and O. Yeazer, 3404 Osage.
R. and N. Limpert, 6206 Tyler.

BURIAL PERMITS.

J. Borrstede, 48, 5063 Northland.
J. Koser, 44, 4116 Lee.
Mary Jacks, 82, 4479A Forest Park.
J. Jacks, 83, 4479A Forest Park.
J. Hardiny, 62, Kansas City, Mo.
F. Gamble, 56, 6035 Clemens.
Ellen Polson 68, 2224 Dickson.
B. Klingler, 7, 5435 Arsenal.
H. Collins, 58, 4723 Thrush.
Nannie Hawkins, 44, 7614 North Broadway.
W. Pine, 58, 4518 Geraldine.
A. Ferrier, 58, 4325 Taft.
Alice Stewart, 68, 3074 Lindell.
H. Purk, 70, 2330 S. 18th.
K. Feldmann, 86, 2039 Iowa.
J. Fuerst 59, 822 Ann.
Anna Von Arx, 86, 3400 S. Grand.
A. North, 75, 3400 S. Grand.
Efie Donnelley, 45, 2804A Franklin.
Mattie Owens, 61, 1512 N. 12th.
Emily Meier, 4 months, 2420 N. 15th.
S. Henderson, 49, 1024A Eureka Flats.
J. Reardin, 77, 5351 Delmar.
Susie Bolton, 55, Kirkwood.
Johanna Meyer 77, 3453 Gasconade.
E. Remming, 62, 3926 S. Compton.
Mary Morgan, 83, 2200 Hebert.
A. Raleski, 48, 2118 N. 13th.
Julia Perkins, 42, 2725A Gamble.
I. Goldsmith, 52, 3602 West Pine.
Mary Bess, 21, 2035 Eugenia.
A. Johnson, 50, 1324 Morgan.
M. Danner, 38, 3331A Market.
Ruby Whelan 37, 4886 Anderson.
R. Cloud, 30, 2940 Easton.
C. Buchheit, 52, 739 S. Second.
Catherine Hogan, 48, 504 S. Broadway.
C. Brinkhaus, 33, 3206 Warren.
N. Tomforde, 75, 4011 N. Taylor.
C. Albrecht, 67, 2815 S. Second.
C. Klein, 69, 5170 Ross.
M. Theobold, 69, 3224 Miami.
L. Bitchie, 58, 406 Montrose.

Steamship Movements.

By the Associated Press.

Arrived:

New York, Aug. 15, Dresden, From Bremen.

Naples, Aug. 15, Conte Biancamano, from New York.

Havre, Aug. 14, Tuscania, from New York.

Vigo, Aug. 13, La Bourdonnais, from New York.

Lisbon, Aug. 13, Presidente Wilson, from New York.

Sailed:

Danzig, Aug. 13, Lituania, for New York.

Ain't It a Grand and Glorious Feeling —By Briggs

A Full Page Comic in Colors, by Briggs, Appears Every Sunday in the Post-Dispatch

Krazy Kat—By Herriman

Then Something Happened

By Faber

Cartoon Follies of 1927—By Rube Goldberg

Bringing Up Father—By George McManus

This Comic Appears as a Full Page in One of the TWO Comic Sections of the Sunday Post-Dispatch

Can You Beat It?—By Maurice Ketten

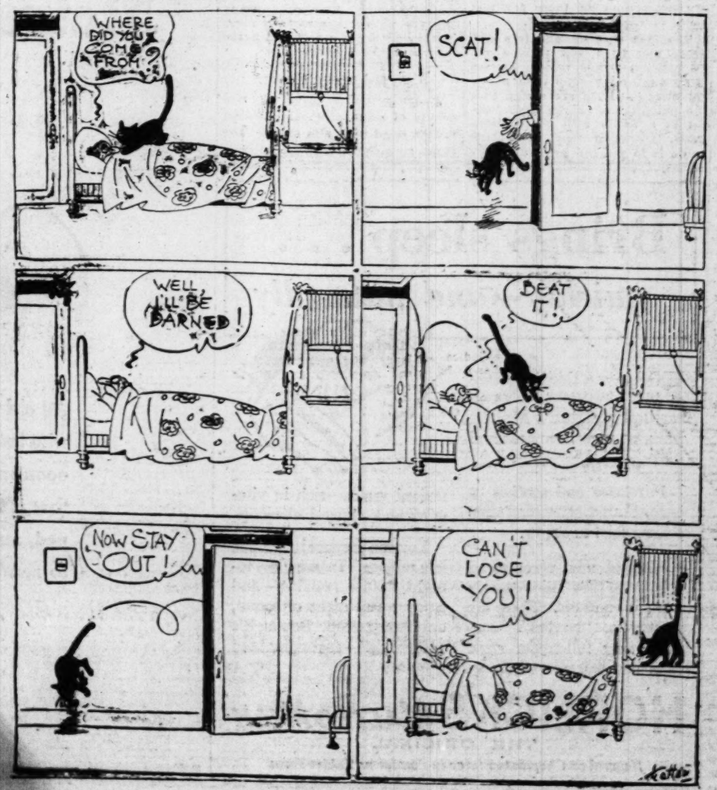

Mickey (Himself) McGuire—By Fontaine Fox

A Fox Comic Appears Every Sunday in One of the TWO Comic Sections of the Post-Dispatch

Editorial Page Daily Cartoon

PART THREE.

ADMIRAL JONES DUBIOUS OF VALUE OF ARMS PARLEYS

Back From Geneva, He Says Effect of Discussions Is to Stimulate Purchase of Munitions.

STRESSES NEED OF U. S. FOR SHIPS

More Vessels Required to Carry on Trade in Peace and Aid Navy in War, He Declares.

By Leased Wire From the New York Bureau of the Post-Dispatch.

NEW YORK, Aug. 6.—What England "regarded as her bread lines and what America chose to regard as England's "commercial lines" were the greatest factor resulting in the disagreement at the recent Naval Arms Conference held at Geneva, according to Rear Admiral Hilary P. Jones, who arrived here on the United States liner Leviathan.

Admiral Jones, who assisted Hugh Gibson in heading the American delegation to the conference on the limitation of naval armament, first explained the difference in terms. "Bread lines," he stated, were what England regarded as necessary to her actual existence in emergency. "Commercial lines" were held to be interests England wished to protect to maintain her commercial and business contacts.

He also expressed his appreciation for the backing of the American Government, and also declared that the publicity attending the conference "had opened America's eyes to the need of a greater merchant marine necessary not only to sustain prosperity in peace, but to be used as an auxiliary naval unit in times of war."

Admiral Jones returned with his advisory council, Admiral Frank Schofield, Capt. A. Andrews, Capt. A. Hepburn, Capt. W. V. Smith, Commander H. H. Frost and Lieut. Commander T. Train.

Adequate Commercial Fleet.

"We come back without an agreement, as is, of course, generally known. We hope this means a conservative building up of the United States Navy to the proportion," said Admiral Jones.

"What we need now is an adequate commercial fleet, which would act as an arm to our navy. We need a fleet to take our goods to foreign countries and to return with foreign goods, thus serving as our own carrying trade unit.

"The American delegates were happy to receive the Rock of Gibraltar support from their Government. I think the British merely stood by what they considered were for the best national interests. There is a certain degree of justice in what they thought necessary for the protection of their bread lines. But there should be a distinction drawn between Great Britain's bread line and their far-flung lines of commercial communication.

"In a talk with Admiral Field (Great Britain), he stressed the necessity of England maintaining its bread line, and said that in the hour of need, England could exist only a few months with the food supplies on hand. I replied that it was more than a bread line, that it was also their commercial line."

Supported by Madden.

Admiral Jones was inclined to minimize the value of disarmament conferences, saying he had learned from actual experience that as soon as discussion arose regarding the need of such a meeting, certain nations would be apt to purchase large supplies of arms. The hope, he said, that disarmament would affect future plans and the present standings.

Agreeing with Admiral Jones in regard to an American merchant marine was Representative Martin B. Madden of Illinois, chairman of the Appropriations Committee, who headed a sub-committee to study foreign shipping conditions. He returned on the Leviathan with Representative Thomas Cullen of New York, James A. Freer of Wisconsin and A. T. Treadway of Massachusetts.

"Our navy is incomplete without merchant ships as an auxiliary," Madden said. "It may mean that we are going to build more ships. After conducting this investigation I personally favor a fleet equal to that of foreign nations in order that we can move our American produce and so that we will not be in a position to permit foreign shipping companies to boost prices whenever they please."

Spain Signs Air Pact With Italy

By the Associated Press.

SANTANDER, Spain, Aug. 16. Primo de Rivera, at a council yesterday presided over by King Alfonso, signed an aerial agreement with Italy.

Ain't It a Grand and Glorious Feeling —By Briggs

A Full Page Comic in Colors, by Briggs, Appears Every Sunday in the Post-Dispatch

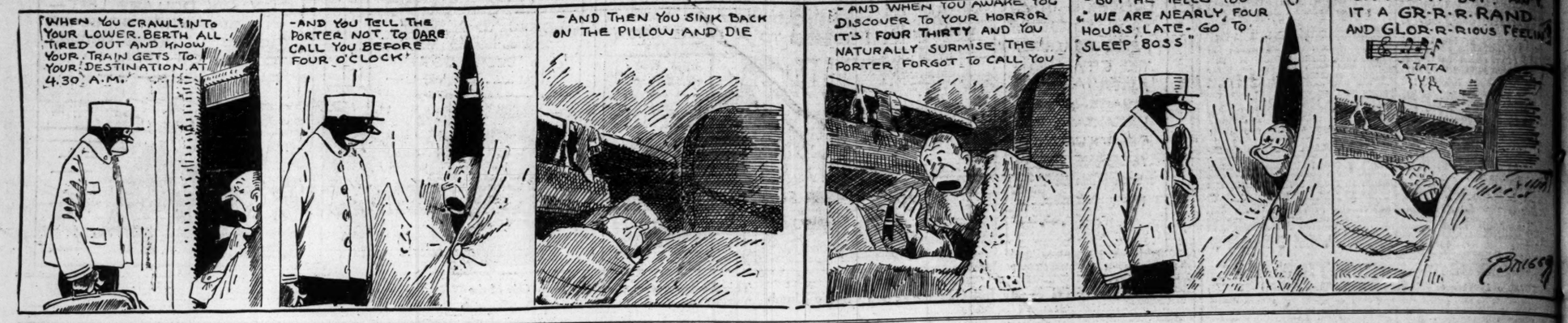

Krazy Kat—By Herriman

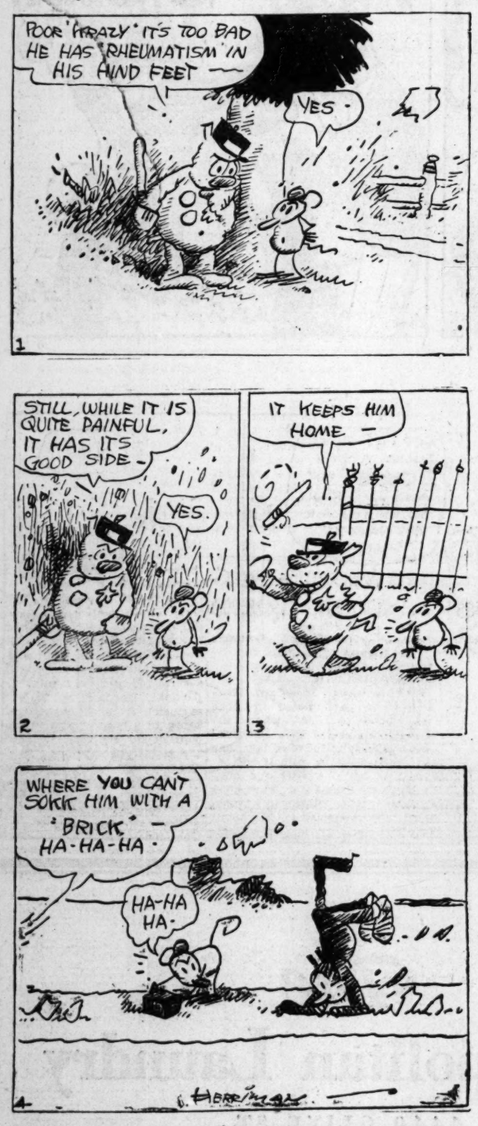

Cartoon Follies of 1927—By Rube Goldberg

Bringing Up Father—By George McManus

This Comic Appears as a Full Page in One of the TWO Comic Sections of the Sunday Post-Dispatch

Can You Beat It?—By Maurice Ketten

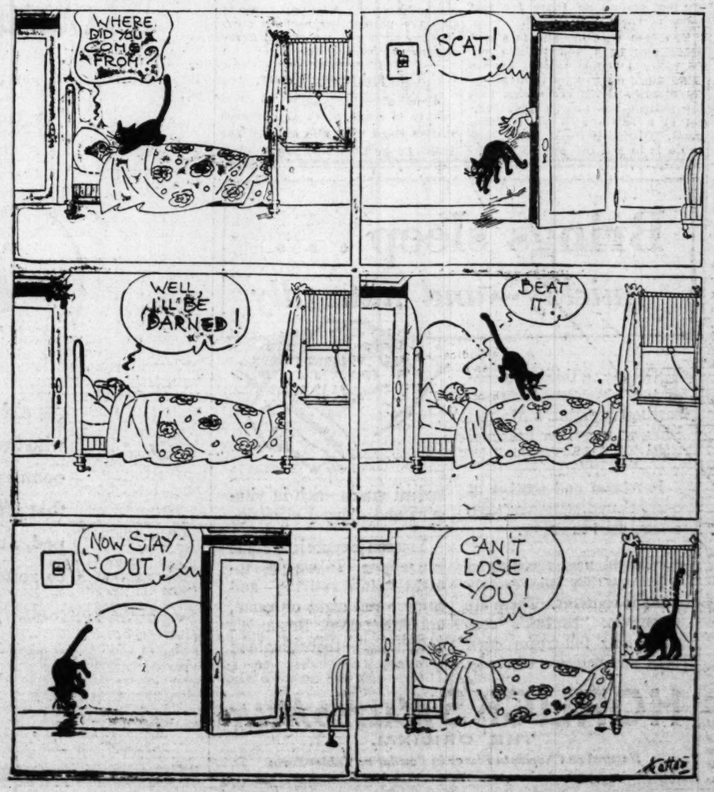

Mickey (Himself) McGuire—By Fontaine Fox

A Fox Comic Appears Every Sunday in One of the TWO Comic Sections of the Post-Dispatch

Then Something Happened

By Faber

ADMIRAL JONES DUBIOUS OF VALUE OF ARMS PARLEYS

Back From Geneva, He Says Effect of Discussions Is to Stimulate Purchase of Munitions.

STRESSES NEED OF U. S. FOR SHIPS

More Vessels Required to Carry on Trade in Peace and Aid Navy in War, He Declares.

By Leased Wire From the New York Bureau of the Post-Dispatch.

NEW YORK, Aug. 6.—What England "regarded as her bread lines" and what America chose to regard as England's "commercial lines" were the greatest factors resulting in the disagreement at the recent Naval Arms Conference held at Geneva, according to Rear Admiral Hilary P. Jones, who arrived here on the United States liner Leviathan.

Admiral Jones, who assisted Hugh Gibson in heading the American delegation to the conference on the limitation of naval armament, first explained the difference in terms. "Bread lines," he stated, were what England regarded as necessary to her actual existence in emergency. "Commercial lines" were held to be interests England wished to protect to maintain her commercial and business contacts.

He also expressed his appreciation for the backing of the American Government, and also declared that the publicity attending the conference "had opened America's eyes to the need of a greater merchant marine necessary not only to sustain prosperity in peace, but to be used as an auxiliary naval unit in times of war."

Admiral Jones returned with his advisory council, Admiral Frank Schofield, Capt. A. Andrews, Capt. A. Hepburn, Capt. W. W. Smith, Commander H. H. Frost and Lieut. Commander T. Train.

Adequate Commercial Fleet.

"We come back without any agreement, as is, of course, generally known. We hope this means a conservative building up of the United States Navy to the proper position," said Admiral Jones.

"What we need now is an adequate commercial fleet, which would act as an arm to our navy. We need a fleet to take our goods to foreign countries and to return with foreign goods, thus serving as our own carrying trade unit.

"The American delegates were happy to receive the Rock of Gibraltar support from their Government. I think the British merely stood by what they considered was for the best national interests. There is a certain degree of justice in what they thought necessary for the protection of their bread lines. But there should be a distinction drawn between Great Britain's bread line and their far-flung lines of commercial communication.

"In a talk with Admiral Field (Great Britain), he stressed the necessity of England maintaining its bread line, and said that in the hour of need, England could exist only a few months with the food supplies on hand. I replied that it was more than a bread line—that it was also 'their commercial line.'"

Supported by Madden.

Admiral Jones was inclined to minimize the value of disarmament conferences, saying he had learned from actual experience that as soon as discussion arose regarding the need of such a meeting, certain nations would be apt to purchase large supplies of arms. They hoped, he said, that disarmament would affect future plans and not present standings.

Agreeing with Admiral Jones in regard to an American merchant marine was Representative Martin B. Madden of Illinois, chairman of the Appropriations Committee, who headed a sub-committee to study foreign shipping conditions. He returned on the Leviathan with Representative Thomas Cullen of New York, James A. Freer of Wisconsin and A. T. Treadway of Massachusetts.

"Our navy is incomplete without merchant ships as an auxiliary," Madden said. "It may mean that we are going to build more ships. After conducting this investigation I personally favor a fleet equal to that of foreign nations in order that we can move our American produce and so that we will not be in a position to permit foreign shipping companies to boost prices whenever they please."

Spain Signs Air Pact With Italy

By the Associated Press.

SANTANDER, Spain, Aug. 16—Phimo de Rivera, at a council yesterday presided over by King Alfonso, signed an aerial agreement with Italy.

ADMIRAL JONES DUBIOUS OF VALUE OF ARMS PARLEYS

Back From Geneva, He Says Effect of Discussions Is to Stimulate Purchase of Munitions.

STRESSES NEED OF U. S. FOR SHIPS

More Vessels Required to Carry on Trade in Peace and Aid Navy in War, He Declares.

By Leased Wire From the New York Bureau of the Post-Dispatch.

NEW YORK, Aug. 6.—What England "regarded as her bread lines" and what America chose to regard as England's "commercial lines" were the greatest factors resulting in the disagreement at the recent Naval Arms Conference held at Geneva, according to Rear Admiral Hilary P. Jones, who arrived here on the United States liner Leviathan.

Admiral Jones, who assisted Hugh Gibson in heading the American delegation to the conference on the limitation of naval armament, first explained the difference in terms. "Bread lines," he stated, were what England regarded as necessary to her actual existence in emergency. "Commercial lines" were held to be interests England wished to protect to maintain her commercial and business contacts.

He also expressed his appreciation for the backing of the American Government, and also declared that the publicity attending the conference "had opened America's eyes to the need of a greater merchant marine necessary not only to sustain prosperity in peace, but to be used as an auxiliary naval unit in times of war."

Admiral Jones returned with his advisory council, Admiral Frank Schofield, Capt. A. Andrews, Capt. A. Hepburn, Capt. W. W. Smith, Commander H. H. Frost and Lieut. Commander T. Train.

Adequate Commercial Fleet.

"We come back without any agreement, as is, of course, generally known. We hope this means a conservative building up of the United States Navy to the proper position," said Admiral Jones.

"What we need now is an adequate commercial fleet, which would act as an arm to our navy. We need a fleet to take our goods to foreign countries and to return with foreign goods, thus serving as our own carrying trade unit.

"The American delegates were happy to receive the Rock of Gibraltar support from their Government. I think the British merely stood by what they considered was for the best national interests. There is a certain degree of justice in what they thought necessary for the protection of their bread lines. But there should be a distinction drawn between Great Britain's bread line and their far-flung lines of commercial communication.

"In a talk with Admiral Fields (Great Britain), he stressed the necessity of England maintaining its bread line, and said that in the hour of need, England could exist only a few months with the food supplies on hand. I replied that it was more than a bread line—that it was also their commercial line."

Supported by Madden.

Admiral Jones was inclined to minimize the value of disarmament conferences, saying he had learned from actual experience that as soon as discussion arose regarding the need of such a meeting, certain nations would be apt to purchase large supplies of arms. They hoped, he said, that disarmament would affect future plans and not present standings.

Agreeing with Admiral Jones in regard to an American merchant marine was Representative Martin B. Madden of Illinois, chairman of the Appropriations Committee, who headed a sub-committee to study foreign shipping conditions. He returned on the Leviathan with Representative Thomas Cullen of New York, James A. Freer of Wisconsin and A. T. Treadway of Massachusetts.

"Our navy is incomplete without merchant ships as an auxiliary," Madden said. "It may mean that we are going to build more ships. After conducting this investigation I personally favor a fleet equal to that of foreign nations in order that we can move our American produce and so that we will not be in a position to permit foreign shipping companies to boost prices whenever they please."

Spain Signs Air Pact With Italy.

By the Associated Press.

SANTANDER, Spain, Aug. 16.—Primo de Rivera, at a council yesterday presided over by King Alfonso, signed an aerial agreement with Italy.

LINDBERGH URGES ST. LOUIS TO ACT NOW AND BECOME AERONAUTICAL CENTER

Tells Chamber of Commerce Luncheon Guests Dozen Cities Are Striving to Seize Opportunity and Winner Will Dominate Industry.

St. Louis has an opportunity to become the center of the aeronautical industry in this country just as Detroit became the center of the automobile industry, Col. Charles A. Lindbergh told the Chamber of Commerce at luncheon at Hotel Statler today, but it must capitalize the chance at once or it is lost.

Turning away from the prepared speech he is delivering at various cities, the flying Colonel devoted his talk to opportunities of St. Louis in aviation, a subject with which he is familiar because of his residence here. In his audience were 100 executives of St. Louis civic organizations and the Chambers of Commerce of neighboring towns.

"A dozen cities in the United States now have the opportunity to be to the aviation industry what Detroit is to the automotive business," he said. "And I think I am safe in saying that the natural opportunities of this city are just a bit better toward attaining that end than those of any other.

Advantages and Facilities.

"We must bear in mind, however, that the center of aviation activity will be where natural advantages are multiplied by the provision of facilities that flyers need. Any city that has a good situation and is willing to spend a few hundred thousand dollars, and do it quickly, cannot fail to become a flying center.

"Just now, Chicago, as an example, has more commercial flying activity than St. Louis. The transcontinental mail route passes through it and it is the focal point for many contract air mail lines. But compare its situation to that of St. Louis.

City's Ideal Situation.

"Here is an ideal stop on the proposed airway between New York and Los Angeles, a projected mail route that will, I believe, carry more traffic than the Northern route through Chicago. It is also ideally situated for a stop on a route between Chicago and New Orleans. Finally it is a natural focal point for dozens of shorter lines because of its central location.

"We must remember, however, that St. Louis has no purely natural advantages that other cities cannot overcome by the expenditure of money. Air lines are not confined to their certain natural course as are railroads and highways. It makes little difference to us whether we fly over mountains and woods or over flat country.

Effects of Competition.

"Of course, the first need of any city is a good airport. I think it safe to say that if Kansas City, for example, should build a better airport than we have here, the aviation industry would go there even though it had to turn out of its way a bit to avoid St. Louis.

"In the tour that I am making, under auspices of the Guggenheim Fund for the Promotion of Aeronautics, I have observed that every city is interested in making itself a flying center. None seems to realize, however, that it must get to work at once. Many cities once had the chance to be what Detroit now is in the automotive industry.

"Now, however, when they see the opportunity that Detroit seized, they realize that its position as an automobile center is impregnable. So it will be with aviation. One city will become the great center of aviation activity and that it will remain.

Benefits to Be Expected.

"Just what that will mean I don't know. I do not think aviation will ever equal the volume of the automobile business. But I do know that it will be one of the great industries and that the city where it centers will benefit vastly.

"You can do a lot in flying with a little money. My flight to Paris only cost about $13,500, and yet when I was preparing for it, many business men believed 15,000 was too small an amount. Similarly they fail to realize the great opportunity that is offered. It seems too good to be true.

"Every one asks me: 'What can we do to be a flying center?' The answer to that is, first of all get a good airport. Here in St. Louis you have a good field, but it should be enlarged to get the AA rating from the National Aeronautic Association.

Need of Central Field.

"Perhaps most important of all now, you should have a good field within 20 minutes of the downtown district. I do not agree that it would suffice to run a shuttle service between transport planes at Lambert-St. Louis Field and Forest Park. I do not think air passengers want to pile into an open plane at the end of a trip and take another hop.

"There are plenty of sites available farther downtown. If we find none to suit on this side of the river, then we should place the field in East St. Louis, for, after all, East St. Louis is a part of the Greater St. Louis district.

"Besides that field, I would retain Lambert-St. Louis Field, enlarging and equipping it until it is the equal of the finest in the country. Personally I would like to see St. Louis become the aviation center of this country because ultimately that will mean the flying center of the world."

ALBANIANS AND ITALIANS IN CLASH NEAR SCUTARI

Report From Belgrade States Dead and Wounded Were Seen on Both Sides After Fight.

By the Associated Press.

VIENNA, Austria, Aug. 16.—Dispatches from Belgrade, the Jugo-Slavian capital, say it is learned there that Albanian soldiers and Italian military instructors clashed yesterday at Scutari, and that there were dead and wounded on both sides.

Italy holds a mandate from the great Powers, conferred by the Council of Ambassadors, to maintain peace in Albania.

Belgrade has been a clearing house for reports concerning Albania ever since the signing last year of the treaty between the Albanian and Italian Governments. The Jugo-Slavians charged that the treaty contained secret clauses enabling Italy to exercise undue influence over Albania, to the detriment of Jugo-Slavia. This was denied from Rome.

Jugo-Slavia's especial interest in the matter is based apparently on a feeling that Italy, by controlling the small country across the Adriatic, would by the same token control the Adriatic Sea, thus being able to cut Jugo-Slavia off from the Mediterranean.

Two months ago an incident arose when Jugo-Slavia charged that an employe of her legation in Albania had been arrested on a charge of espionage. Diplomatic relations were severed and the situation appeared threatening, but the matter was smoothed over through the good offices of the great Powers.

26 Furniture Firms Cited.

By the Associated Press.

WASHINGTON, Aug. 16.—Complaints against 26 furniture manufacturing and jobbing firms involving alleged misbranding of their products will be the subject of hearings before Federal Trade Commission examiners during the next two weeks. The hearings, a continuation of sessions held last spring, will be held at Chicago, Aug. 18; Detroit, Aug. 24, and Grand Rapids, beginning Aug.

BRITISH GENERAL ORGANIZES GENDARMERIE FOR ALBANIA

Sir Jocelyn Percy, Veteran of Many Wars, Commissioned by Ahmed Bey Zoga.

By the Associated Press.

SCUTARI, Albania, Aug. 16.—The Albanian question is now largely in the hands of Gen. Sir Jocelyn Percy, a veteran of the South African war, of several Indian expeditions, and of the great war, who came here to reorganize the gendarmerie and was appointed by Ahmed Bey Zogu to command the military and civil administrations of all Albania north of the Matir River.

He expects to pacify the turbulent region of the Malissore tribes and thus put a stop to the continual agitation along the frontier between Albania and Jugo-Slavia.

Gen. Percy, after leaving the British army as Major-General in 1919, went to South Russia with a British mission attached to Gen. Denikine's army. He was later with Gen. Wrangell in the Crimea. He enjoyed three years of rest and quiet on a ranch in British Columbia. Desiring active life, he put on the harness again.

QUAKE WRECKS 500 HOMES

34 Reported Dead, 72 Hurt in Turkestan.

By the Associated Press.

MOSCOW, Aug. 16.—Nearly 100 earthshocks have been felt the past few days in the region of Ferghana, Turkestan, with a death list of 34 reported and 72 injured. All buildings in the new town of Namangan have been damaged while 500 houses were destroyed in the old town and the railway bridge damaged.

A government relief commission has proceeded to Namangan.

James Oliver Curwood Buried.

By the Associated Press.

OWOSSO, Mich., Aug. 16. — James Oliver Curwood was buried this afternoon in Oakhill cemetery beside the graves of his mother and father, Mr. and Mrs. James Moran Curwood. Gov. Fred W. Green and Mrs. Green and members of the State Conservation Commission attended the services which were conducted by Owosso Lodge of Free Masons.

RIVER PLANS WILL NOT PREVENT TAX CUT, SAYS HOOVER

None of 7 Proposed Projects Will Require Large Sums at Present, Secretary Asserts.

PREDICTS FAVORABLE ACTION BY CONGRESS

About $30,000,000 Will Be Needed Yearly for Mississippi and Boulder Dam Work, He Declares.

By the Associated Press.

LOS ANGELES, Cal., Aug. 16.—Construction of seven great engineering projects contemplated by the Federal Government, including the development of the Colorado River and Mississippi flood control, will not seriously disturb the national budget, Herbert Hoover, Secretary of Commerce, said here yesterday.

The Secretary, who yesterday predicted action by the next session of Congress on the proposed damming of the Colorado for flood relief, power development and irrigation purposes, said there would be no necessity for abandoning radical reductions in taxes. Among other projects contemplated by the Government are the inland waterways system, development of the Columbia River basin, the St. Lawrence international canal and the regulation of the Great Lakes level.

"None of these projects," Hoover said, "has as yet reached the stage where vast amounts of money are necessary to be appropriated. All of them, excepting those affecting the Colorado and Mississippi, are in such state that only preliminary appropriations will be asked. Only about $20,000,000 will be required annually to carry on the work upon the proposed Boulder Canyon dam and the Mississippi projects.

Relatively Small Amount.

"This is relatively a small amount and its appropriation by the impending congressional session will in no way offset the tax reduction plan proposed by Secretary Mellon.

"Therefore, it is not to be considered that the question of adequate financing will in any way operate to prevent or delay the development of the Colorado River. The only thing necessary is to establish a harmony between states of the Colorado River area touching the proper plan of proposed development. That such an agreement will be arrived at in the forthcoming conference of Governors of these states is pretty generally admitted. I anticipate favorable action upon the Colorado project at the next session of Congress."

Secretary Hoover will leave Thursday for Washington for a short official conference prior to going again into the flood areas of the Lower Mississippi. He is planning a fishing expedition to Santa Catalina Island for the next few days.

U. S.-MEXICAN TREATY SIGNED

Pact Extends Claims Convention Two Years.

By the Associated Press.

WASHINGTON, Aug. 16.—The agreement extending for two years the provisions of the general claims convention between the United States and Mexico was signed today at the State Department by Secretary Kellogg and Ambassador Tellez. As originally drawn, the convention would have terminated the work of the general claims commission on August 30, 1927.

Under the agreement the commission is specifically denied jurisdiction over any claim for loss or damage filed subsequent to Aug. 30, 1927. The extension was agreed upon to permit sufficient time for examination and adjudication of claims before the end of this month.

A summary of the work of the commission made public by the State Department showed that of 51 American claims already heard and decided, awards were made in 36 cases aggregating $2,221,659 in favor of the United States. The total amount involved in the 51 cases of American claims aggregated $3,790,796.

Wales and Brother Pitch Hay.

By the Associated Press.

CALGARY, Alta., Aug. 16.—The Prince of Wales and his brother, Prince George, last night were entertained by officers of the Calgary Drag Hunt Club. The event ended a day of activity for the royal brothers, who, after dancing into the early morning hours, left for Banff, en route to the Pacific coast. The Prince of Wales left the royal "E. P." Ranch, near Higm River, Alta., Monday afternoon, after five days of rest and recreation. Yesterday, both the brothers spent several hours with the ranch hands in the hay fields, pitching and hauling hay to the barns.

Twin Mysteries for New Civil Courthouse

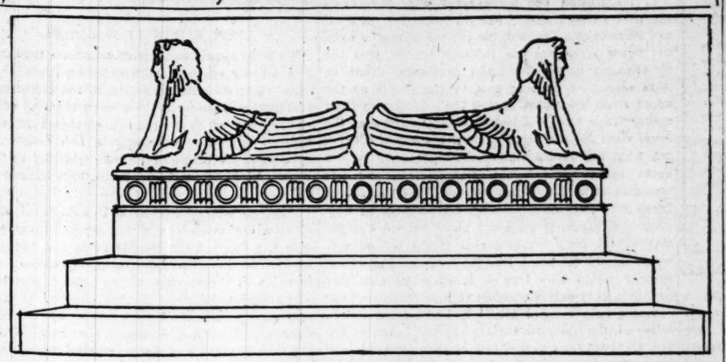

WOMEN ASK FOR CHURCH RECOGNITION

For First Time, Feminine Delegates Present Appeal to World Conference.

By the Associated Press.

LAUSANNE, Switzerland, Aug. 16.—For the first time since the opening of the world conference on faith and order, the voice of its seven women delegates, of whom four are Americans, was heard today, when they presented a signed appeal for greater recognition of the members of their sex in the councils of the churches.

The women met in private and drew up their statement. Addressing her sisters, one of the feminine delegates asserted that whereas more women than men went to church and that the women did most of the work in the churches, the men occupied all the places on the boards.

The four women delegates from the United States are Miss Margaret Slattery of Boston, Mrs. Albert J. Lyman of Brooklyn, Prof. Eliza H. Hendruck of Wellesley, Mass., and Mrs. Wesley Boyd of Shenandoah, Pa.

The only recognition accorded women by the conference was the designation of Miss Lucy Gardner of England as bellringer or timekeeper of speeches by the men.

The women asked "prayers of all that the gift of women as of men, clerical and lay, may be offered and used to the utmost in the great task that lies before us, namely evangelization of the world, through a church united."

Committee to Draft Reports.

Four Americans were appointed yesterday to a committee of 13 to draft ta final report on six questions affecting church doctrines.

The four men selected were the Rt. Rev. Charles H. Brent, Protestant Episcopal Bishop of Western New York, the Rev. Dr. J. Ross Stevenson, president of Princeton Theological Seminary, Presbyterian; Prof. Williams Adams Brown of Union Theological Seminary, Presbyterian, and Bishop James Cannon Jr., of Washington, Methodist Episcopal Church, South.

Five British clergymen also were named to the committee. They are the Bishops of Glouchester, and Manchester, and Canon Tatlow, of London, Anglican, Dr. Garvie, of London, Congregationalist, and Dr. William Lofthouse of Birmingham, Methodist.

The other members are the Most Rev. Dr. Nathan Soberblom, Archbishop of Upsala, Sweden, and the Rev. Dr. Deissoan, Lutheran; Dr. Charles Merle Dubigne, of Paris, French Protestant, and Metropolitan Germanos, Eastern Orthodox.

Task of Committee.

This committee will redraft the reports turned in by the six sectional commissions. The question of sacraments and the church's ministry are proving the most difficult on which to reach an accord, the Eastern Orthodox and Lutheran churches refusing to give way to what are described as more modern interpretations.

The Rev. Dr. Peter Ainslee of Baltimore, representing the Church of Disciples in North America, and a leader of the church unity movement in the United States, suggested a league of churches, following the idea of the league of nations.

"Is it not high time," he said, "that the churches form a league, each church holding to all it has and seeking to contribute something to that divine life that has been released for the growth of mankind toward God?"

Archbishop Soderblom appealed to the conference to support its words with some constructive action. Christians, he said, ought to show unity by showing their Christianity.

Bishop Urges Unity.

Another speaker on the unity of christendom was the Bishop of Gloucester. He said that the United States, "must construct out of its vigorous, but disorderly religious life, an organized territorial ministry, build up a proper parochial system and see to it that every person shall have the ministrations of religion available."

Apparently referring to Poland and Mexico, he concluded: "I am shocked when I hear that in one country the Roman Church has joined with the Socialists to despoil the Protestant Church of its buildings. I am equally shocked when I hear that in another country the Protestant Church has joined with an anti-clerical state to prohibit Roman Catholic schools. It is useless and dangerous for us to build any form of a united church unless all Christian religions learn the fnudamental doctrines of Christian liberties."

Riddle of the Sphinx Puzzles City Officials

Why Likenesses of Fabled Monster That Never Answered Questions Are to Perch on New Courthouse Roof No One Knows.

St. Louis with its unsolved traction and terminal problems, is to have a sphinx perched on the highest elevation in the city, when the new Courthouse is finished.

The sphinx, in olden days, was a perfect pest for asking questions, but never answered any. So when City Hall officials, in moments of perplexity, took across the way at the silvery recumbent figure on top of the new temple of Justice, they may get an artistic thrill, but they need not expect any practical help.

True to the spirit of the subject, the officials in charge of the building were uncommunicative when they were asked the reason for selection of the sphinx as the surmounting figure. President Kinsey of the Board of Public Service said he could not answer the riddle, and neither could Walter L. Rathmann, architect and member of the supervising commission.

The sphinx which will face west on the ridge of the structure, 371 feet above the sidewalk, and its twin which will fact East, are to be of aluminum, as is the pyramidal flight of steps leading to their perch. Connected electrically with the steel framework, the figures will serve as lightning protectors for the building. So would anything else done in aluminum—the Missouri mule, or a bust of Lindbergh, or a big metallic ball.

The figures are to be 9 feet high, and their combined length is 40 feet. Advance designs indicate that the Courthouse sphinxes will have more flapper-like faces than their prototype in Egypt—about what the Sphinx of Ghizeh would look like if it had its face lifted.

$28,000 FUND SOUGHT TO SAVE CHICAGO ORCHESTRA

Symphony Association Announces Organization Will Be Continued if Money Is Raised.

By the Associated Press.

CHICAGO, Aug. 16.—If Chicago music lovers contribute $28,000 within the next two days, the Chicago Symphony Orchestra, disbanded a few weeks ago following a salary dispute, may be resuscitated.

The Orchestra association, while clinging to its decision not to pay the $100 a week demanded for the musicians, agreed yesterday to permit collection by public subscription of a fund from which the musicians would receive at least part of their demands.

Orchestra members now receive $80 weekly. Union leaders have agreed to accept a $10 increase, and orchestra association officers said that if Chicagoans by subscription desire to pay the increase, the orchestra can continue.

It was made clear, however, that the association itself will not assume to meet the increase, on the grounds that it has not sufficient funds.

The orchestra association yesterday declined an offer of $10,000 made by Paul Ash, jazz orchestra director, which was to have been devoted to paying the increase the union sought. The association said it did not want to establish a precedent of paying $90 a week in future years "without adequate means to meet the expense."

LENINGRAD HOUSES ORDERED GUARDED AGAINST GAS ATTACK

"Militarization" of Residences by Russian Defense Department Causes Consternation

By the Associated Press.

LENINGRAD, Russia, Aug. 16.—"Militarization" of residence quarters by the "Ossoaviackim" or Society of Defense, aviation and chemical research, has caused consternation among tenants here.

Every resident has been instructed to purchase a gas mask of a special design costing $5.50, and tenants are required to organize a drug store in every building in order to be ready to protect themselves in case of a sudden gas attack.

House committees are instructed to organize lectures and courses for the tenants to instruct them about means of protection from various gases employed in warfare. They are further required to prepare in every house a special "gas protection cellar," with tight doors and with ventilating system through which the necessary air is to be supplied after filtration through coal.

GERMAN INSURRECTION CHIEFS MUST PAY $1,428,000

Leaders of 1920 "Putsch" Ordered to Remit Damages to Government.

By the Associated Press.

BERLIN, Aug. 16.—Capt. Ehrhardt, who participated in the Kapp putsch of 1920, when insurrectionists seized the Government of Germany for four days, has been notified by the ministry of defense that he, Luettwitz and Maj. Bischoff are liable for $1,428,000 damages to the State in consequence of the uprising. Ehrhardt disclaimed liability, saying, he acted under Gen. Luettwitz's orders.

Gen. Luettwitz led his troops into Berlin March 13, 1920, and occupied the government buildings. The late Dr. Wolfgang Kapp, a native of New York City and head of the insurrection, was installed in the chancellery, and issued proclamations as "chancellor of the Reich." After ineffectual attempts to form a government, Dr. Kapp and Gen. Luettwitz fled from the capital March 17, and escaped from the country. Kapp later agreed to surrender, but died at Leipzig in June, 1922, while awaiting trial. There is no record of Gen. Luettwitz ever being apprehended.

Captain Ehrhardt and others of the conspirators after the failure of the putsch fled to Bavaria where they found refuge under the Reactionary State Government. Ehrhardt was one of the prominent figures in the Hitler Fascist uprising in Bavaria in 1923.

PREDICTS NOMINATION OF HOOVER BY REPUBLICANS

Chairman of House Immigration Committee Thinks Country Will Not Consider Dawes Seriously.

By the Associated Press.

SPOKANE, Wash., Aug. 16.—Herbert Hoover's nomination for the presidency by the next Republican national convention is "inevitable," Congressman Albert Johnson of Hoquiam, Wash., chairman of the House Immigration Committee, declared here yesterday.

"Events have shaped themselves so that Hoover must be nominated," he said. "Fully appreciating the possibility of defection in the corn belt, it is clear to my mind that Hoover has great strength all over the country. I do not believe that Lowden can make headway because of lack of delegates from his own State. In my opinion, the country will refuse to take Dawes seriously."

RAKES AMERICAN JURY SYSTEM

Parisian Prefers Three Experts to Twelve Ignorant Equals.

By the Associated Press.

WILLIAMSTOWN, Mass., Aug. 16.—Americans choose to be judged "by twelve ignorant equals," while Frenchmen prefer to be judged "by three trained experts," said Dr. Pierre Le Paulee, today at the institute of politics. Dr. Le Paulee is director of the seminary of American law at the University of Paris.

He said the American jury system was far inferior to the French system of selecting trained experts to sift court evidence.

COSGRAVE BEATS DE VALERA GROUP BY SINGLE VOTE

Motion of Non-Confidence in Irish Free State Cabinet Defeated by a Vote of 71 to 70.

DECIDING BALLOT CAST BY SPEAKER

Action Comes at End of Debate Full of Personalities —President Calls Foes "Assassins."

By the Associated Press.

DUBLIN, Aug. 16.—The laborite non-confidence motion, directed against President Cosgrave's free state cabinet, was defeated in the Daily Eireann today, by one vote. The division was a tie, with 71 on each side, when the speaker of the Dail cast the deciding vote.

Women Patrol Streets.

Women pickets patrolled the streets for the Sinn Fein carrying sandwich boards bearing the Union Jack, with the inscription: "This is not the union jack, but only an empty formula."

William T. Cosgrave, president of the executive council, accompanied by all his ministers, entered the Dail at 3 o'clock. After brief questions, Tom Johnson rose to move no confidence in the government. The motion, he said, was intended to test whether the present council should continue in office.

Johnson asserted that the Government had failed in its social and industrial program. The entry of the deputies hitherto absgins, while another printed an atlowers) had made a change in the situation and had given the opportunity of displacing the ministry. The ministers had said they did not desire to remain in office if an alternative were offered. Today the Fianna Fail was the obvious alternative, and there were several offers by a combination of parties. He said he favored the exclusion from office for the time being of either of the parties in conflict for the last five years, as the country needed rest for peace and reconstruction. Chances of this would be much less if the present ministry were retained. In America, he pointed out, there was a feud between the rival parties. One Irish-American paper published "bad comment" on the assassination of Vice-President O'Higgins, while another printed an attack on De Valera as "the assassin." Both papers circulated in Ireland. Peace would come more surely, Johnson went on, if men identified with neither section were in office.

Eamon de Valera sat in the front opposition bench during Johnson's speech.

Patrick Baxter, leader of the Farmers' party, spoke in support of the Government.

John McCormack, the tenor, was among those in the distinguished strangers' gallery, sitting next to the American minister.

Cosgrave Replies.

When Johnson concluded, President Cosgrave immediately took the floor. He asked what secret agreements had been reached between the supporters of the no-confidence motion. Politics, not economics, he said, was the basis of the motion. The Government, he declared, stood for development of the resources of the country and for only one armed force in the country, at whatever sacrifice. This brought cheers in which the Laborites joined, while De Valera's deputies remained silent. Cosgrave concluded by asking in a loud voice: "Will the assassins feel easier if this motion passes?"

Capt. Redmond, leader of the National League deputies, who followed, pleaded for national appeasement and reconciliation.

He characterised President Cosgrave as "a poacher turned gamekeeper, declaring Cosgrave had once been engaged in revolutionary activities with De Valera." Redmond saw no reason why De Valera also might not abandon poaching and take to gamekeeping.

De Valera's Revolt.

The present phase of the political situation in Southern Ireland was precipitated by the decision of Eamon de Valera and the deputies of the Fianna Fail Republican party, of which he is leader, to take the oath of allegiance and assume the seats in the Dail to which they were elected in the last general elections. They had persistently refused to take the oath and thus had not been permitted to take their seats.

Immediately after their decision had become known, there was talk in political quarters of the possible end of the Cosgrave Government. Tom Johnson was spoken of as the head of a new coalition to take over the Government if President Cosgrave resigned.

ST. LOUIS POST-DISPATCH

Founded by JOSEPH PULITZER
December 12, 1878
Published by
The Pulitzer Publishing Company
Twelfth Boulevard and Olive Street

THE POST-DISPATCH PLATFORM

I know that my retirement will make no difference in its cardinal principles, that it will always fight for progress or reform, never tolerate injustice or corruption, always fight demagogues of all parties, never belong to any party, always oppose privileged classes and public plunderers, never lack sympathy with the poor, always remain devoted to the public welfare, never be satisfied with merely printing news; always be drastically independent; never be afraid to attack wrong, whether by predatory plutocracy or predatory poverty.

JOSEPH PULITZER.

April 10, 1907.

LETTERS FROM THE PEOPLE

The name and address of the author must accompany every contribution, but on request will not be published. Letters not exceeding 200 words will receive preference.

Preserve Forest Park.

To the Editor of the Post-Dispatch.

I SEE that a dairy company offers a $500,000 civic center, if the Board of Aldermen will grant the use of a Forest Park site. Why spoil Forest Park more than has already been done? All the forest trees have been killed. The World's Fair destroyed trees centuries old. For the love of nature, let us not encroach upon Forest Park any further, or the second to largest park in the whole country will soon be a joke.

PROUD OF ST. LOUIS.

President Coolidge's "Renunciation."

To the Editor of the Post-Dispatch.

"I DO not choose to be a candidate in 1928." No sentence ever penned is more clearly indicative of the nature of the writer. "I am in the hands of my friends" is a model in ingenuousness in comparison to this, which is a model of ingenuity.

When Queen Elizabeth gave an audience to Pare, a jester, whose tongue was scandalous, she said: "Here is Pare. Now we shall hear of our faults." To which he replied: "I do not choose to speak of what all the world talks."

Only the most purblind intellect can detect any spirit of renunciation in the sentence quoted. D. W. KING.

Keep Food Shops Open Sundays.

To the Editor of the Post-Dispatch.

FOOD SHOPS are essential every day in the week. Why eat tainted meat, stale cakes and bread? The wealthy people who can afford electric refrigerators may be satisfied with the closing law, but the working people who have a refrigerator of limited capacity or perhaps none, don't feel satisfied with the Sunday law. My neighborhood baker has fresh goods at 11 a. m. Has any baker the nerve to tell me those cakes bought Saturday morning at 11 a. m. are as good as fresh Sunday dinner at 6 p. m. The bread is none too good when fresh; when stale it is terrible.

Some may say why don't you do your own baking? I can bake but if every housewife did her own baking the food stores trade would decrease.

I am for Sunday closing law for all or none. No partiality.

ANNA B.

The Man With the Price.

To the Editor of the Post-Dispatch.

THE new prohibition commissioner, Dr. Jas. M. Doran, expresses some wisdom in saying there never will be a time when a man with the price can't get a drink. This is an open secret. Millions of the people's money are wasted to fight an unpopular law, which created grafters, hypocrites and illicit makers of the average stuff not fit for a human stomach.

Give men like James Reed, our worthy Senator, assistance in every way possible to get that rank Volstead act annulled and make beer and wine and good whisky legal under wise and honest supervision of our Government. That is the only way to cut bootleggers and fanatics out of business and bring money into the U. S. Treasury that is now being wasted for a useless and worthless cause. CHAS. RIEKENBERG.

Open Department of Justice Files.

To the Editor of the Post-Dispatch.

TRULY, is it possible for any unbiased and discerning mind to read the Advisory Committee's report without being conscious of prejudice against the defendants? Assuming the committee's justification of the prosecution's rigorous cross-examination of Sacco's political and social views, under the circumstances from a judicial standpoint, was ethical; is there any discerning mind that would not perceive its prejudicial effect upon a Massachusetts jury? If the committee is unbiased, why shouldn't it take this point under advisement rather than go to such length in an endeavor to establish the ethical points of law to justify the prosecuting attorney? Is it possible we have strayed so far from the principles of Washington and Jefferson and Lincoln that now we are content to allow one's political and social views to be brought against them in a first degree murder case? The defense counsel, Mr. Thompson, states, that the files of the Federal Department of Justice contain material tending to show the innocence of Sacco and Vanzetti; and he is supported in this contention by the affidavits of Razamenti, Weyand and Weiss, which affirm that the files of the Federal Department of Justice will show the correspondence that took place in the preparation of the case. If the committee wishes to be just, why didn't it investigate these files? Redblooded Americans will not be satisfied with its statement: "For the Government to suppress evidence of innocence would be monstrous."

Sacco and Vanzetti, if guilty, should pay the penalty; but they are entitled to a just trial before an impartial judge and an impartial jury. The spirit of true Americanism grants them this right.

E. B. BROUGHTON.

Primrose, Neb.

ST. LOUIS AND THE TWIN CITIES.

It has been almost a decade since the Government barge line was established between St. Louis and New Orleans. The success of that line, which has answered to the satisfaction of Congress and the country as well all the specious arguments made against traffic on the inland waterways, rendered inevitable extension of this modern freight service to the upper river.

This extension was inaugurated yesterday, when the first fleet of barges left St. Louis for St. Paul and Minneapolis. Indeed, the revival of traffic upon the upper river has one salutary feature that the Government barge line never possessed. That is, it is something done in part by the people on the upper river. They have backed their faith with their money. They have not had to have Congress, as the lower river did, assume altogether the cost of proving out what the people throughout this valley believe about using these rivers. Nevertheless, like the branches of a tree, this extension from the parent trunk is a Federal growth chiefly financed by Congressional funds. It definitely bears out the expectation of the river workers that if the Government would supply the trunk line the business men of the country would help furnish it with the necessary branches. It is only a question of time until what has occurred on the upper Mississippi will occur on the Missouri, the Ohio, the Illinois and the Arkansas rivers. All those are a part of that great system of inland waterways whose commercial potentialities have inspired one of the most important struggles in the history of Congress.

The Post-Dispatch congratulates the people of the upper river. It agrees with Major-General Ashburn, operator of the service on the lower river, that this revival will to a degree restore to St. Louis that commercial primacy in the Northwestern country which was hers until river traffic was destroyed. He illustrates what is occurring with the single graphic assertion that by this institution New Orleans replaces Montreal as the great grain exporting port of North America. The victory for the rivers is breaking up established east and west movements of traffic. It is re-establishing those north and south movements which, for following the natural highways, are cheaper.

What a great victory it has been, and how certain its fruits! What was a few years ago a despairing cause has come to inspire and enthuse every city in the valley. On the great rivers, which the blind thought had outlived their usefulness, there is a joyous fever of dock building and warehouse provision which recalls the days when steamboating first came to the West. The Post-Dispatch shares the pride of the valley in this revival. It is a cause in which it had the good fortune to co-operate, and what is there to equal the satisfaction of having won a great battle?

THE PERFECT DIPLOMAT.

The talents of Secretary of Labor James J. Davis are being sadly wasted in his present office. He should be an Ambassador Extraordinary and Minister Plenipotentiary at a post requiring the utmost of diplomatic finesse. For Mr. Davis, be assured, would watch his step. He would create no international incidents, let no cats out of the bag. He would never say anything that might later have to be retracted.

The remarks of the Secretary after a recent visit to Rapid City are sufficient proof that he has these qualities of the successful diplomat. One sentence is especially noteworthy. Speaking of President Coolidge, he said: "He'll either tell you something or he won't." In all the literature of diplomacy, was there ever so perfect a sentence?

JUDGE GARY.

The imagination of the elder J. Pierpont Morgan conceived the United States Steel Corporation which has long been regarded as the country's business barometer. It was the legal brain of the Chicago lawyer, Judge Elbert H. Gary, that drafted the charter which has withstood the tests of time, the courts and public sentiment. And the extraordinary executive and administrative capacity of Mr. Gary as chairman of the Board has piloted this industrial leviathan through rough and fair voyaging to the port of prodigious and secured success.

Mr. Gary, however, has been something more than first-in-command of the world's first billion-dollar enterprise. He has been the nation's industrial oracle. He spoke by the books of United States Steel, to be sure, but he also spoke with, perhaps, the more impressive authority of his own judgment. In this, we think his position has been unique.

Yet there was nothing pictorial about the man—nothing of that picturesque quality that has distinguished so many of the giants of steel. The romance of Carnegie from immigrant boy to superphilanthropist; the dramatic audacity of the elder Morgan; the breezy fellowship of Schwab; the grim, saturnine invincibility of Frick; the swaggering, bet-you-a-million defiance of Gates; the dashing, debonair atmosphere of Corey—of that dramatic fraternity Mr. Gary was never a member. He was sophisticated, urbane, the pink of discretion in his relations with the public. But he made good in what has undoubtedly been the biggest business job in the United States and died in harness in his eighty-first year.

HAPPINESS FOR KINGS.

Has Edward Albert, Prince of Wales, heir-apparent to the British throne, solved the problem of how to be happy, though royal? We incline to believe he has. The Prince plays a brilliant game of golf, and what so gladdens the heart of man as even a consistently good game of golf? Playing on the Mayfair course at Edmonton, Edward Albert drove nearly 250 yards from the first tee. 250 yards! A kingly drive, my masters! Envy of many a professional, and—need we say it—despair of most amateurs. Now we know why the Prince can afford to smile while facing the camera. Weighted down he must be by the carking cares that beset a throne. But a 250-yard drive! You seldom see a picture of George V, with his face lighted up by a benignant smile of perfect happiness. But then George V never knew the thrill of a 250-yard drive! You never see a picture of Victor Emmanuel that makes it appear Victor Emmanuel enjoys being King. In later years, the wreck of empires and the crush of worlds may cause the finger of care to furrow the serene brow of the Prince of Wales. But what Ossa on Pelion of a world catastrophe can rob the Prince of the secret satisfaction and boundless happiness of a 250-yard drive? Echo is strangely silent, so the answer must be "None." The King business looks up! Royalty too long has been synonymous with unhappiness. The Prince of Wales has changed all that. He has proved beyond the trace of a suspicion and the shadow of a doubt that the head that wears a crown can rest easy. As a starter on the road to happiness for all royalty, we suggest a twosome between Wales and Victor Emmanuel. Wales has the ability to be happy, and Victor Emmanuel has the time and the wish.

THE GARDEN AT STOUGHTON.

We know them as convicted criminals, found guilty of a murder executed with shocking brutality. We know them as radicals, active in the circulation of anarchistic propaganda. We know them as of lowly station, one of them (Sacco) employed in a shoe factory; the other (Vanzetti) a fish peddler. We have heard them spoken of contemptuously as "tough wops," "dirty dagoes," whose exit, by whatever method, were good riddance.

What do we really know of them? What manner of men are those two aliens whose tragic experience has touched the conscience of the whole wide world? We have had one unforgettable meeting with Vanzetti in the moving tribute paid to him by the accomplished highbred Boston lawyer, Thompson, who confessed himself as humbled by the "innate fineness" of his gentle client's character. We have just had a glimpse of Sacco, crushed with haunting memories.

It was in a barber shop where he is permitted to see his wife, whom he was trying to console and fortify with husbandwise counsel. Two or three old friends were present. During a pause in the conversation he looked out of the window and saw a prisoner working in the prison garden. "How wonderful it must be to work in a garden!" he murmured. He spoke wistfully of the garden in their home at Stoughton. Mrs. Sacco bravely fought back her tears. Later she told brokenly how her husband used to work in their garden, and also did extra work at night as a watchman, and how the money thus earned was faithfully and hopefully deposited in the family savings account.

The simple annals of the poor. But such industry, such thrift, such fidelity spell manhood. They are the staunch virtues which industry preaches and religion seeks to inculcate. They are the qualities of sound character. It is in precisely such effort and denial that the foundation of every honorable family success is laid.

It is conceivable, of course, that a man might possess and practice those virtues and still be a bandit at heart who committed foul murder as incidental to robbery. It is conceivable but improbable. The man who "provideth for his own" by such labor and frugality is, except in rare instances, a man of decency and wholesome purpose. In the illiterate alien those virtues are the raw material of good citizenship—yes, the best citizenship. Of such origin was "The Growth of the Soil" that is now abundant America.

We submit this revelation of Nicola Sacco for its intrinsic moral worth.

ANOTHER RECORD FOR LINDBERGH.

Apparently we will never get through learning from Lindbergh. In addition to the remarkable things he has taught us in the past, he is now showing us that one can win fame and still not commercialize it.

The actions of celebrities during the last few years had almost convinced us that such a feat was impossible. We have become accustomed to seeing persons who had performed some spectacular athletic or other variety of stunt suddenly transformed into vaudeville, dramatic, or movie stars. We have even witnessed those whose fame was more infamous than creditable capitalizing their notoriety on stage and in pulpit. We have seen such individuals hiring press agents and publicity directors in order to turn the public's interest into hard cash.

Lindbergh is refusing to follow them. While he will no doubt earn considerable money from his book, as, in fact, he should, and while he will receive his expenses and a fair profit from the tour he is making, under the auspices of the Daniel Guggenheim Foundation, he cannot be said to be commercializing his fame. He is following his own stars, respecting far higher ideals than most other celebrities, and setting a new record for the famous to emulate.

A CHANCE FOR CONGRESS.

It is said that the Government engineers who have been studying the Mississippi flood control problem will have their report ready by Nov. 1. Under this schedule, the Congressional committees that handle river legislation will have ample time to digest the report and get their own ideas in shape before the opening of the December session. There will be, therefore, no excuse for a failure on the part of Congress to come to immediate grips with the problem. Nor will there be any excuse for partisanship in dealing with it. Full debate, free of all seeking after personal or political advantage, should be followed by prompt enactment of a measure based on the best scientific advice. Mississippi Valley Senators and Representatives will be expected to lead the way. Their responsibility will be in proportion to their opportunity. As for Congress as a whole, it has not for a long time had such a chance to improve its standing before the public.

CONSERVATISM—TRUE AND FALSE.

We hope our conservatives who have been commending the conviction of Sacco and Vanzetti will not miss the fact that The Spectator, the leading English conservative weekly, has declared that certain facts in this case indicate that justice would be served by the release of the prisoners, or, if that is impossible, a term of imprisonment.

Astounding as this opinion of an English conservative organ may appear to Americans, it is exactly what was to have been expected. Justice, like freedom of speech, has always been a part of the political philosophy of the English defender of the established order. He has the vision to see that his own position is secure only if he respects the rights of classes of status inferior to his own, and that this respect must be extended particularly to members of those classes who propound political and economic heresy.

Our American conservatives, it seems, should begin to learn this. They should awaken to the fact that a wise conservatism is not afraid to demand justice for enemies of the established order. The example of The Spectator should aid them in learning this lesson. It should show them the difference between true and false conservatism.

"MASSACHUSETTS—THERE SHE STANDS!"

The Upper Mississippi Redivivus.

By SAMUEL W. TAIT JR.
Of the Post-Dispatch Editorial Staff.

THE trip of the S. S. Thorpe to the Upper Mississippi will probably seem to the present generation merely another proof of the advance of commercial ingenuity. But it will have an entirely different effect upon the few remaining persons who remember the gorgeous days when the upper river was a great artery of trade and St. Louis was the point of reshipment for the golden harvests of the great Northwestern grain country.

Was there ever, in fact, another American scene which mixed in such equal proportions realism and romance? History might assert that it began when the steamboat Virginia, the first boat that ever went above the Des Moines rapids, arrived at Galena in 1823. But history here would be incorrect. It was several years after this that steamboats became useful in transporting lead from the Galena lead fields, and it was a quarter of a century more before the most brilliant days of travel on the upper river really began.

In the '50s the extinguishing of the Indian titles and the consequent opening of the Northwest was the occasion for the founding of many packet companies which turned the river between St. Louis and St. Paul into a highway. Then there appeared the great floating palaces of which Mark Twain wrote in "Life on the Mississippi"—those gorgeous creations of a nonutilitarian day, resplendent with filigree work, glittering with gilt and bright colors, and decorated from pilot house to barroom in the ornate and luxurious mode of the time.

* * *

BUT this period, like other late periods of luxury and romance, was destined for a short life. It was, indeed, hardly well under way when the railroads appeared to challenge it. These harbingers of an industrial and realistic age, flinging their blatant challenge to all romance, set about driving the steamboat from the river. They paralleled the stream. They offered rates that no steamboat line could approach. They used every other unfair practice known to the railroad buccaneer of that time. Eventually, of course, they won, and the river became deserted of its palatial passenger boats and its barges alike. Likewise the cities along its course were victimized. St. Louis, for instance, losing its great grain trade to Chicago.

Dating back to the time of the fur trade, it was this relation to the West, largely by way of the rivers, that had made St. Louis. Loss of that commercial contact, which came when the decline of river traffic set in, was what caused the singular spectacle of St. Louis, an older and larger city, for a considerable period marking time while the younger city of Chicago rushed onward to those gigantic proportions which have made it the second American city. With the grain business, which had belonged to St. Louis, there went also the livestock business. Had the rivers maintained their sway, there is scarcely any doubt that our losses to Chicago would neither have been so great nor so sudden. It was a dislocation from which St. Louis can never fully recover, but she can, with restoration of the causes which made her, recover, as she is already doing, much of what she lost.

The project of which the Thorpe is the first chapter will no doubt mean a revival of commerce on the upper river. But alas! it will not mean a return of the romantic days which the old river men remember. The palaces of Twain's time are gone past redemption, and the towboat and barge are undisputed masters of the future of the stream. It is a tragedy which all lovers of romance and color will ever regret.

* * *

LAST of the St. Paul boats, the excursion steamer St. Paul architecturally characterizes the period she survived. It challenges the imagination to picture a boat as big as she is maneuvering in that tiny Mississippi which passes St. Paul, but that is what the upper river boats were like. They were visions of beauty and elegance. Their speed was not great. But the life upon them was immensely pleasant. Day after day the great boats, with playing orchestras and dancing passengers, their ornamental stacks belching smoke, their musical whistles waking the echoes, and their predominant colors of white and red flashing in the sunshine, delighted observer and observed. It had perhaps never been dreamed that a time would come when one could not catch a St. Paul boat at the St. Louis wharves; yet that time did come, and with terrible swiftness. For more than 15 years there has not been a boat line between St. Louis and the Twin Cities. One by one the operators all gave it up. The Diamond Joe Line, which was to the upper river what the Anchor Line had been to the lower, closed out its business even before the World War. Boats like the St. Paul, the Dubuque, the Mary Morton and the Quincy, all dear to the people of the upper river, who knew their whistles, their bells, the very beat of their paddles, disappeared from their accustomed haunts and were scattered along the lower river. Almost all of them became excursion boats in local ports. Not one of them remained a packet, which is the nobler role for a steamboat.

* * *

DISAPPEARANCE of the packets left the upper river virtually destitute of steamboats. Docks and warehouses fell into decay. The river towns themselves declined. It was as Champ Clark said: "The rivers made us, and we let them die." Champ attributed the arrested growth of St. Louis to the disappearance of river traffic. He pointed out that of all the States those along the rivers had not been for 25 years increasing their representation in Congress. The packets on the upper river followed the rafters. Forty years ago, when the great white pineries of the North were being marketed, it was a common sight in summer to see the rafter bringing to St. Louis its tow of white pine. Unlike many of the packets, the rafter was always a stern-wheel boat. It lay behind the raft. Like the new Ford car, it was built for quick starting and extreme facility in operation. It was truly wonderful how a rafter could maneuver a great floating lumber yard through the mazes of the Upper Mississippi and deliver it at last intact at the waterfront in St. Louis. The rafters were the greyhounds of the Upper Mississippi. Their rafts discharged, they went back light. Time was precious in the season when the river was high and the rafts could come south. No one who loved the upper river and knew the rafters can ever forget the homeward flying Thistle. She was to youth and to speed on the upper river what Lindbergh and his monoplane are to our own imaginative and more headlong time.

JUST A MINUTE

(Copyright 1927.)

IF!

If we liked fish as an article of diet, we would go fishing. Or if we liked to fish, and if, if we went fishing, we caught any fish, we would give them to the neighbors if we had any neighbors and if we liked them and if they liked fish. And if we lived in a city almost completely surrounded by water and if there were fish in the water, we would learn to eat fish if we could. If someone peddled fish in the neighborhood, we would not buy the fish. And if we knew of a people, either so unintelligent or so lazy that they preferred to buy their fish rather than catch them, we would not cure three tops on a fish horn on a warm day in March for their sense of justice. If they were that lazy, and if a crime was committed, we think they would accuse the first man who came along. And if a fish peddler, in a neighborhood of that kind, committed a crime, would the fish peddler continue to carry about evidence of the crime? For if a man is sufficiently intelligent to persuade people who could catch fish if they wanted to, that his fish are better, is it not reasonable to assume that if he committed a crime, he has sufficient sense not to carry evidence about his person, if he committed a crime?

* * *

Mussolini is taking to the mountains, but not the way we hoped he would.

* * *

A moron is a six-year-old child living in southeastern Europe who does not know what a coup d'etat is.

* * *

Election note: General Chamerro, Nicaraguan representative in Europe, will visit Washington on the way home to find out if he can choose to run next year.

* * *

Imaginary Conversations.

First cousin: How did the fight come out?

Second cousin: I don't know; I had a ringside seat.

* * *

LIGHT LYRICS FOR WARM WEATHER.

The Greeks of old were first to own
woman's charming spell,
And singing gods, that mighty race were
goddesses as well;
It was a woman's lovely face that launched
a thousand ships,
And deeds of strength and valor won a kiss
from Grecian lips;
A people wise as Plato's race knew dearth
of high emprise
Are often undertaken for the light in
woman's eyes;
In singing high Olympus' gods, no goddess
they'd forget,
So chant we charming Helen Wills, the
goddess of the net.

I thrill with joy when Ruth connects with
fast ones in the groove,
The fighting of Jack Dempsey can move
ardent spirits move,
But let's have done with arguments of
lovely woman's place,
We'll arrogate to man the strength and
grant her skill and grace;
Must all our sport be feats of strength or
savage might enjoy?
Why should we fail to honor those who
speed and skill employ?
For as we sing of brutal strength, to grace
we owe a debt,
So chant we charming Helen Wills, the
goddess of the net.

J. D. S.

"Of Making Books"

JOHN G. NE

A Leisurely Novel

LOVE IS ENOUGH. Francis Brett Young. (Alfred A. Knopf.)

OF an ancient and honorable descent is the long novel, usually divided into two volumes for the convenience of the reader. It harks back to the calm and unhurried days when novelists were craftsmen and epicures, and when the embellishment of a simple tale meant more than the rapid unfolding of a clever plot.

Each character and each setting in that calm era could be worked out carefully until it took on the glow of life. The patient author, scratching away with his pen, made his figures live by the use of cumulative effects that the frenzied pounding of a modern typewriter too often fails to give.

In these tabloid days, when the more realistic details of birth and death are sketched off within a heavily leaded 250 pages or so, to the satisfaction of the hurried reader with an hour or so to spare, there seems little purpose in bringing forth a two-volume work of not far from 1000 pages. Yet one reads with a certain feeling of peace and quiet of Clare Lydiatt and her friends and family in Francis Brett Young's new novel, "Love Is Enough."

Of course the story could have been told in less space, but somehow one doesn't care to have it proceed faster. It isn't the story that matters anyway, for Mr. Young's style is so delightfully calm and even that wishing he would hurry would seem as ill bred and tactless as interrupting a person who is enjoying a sunset. The atmosphere is always that of the calm and quiet of English ladies and gentlemen in the pleasant surroundings of their country homes.

Clare is not a dramatic sort of heroine, although plenty of things happen to her. One husband dies in the Boer War, from the second she separates, and she is getting ready for the third at the end of the book. Clare is an intensely feminine type, but never to be imposed upon. She is the kind of person whom people love and even ex-husbands wish to serve.

Never introspective nor intense, Clare merely lives on, and the book is spared the straining after effect that a more "modern" heroine might bring into the pleasant setting. Even a daughter-in-law who introduces a pianola and upholstered furniture into the home Clare has always loved does not cause her to weep violently nor tear her hair. She simply looks at her adored son and says resignedly to herself, "At any rate he's still happy in love with her, and that is all that really matters to me."

The story really is a tragedy that never rises to a crescendo of passion—the old tragedy of a woman always seeking but never finding heart's desire. But because of the restrained style, one does not realize how tragic Clare's life really has been until one can look back and see it as a whole. True love has come to her at last, one hopes, when the novel ends on its keynote, as sounded by Clare's estranged husband in his farewell to her:

"GYPSY LOVE" ENDS LIGHT OPERA SEASON

Franz Lehar's Tuneful Offering Well Done by Municipal Company in Forest Park.

"GYPSY LOVE," a light opera by Franz Lehar, produced by the Municipal Opera Company with the following cast:

Josi, a Gypsy Musician ..... Allan Rogers
Zorika ..... Charlotte Woodruff
Niklas, her father ..... W. J. McCarthy
Ilma, a young widow ..... Anne Yago
Fedor, Zorika's betrothed ..... Paul Kleeman
Lelia, niece of Niklas ..... Dorothy Seegar
Kaspar ..... John J. Cherry
Morschu ..... Lou Powers
Andor ..... John Dunsmuir

GYPSY LOVE," one of the most tuneful and ambitious of modern light operas was presented by the Municipal Opera Company last night at the start of the last week of the light opera season on the Forest Park stage. Written by Franz Lehar, composer of "The Merry Widow," and, from a musical standpoint, considered by many a better offering than its more popular predecessor, "Gypsy Love" is a delightful entertainment and a crowd of more than 9000, which turned out despite none too pleasant weather conditions, thoroughly enjoyed the performance.

Some modern musical comedy hits have been injected into the present presentation which will add to its popularity with summer night audiences. A Baby Duet by Dorothy Seegar and John Cherry, who returned to the cast last night after a week's absence, was enthusiastically received, and Lou Powers' patter in the style of grand opera was another hit of the evening.

The story, laid in Rumania, is a romantic one and the opportunities for lavish settings and colorful costuming have been fully taken advantage of. The work of the chorus is particularly pleasing and effective.

In the play Zorika, daughter of Niklas, a haughty old aristocrat, is about to celebrate her betrothal to Fedor Bolesca, whom her father desires to her to marry. Zorika, a happy child of the woods about her father's great hunting lodge, where, because of his eccentricities, they have lived in seclusion most

"Of Making Many Books"

JOHN G. NEIHARDT

A Leisurely Novel

LOVE IS ENOUGH. Francis Brett Young. (Alfred A. Knopf.)

OF an ancient and honorable descent is the long novel, usually divided into two volumes for the convenience of the reader. It harks back to the calm and unhurried days when novelists were craftsmen and epicures, and when the embellishment of a simple tale meant more than the rapid unfolding of a clever plot.

Each character and each setting in that calm era could be worked out carefully until it took on the glow of life. The patient author, scratching away with his pen, made his figures live by the use of cumulative effects that the frenzied pounding of a modern typewriter too often fails to give.

In these tabloid days, when the more realistic details of birth and death are sketched off within a heavily leaded 250 pages or so, to the satisfaction of the hurried reader with an hour or so to spare, there seems little purpose in bringing forth a two-volume work of not far from 1000 pages. Yet one reads with a certain feeling of peace and quiet of Clare Lydiatt and her friends and family in Francis Brett Young's new novel, "Love Is Enough."

Of course the story could have been told in less space, but somehow one doesn't care to have it proceed faster. It isn't the story that matters anyway, for Mr. Young's style is so delightfully calm and even that wishing he would hurry would seem as ill bred and tactless as interrupting a person who is enjoying a sunset. The atmosphere is always that of the calm and quiet of English ladies and gentlemen in the pleasant surroundings of their country homes.

Clare is not a dramatic sort of heroine, although plenty of things happen to her. One husband dies in the Boer War, from the second she separates, and she is getting ready for the third at the end of the book. Clare is an intensely feminine type, but never to be imposed upon. She is the kind of person whom people love and even ex-husbands wish to serve.

Never introspective nor intense, Clare merely lives on, and the book is spared the straining after effect that a more "modern" heroine might bring into the pleasant setting. Even a daughter-in-law who introduces a pianola and upholstered furniture into the home Clare has always loved does not cause her to weep violently nor tear her hair. She simply looks at her adored son and says resignedly to herself, "At any rate he's still happy in love with her, and that is all that really matters to me."

The story really is a tragedy that never rises to a crescendo of passion—the old tragedy of a woman always seeking but never finding heart's desire. But because of the restrained style, one does not realize how tragic Clare's life really has been until one can look back and see it as a whole. True love has come to her at last, one hopes, when the novel ends on its keynote, as sounded by Clare's estranged husband in his farewell to her:

"Love is the only reality in this fantastic, ironical life."

—FERD GOTTLIEB.

HONOR BOUND. By Jack Bethea. (Houghton Mifflin Co.)

Mortimer, a coal baron, employs a convict as his chauffeur, and suspecting the man of flirting with his wife, plans to have him killed "accidentally" in the mines. This situation is developed to a stirring climax.

LUD IN THE MIST. By Hope Mirrlees. (Knopf).

A novel of exceptional quality founded upon the truth that material values are not necessarily more actual than imaginative realities. The hero is one who has eaten of fairy fruits and has ventured beyond the Debatable Hills.

BURNING WITCHES. Marie de Montalvo. (Sears).

Herein it is shown that there are various ways of burning witches, fire being only the cruder medium, favored by a less subtle-minded generation. Mary Ethelyn, according to the tale, was a modern witch, and the nature of her witchcraft and of her burning make up a story that is different.

OVERTAKEN. By Lawrence Rising. (Cosmopolitan Book Corporation).

The story of Vilma Steinmetz and her strange contest with destiny. The scenes are laid in Morocco, Paris and New York.

TYPHON'S BEARD. By John Vasseur. (Doran).

A very modern story of an ancient young Greek, Pyrrhus, who regarding Arcadia, his native land, as the one dull province in all Greece, set out in search of the golden apples of the Hesperides and the Golden Fleece. It's a clever book.

THE UP-GRADE. By George Gibbs. (Appleton.)

The story a modern American woman who, after the failure of her husband as a business man, takes her place as the bread-winner of the family. Her venture succeeds and she is drawn into the excitement of big business. There is another man—a fact which complicates the story. Mr. Gibbs presents a full-length picture of the modern woman in business.

THEIR TRADITION. By Guy Rawlence. (Little, Brown & Co.)

The story of an old English family in Wiltshire and of their struggle to survive the social change that came with the war.

SHULE AGRA. By Kathleen Coyle. (Dutton.)

The daughter of a cultured Irish family falls in love with a man of inferior station, is forbidden to marry him and defies conventional moral standards that she may live with him. Serious difficulties develop, and, with Irish inconsistency, the family stands by in time of need.

THE LINGERING FAUN. By Mabel Wood Martin. (Stokes.)

A novel of post-war Paris, wherein exiled Grand Dukes drive taxis and Princesses drudge as seamstresses. The principal character is Barbara, the beautiful American wife of a young Russian Prince.

Social Items

MRS. PIERRE CHOUTEAU SCOTT of the Forest Park Hotel, and her daughter, Miss Chouteau Scott, who have been in Paris for the last six months, will arrive in New York Saturday. They will come direct to St. Louis, arriving Monday.

Mrs. R. C. Frampton of 7312 Westmoreland drive and her debutante daughter, Miss Helen Frampton, who have been passing the summer on Catalina Island, will sail Thursday from there for New York by way of the Panama Canal. While in New York they will visit Mrs. Frampton's daughter, Mrs. Candler Dodd. They plan to return to St. Louis the first part of September.

Mr. and Mrs. E. R. Culver Jr. of Hampton Park will depart the latter part of August for New York, where they will meet Mr. Culver's parents, Mr. and Mrs. E. R. Culver, who have been abroad for several months.

Mrs. M. K. Bassett of 61 Kingsbury boulevard has returned from Europe, where she spent several months.

Mrs. W. H. Arnold, who will depart early in the fall for Columbus, Ga., where Lieut. Arnold has been transferred to Fort Benning from Jefferson Barracks, will be the guest of her parents, Mr. and Mrs. Joseph Mullen of 5729 Cates avenue, for several weeks. Another daughter, Mrs. Goronwy Owen Broun, and Dr. Broun, who have been making their home with Mr. and Mrs. Mullen since their return from their honeymoon in July, have taken possession of their apartment at 5628 Enright avenue. Mrs. Broun was formerly Miss Emily Mullen.

Mrs. Webster Tilton of Mason road departed yesterday for Rye Beach, N. H., where she will visiet Mrs. Lynn N. Secord of 10 North Kingshighway at the cottage of Mrs. Secord's grandmother, Mrs. George W. Kerr of 3703 West Pine boulevard. Mrs. Secord's sister, Mrs. George Knapp of 4943 Laclede avenue, is spending the summer at the cottage.

Mr. and Mrs. Bennette C. Clark of Warson road and their young son have departed by motor for Waterloo, Ia., where they will spend the remainder of August with Mrs. Clark's parents.

Among the St. Louisans who are spending the summer at Del Monte, Cal., are Mrs. Amedee Valle Reyburn of 366 Walton avenue, and her daughters, Mrs. Wilkins Jones of 4933 McPherson avenue, and Miss Helen and Miss Mary Reyburn.

Mr. and Mrs. R. E. Andrews of 3227 North Taylor avenue and daughter, Nancy Jane, have motored to Sheridan Beach, Michigan City, Ind., wher they will spend the remainder of August.

Mrs. Robert Milton Russell of 15 Windermere place will depart tomorrow for a visit of two weeks with her brother and sister-in law, Mr. and Mrs. Benjamin L. Cunliff of Nashville, Tenn.

Miss Florence E. Klose of 4152 Lee avenue and Miss Vera Nessler of 4122 Green Lea place are in Colorado Springs, Colo., for a two weeks' visit with Miss Helen Ludwig, who is spending the summer at the Ludwig cottage.

Miss Elizabeth Edwards, daughter of Mrs. William Jefferson Edwards of Jeferson City, who has been the guest for 10 days of her aunt, Mrs. W. V. Patton of 5925 Washington boulevard, has returned to her home. While here she was the guest of honor at a number of parties given by former classmates of St. Mary's of the Woods Academy, and a luncheon at Bellerive Country Club Thursday at which Mrs. Patton was hostess.

Mr. and Mrs. C. M. Pendleton of the Adlon Apartments and Mrs. R. A. Pendleton have gone to Petoskey, Mich., for a late summer visit. Mrs. R. A. Pendleton also will visit her daughter, Mrs. W. H. Ray, in Chicago.

Miss Catherine Cicardi, daughter of Mr. and Mrs. Louis Cicardi Jr. of 7074 Lindell boulevard, has returned from a visit of six weeks in Loveland, Colo., where she was the guest of Miss Margaret Lamy, daughter of C. Oscar Lamy. Miss Cicardi and Miss Lamy are classmates at the Sacred Heart Academy. Mr. and Mrs. Cicardi have returned from a visit in [illegible]e, Ky.

Mrs. H. Boemer, 2610 Henrietta street, State Hospital Chairman, American Legion Auxiliary, and her committee, will give a picnic for the disabled veterans of United States Base Hospital tomorrow on the hospital grounds. Mrs. Boehmer will be assisted by the hospital chairmen of each of the units in the Tenth, Eleventh and Twelfth districts.

Mrs. Florence Elizabeth Kramer and daughter, Miss Hazel Elizabeth Kramer, who have been spending several weeks in the East, now are at the Newcomb Hotel, South Haven, Mich., where they will remain until late September. Miss Kramer will enter Mary Institute in the fall.

TO CANADIAN ROCKIES

—Ashen-Brenner Photo.

MISS MARY ELEANOR SCOTT.

MISS SCOTT and her mother, Mrs. Oreon E. Scott, of 5211 Westminster place, will depart this week for the Canadian Rockies where they will spend the late summer.

LAURITZ PETERSEN FUNERAL

The funeral of Lauritz Petersen, 75 years old, of 2814 Lyon street, founder of a planing mill company bearing his name, who died Saturday, will be tomorrow afternoon from an undertaking establishment at 2201 South Grand boulevard, with interment at Valhalla.

Mr. Petersen came to St. Louis from Denmark in 1873. He was a lover of fine horses and belonged to the old Gentlemen's Driving Club and the North St. Louis Driving Club. He is survived by his wife, four daughters and two sons.

Dr. G. H. Mack College Head.

MARSHALL, Mo., Aug. 16.—Dr. George H. Mack of Chicago, has accepted the presidency of Missouri Valley college here to succeed Dr. William H. Black, resigned, who has been president since 1890. Doctor Mack, an alumnus, is the second president of the institution.

MRS. PULITZER LEAVES ESTATE TO CHILDREN

Set of Old Venetian Lace Bequeathed to St. Louis Art Museum.

By Leased Wire From the New York Bureau of the Post-Dispatch.

NEW YORK, Aug. 16.—Ralph, Joseph and Herbert Pulitzer, sons of Joseph Pulitzer, founder of the Post-Dispatch and the New York World, will inherit the bulk of the estate of their mother, Mrs. Kate Davis Pulitzer, under her will filed yesterday in Surrogates Court. The will was executed Jan. 6, 1927.

In addition to what they will receive from their mother, each of the three sons became entitled, upon her death, in Deauville, France, July 29, to one-fifth of a $2,500,000 trust fund which the elder Pulitzer created for her benefit during her lifetime.

The other two-fifths of the $2,500,000 go to two daughters, Mrs. Constance P. Elmslie of Colorado Springs and Mrs. Edith P. Moore, No. 7 East Ninety-sixth street, of New York. Each of these one-fifth shares will be divided into two parts, one going outright to the beneficiary and the other to be held in trust.

The largest single bequest, excepting those to the sons, was to Miss Maude Alice Macarow, for many years Mrs. Pulitzer's companion. To her was willed Mrs. Pulitzer's second largest diamond brooch, a diamond bracelet set with one large and two pear-shaped dlamonds, $10,000 outright and a life estate in $190,000. Mrs. Pulitzer gave Miss Macarow the right to dispose of $5000 of the $190,000 by will. The remaining $185,000 will go in thirds each to the Pulitzer sons when Miss Macarow dies.

Bequest to St. Louis Art Museum.

Mrs. Pulitzer willed to the City Art Museum in St. Louis her largest and finest set of old Venetian Point De Rose lace. She gave $10,000 each to the New York Post Graduate Medical School and Hospital and to the New York Association for the Blind.

The will gave to Worthington Davis, a nephew, $25,000; Ruth Lawrence, a friend, $10,000; George Ledlie, $10,000; Celina Fleury, a former maid of Mrs. Pulitzer's, residing in Orleans, France, $1000, and Elaine Piat, near Paris, $1000. Ledlie is dead.

Five employes in the Pulitzer household benefit by the provision of $1000 for each person employed as many as ten years continuously up to the time of Mrs. Pulitzer's death. They are Fred J. Knuttle, F. Burckhard, William Robinson, Felix Dasse and Kathleen Enright.

After many bequests of works of art and personal effects, the residuary is willed in thirds each to the three sons. This included an unspecified amount of stock in the Pulitzer Publishing Co. of St. Louis, publisher of the Post-Dispatch. The two daughters, under the will of their father, are beneficiaries of a $1,500,000 trust fund, of which they share the income equally during their lifetime.

Family Heirlooms Divided.

Mrs. Pulitzer gave to her eldest son, Ralph, whose residence is in Manhasset, Long Island, $30,000, Chinese porcelains, books, furniture, furnishings, pictures in her boudoir at No. 7 East 73d street, a portrait of Chartrain, by himself; Sargent's portrait of the elder Pulitzer, Gerard Dow's picture of An Old Man Chopping Onions," a painted canvas ceiling in the small drawing room at No. 7 East 73d street, all other paintings not specifically bequeathed to others, an Indian emerald and pearl necklace, a silver gilt toilet set and old Saxe table decorations.

Sargent's portrait of the elder Pulitzer is the likeness by which the latter is most generally known. It shows him seated in a chair with his left hand resting lightly against his cheek, and the other holding a cane.

Mrs. Pulitzer gave to her second son, Joseph, of St. Louis, a diamond tiara, two pear-shaped white pearls, diamond bracelet, Rodin's bust of the elder Pulitzer, Dinner's picture of an old woman, Laurence's portrait of a young clergyman and Bonnat's portrait of the elder Mr. Pulitzer.

She gave to her youngest son, Herbert, her "aviation diamond brooch," all old English silver, all jewelry given to her by him, a silver gilt tea set, two round white pearls, all Whistler etchings, Horwitz's portrait of the elder Pulitzer, Eichbaum's portrait of her and a death mask of Napoleon.

She left to Mrs. Moore a diamond collar, a sapphire ring, emerald ear rings, largest pearl necklace, one silver teapot and one silver bowl, a flounce of Point d'Angleterre lace and all other lace not bequeathed to others.

Mrs. Pulitzer also made similar bequests to her other daughter, and to Mrs. Gladys Munn Pulitzer, wife of Herbert Pulitzer; Mrs. Elizabeth E. Pulitzer, wife of Joseph Pulitzer, and to her grandchildren.

FUNERAL OF ADOLPH TROLL TO BE THURSDAY AFTERNOON

The funeral of Adolph Troll, clerk of the St. Louis Court of Appeals, who died at St. Mary's Hospital last night from complications resulting from a fall, will be held at 2:30 p. m., Thursday from an undertaking establishment at 1905 South Grand boulevard.

burial has not been determined.

Pallbearers will be Judges Daues, Becker and Nipper, Commissioners Bennick and Sutton and Marshal Bode, of the Court of Appeals.

Mr. Troll, who was 52 years old and lived 3644 Shaw boulevard, stumbled at the Shenandoah Theater, 2312 South Grand boulevard, the night of Jan. 31, and fractured his hip. He had been in the hospital since. Pneumonia set in and brought on complications. He also suffered from diabetes. He is survived by Mrs. Troll, a sister, Miss Anna Troll, and three brothers—Harry Troll, former Public Administrator; William Troll, a Deputy City Collector, and Charles Troll.

In 1921 he became clerk of the Court of Appeals, previously having been a Deputy Circuit Clerk for many years, and before that a Deputy Sheriff for four years.

New Stamp on Sale Here.

A new two-cent stamp—the Burgoyne Campaign Commemorative Stamp—is on sale at the postoffice today. This stamp commemorates the revolutionary battles of Fort Stanwix, Oriskany, Bennington and Saratoga.

ST A MINUTE

(Copyright 1927.)

IF!

ked fish as an article of diet, we
fishing. Or if we liked to fish,
we went fishing, we caught any
would give them to the neighbors
any neighbors and if we liked
if they liked fish. And if we
city almost completely surrounded
nd if there were fish in the water,
learn to eat fish if we could. If
peddled fish in the neighborhood,
not buy the fish. And if we knew
ple, either so unintelligent or so
they preferred to buy their fish
n catch them, we would not care
s on a fish horn on a warm day
or their sense of justice. If they
lazy, and if a crime was com-
think they would accuse the first
came along. And if a fish ped-
neighborhood of that kind, com-
crime, would the fish peddler con-
arry about evidence of the crime?
man is sufficiently intelligent to
people who could catch fish if
ed to, that his fish are better, is
sonable to assume that if he com-
crime, he has sufficient sense not
evidence about his person, if he
a crime?

• • •

ni is taking to the mountains, but
way we hoped he would.

• • •

on is a six-year-old child living
eastern Europe who does not
at a coup d'etat is.

• • •

n note: General Chamorro. Nic-
representative in Europe, will vis-
ngton on the way home to find
can choose to run next year.

• • •

Imaginary Conversations.

busin: How did the fight come out?
cousin: I don't know; I had a
seat.

• • •

GHT LYRICS FOR WARM WEATHER.

eks of old were first to own fair
an's charming spell,
ing gods, that mighty race sang
esses as well;
woman's lovely face that launched
housand ships,
s of strength and valor won a kiss
Grecian lips;
wise as Plato's race knew deeds
igh emprise
n undertaken for the light in
an's eyes;
g high Olympus' gods, no goddess
d forget,
we charming Helen Wills, the
ss of the net.

with joy when Ruth connects with
ones in the groove,
ting of Jack Dempsey can my
nt spirits move,
have done with arguments of
woman's place,
rogate to man the strength and
t her skill and grace;
our sport be feats of strength a
ge might enjoy?
ould we fall to honor those who
d and skill employ?
e sing of brutal strength, to grace
owe a debt,
t we charming Helen Wills, the
less of the net.

J. D. H.

"GYPSY LOVE" ENDS LIGHT OPERA SEASON

Franz Lehar's Tuneful Offering Well Done by Municipal Company in Forest Park.

"GYPSY LOVE," a light opera by Franz Lehar, produced by the Municipal Opera company with the following cast:

Jozsi, a Gypsy Musician ....Allan Rogers
Zorika .....Charlotte Woodruff
Niklas, her father .....W. J. McCarthy
Ilma, a young widow .....Anne Yago
Feder, Zorika's betrothed ..Paul Kleman
Lala, niece of Niklas ..Dorothy Seegar
Kapor .....John J. Cherry
Herschu .....Lou Powers
Andor .....John Dunsmure

GYPSY LOVE," one of the most tuneful and ambitious of modern light operas was presented by the Municipal Opera Company last night at the start of the last week of the light opera season on the Forest Park stage. Written by Franz Lehar, composer of "The Merry Widow," and, from a musical standpoint, considered by many a better offering than its more popular predecessor, "Gypsy Love" is a delightful entertainment and a crowd of more than 9000, which turned out despite none too pleasant weather conditions, thoroughly enjoyed the performance.

Some modern musical comedy hits have been injected into the present presentation which will add to its popularity with summer night audiences. A Baby Duet by Dorothy Seegar and John Cherry, who returned to the cast last night after a week's absence, was enthusiastically received, and Lou Powers' patter in the style of grand opera was another hit of the evening.

The story, laid in Rumania, is a romantic one and the opportunities for lavish settings and colorful costuming have been fully taken advantage of. The work of the chorus is particularly pleasing and effective.

In the play Zorika, daughter of Niklas, a haughty old aristocrat is about to celebrate her betrothal to Fedor Bolesca, whom her father desires to her to marry. Zorika, a happy child of the woods about her father's great hunting lodge, where, because of his eccentricities, they have lived in seclusion most of her lifetime, has not found her own heart. And the ripples of the Czerna River are telling her of another—not Fedor.

The day of the betrothal, Jozsi, a young gypsy, wandering through the forest, plays melodiously on the violin and Zorika is enraptured. They meet and wild, yearning love springs up. To escape the restraint of her position and indulge her heart's yearning, Zorika determines to flee and enters upon a gypsy's life.

The wandering musician is a son of the same father as Fedor. His mother died in misery and despair. It is his hatred of Fedor more than any real love for Zorika that impels Jozsi to implant in her heart the thirst for adventure.

The betrothal festivities are at their height when Jozsi, present as one of the paid musicians, employs all the cunning of his nature and the potent fascination of his alluring melodies, to create a situation that will make possible a sudden dash to the wilderness with the bride-to-be. Right in the midst of these happenings the gypsy's true nature is revealed when he meets the beautiful but icy Ilma, his real love, and begins ew protestations of constancy and devotion. Sacha, Zorika's maid, is cast for the role of her rescuer. The servant realizes what bitter fruits would be borne by her impulsive young mistress' prospective adventure, but knows it can be foiled by no ordinary means.

She at last resorts to the influence of the Czerna's magic waters and thus Zorika is induced into a sleep wherein the water sprites promise a glimpse of the future.

The action of the piece then swings into the realms of Zorika's dreams, in which are visioned her course through life as the gypsy's mate, a wild unkempt and unhonored thing of the highways, eventually to be denied by Jozsi her prayers for honorable marriage and at last to be cast aside for his real sweetheart, the calculating, beautiful Ilma.

The awakening of Zorika is followed by the happiest sort of an ending.

Charlotte Woodruff and Alan Rogers are delightful in the roles of Zorika and Jozsi while Paul Kleman is heard at his best as Feddor. Anne Yago plays the cold Ilma.

Next week, the last of the season in Forest Park, will be given over to the special company, headed by Marion Telva, which will sing the grand opera, "Tales of Hoffman."

ONE KILLED, 15 HURT IN TRAIN COLLISION

Passenger and Freight Crash on N., C. & St. Louis Line Near Westport, Tenn.

By the Associated Press.

WESTPORT, Tenn., Aug. 16.—Terry N. Wood, Jackson, Tenn., engineer of a Gulf, Mobile & Northern freight train, was fatally injured, W. H. Kane, Paducah, Ky., engineer of a Nashville, Chattanooga & St. Louis passenger train, was seriously injured, and between 15 and 20 passengers suffered minor injuries when the two trains collided near here last night.

Kane suffered a broken leg and possible internal injuries when his engine was thrown from the track and demolished. Wood died while being taken to Paducah on a relief train. Physicians who went to the scene on the relief train stated that none of the passengers required more than superficial medical attention. Firemen on the two engines escaped injury.

Infantile Paralysis at Wheeling.

By the Associated Press.

WHEELING, W. Va., Aug. 16.—Because of the prevalence of infantile paralysis here, Dr. W. H. McClain, City Health Commissioner, has ordered all city playgrounds closed to children under 15. Authorities also have urged parents of children under that age to forbid their attendance at Sunday school, theaters and other public gathering places.

BEGIN LONG TOUR IN GOLDEN WEDDING YEAR

St. Louis Couple to Visit Canada, Alaska and Florida to See Children.

A visit to three children, living in the extremes of the United States, is taking Mr. and Mrs. Frank Wahl, of 5232 Lansdowne avenue, on their golden wedding year on a triangular tour of the country and into Alaska and Canada.

One son lives at Snohomish, Wash., another at Jacksonville, Fla., and a daughter at Hartford, Conn. They have visited William Wahl at Snohomish and now are in Alaska. They plan to return south through Canada to New England to visit their daughter, Mrs. Otto Thieme. From Hartford, they will go to some of the larger eastern cities, then to Florida to see their son in Jacksonville. They are due to return late in September.

Wahl, a retired butcher, is 75 years old and his wife 68.

"Mother and father are making the trip in celebration of their golden wedding anniversary," said another daughter, Mrs. Fred Carr, of 5315 Murdoch avenue, today. "They enjoy traveling and stand it very well."

They were married in St. Louis 50 years ago, after Wahl came to this country from Austria. He retired after 35 years in the meat business at 504 South Second street. Their tour started three weeks ago.

EX-GOV. B. B. COMER DIES

Former Alabama Chief Executive Succumbs at Age of 78.

By the Associated Press.

BIRMINGHAM, Ala., Aug. 16.—Braxton Bragg Comer, 78 years old, former Governor of Alabama, died at his home here yesterday after a prolonged illness.

The former Governor, born in Alabama, served as a president of the State Railroad Commission and had extensive banking and cotton mill interests. In 1922, he became associated with Frederick I. Thompson in the publication of the Birmingham Age-Herald. The paper recently was sold to the Birmingham News.

Sixteen Die of Pneumonia on Ship.

LONDON, Aug. 16.—Sixteen deaths from pneumonia are reported to have occurred during an epidemic on the British steamer Sutlej, carrying 800 immigrants from Trinidad to Calcutta. An Exchange Telegraph dispatch from Capetown says that the Captain of the vessel, on arriving at Durban, South Africa, reported the deaths and added that most of the fatalities came after only two days' illness.

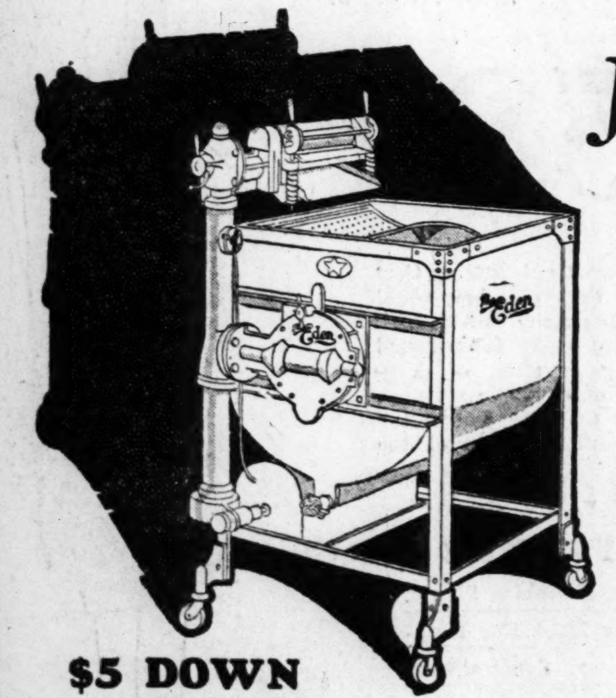

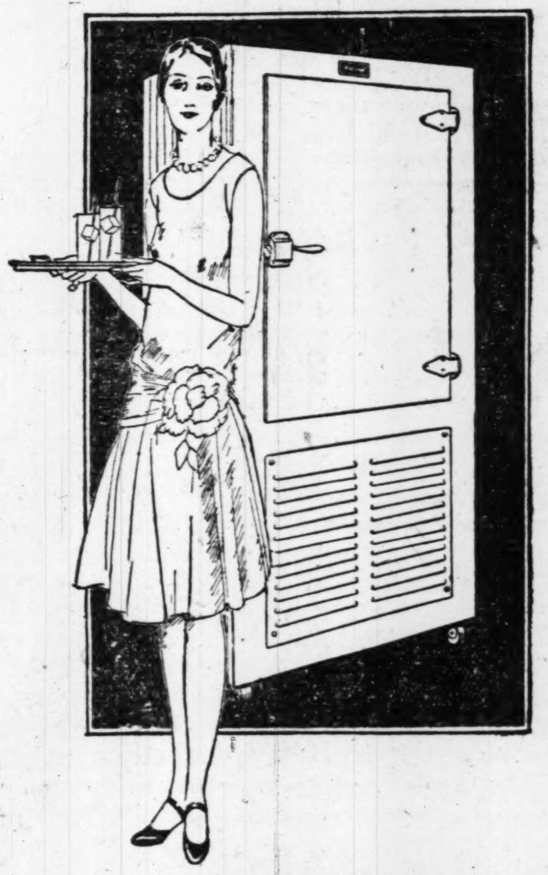

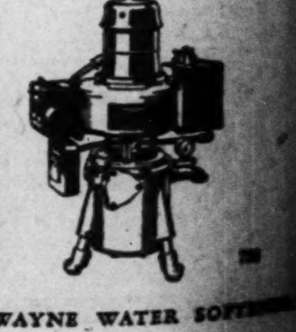

Mellon at King Fuad Reception.

By the Associated Press.

VENICE, Aug. 16.—Andrew W. Mellon, Secretary of the United States Treasury, attended a gala reception to King Fuad of Egypt last night, tendered by Count Volpi, Fascist Minister of Finance.

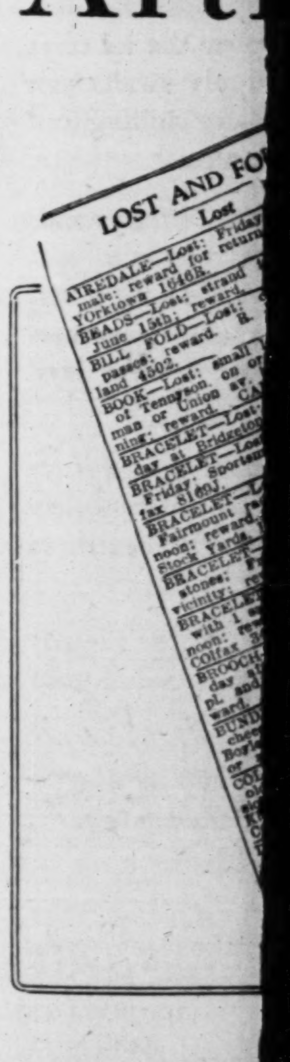

Mellon at King Fuad Reception.

By the Associated Press.

VENICE, Aug. 16.—Andrew W. Mellon, Secretary of the United States Treasury, attended a gala reception to King Fuad of Egypt last night, tendered by Count Volpi, Fascist Minister of Finance.

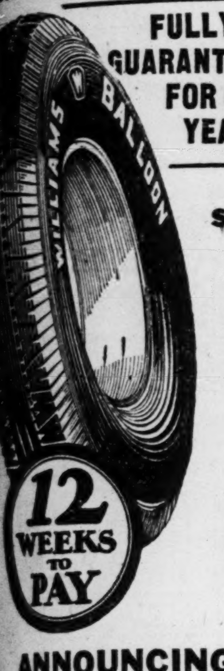

Iowa Farm Women Enter Camp Where They Need Not Work

For Two Weeks They Will Enjoy Vacation—Neither Men Nor Babies Present.

Special to the Post-Dispatch.

CEDAR RAPIDS, Ia., Aug. 16.—A hundred Cedar County farm women laid aside all cares today for two weeks and are enjoying life to the utmost in what is said to be the most novel camp in America.

The Cedar County Farm Bureau proposed to the wives of all its members that they give up work for two weeks assemble, at the Lower Pallisades, a state park, and enjoy themselves. Two hundred accepted the invitation and a hundred were present when the camp opened. Others are expected before the weeks ends.

These women are not to have a care in the world. There is a washing machine in the camp but they will not operate it. There is plenty of cooking to do, but they will not turn a hand to it. There is not a baby nor a man in the camp. Every woman has her own bathing suit and there are canoes and boats for all.

We are going to enjoy ourselves just like our city sisters, said Mrs. Julia Morgan.

The farm bureau say there is no other camp like this in America. It is being tried as an experiment.

Fire Captain Injured in Fall.

Capt. John Purcell, of Hook and Ladder Co. No. 8, Twentieth and St. Charles streets, lost his grip on a brass pole when he started to slide down into the station in response to a fire alarm last midnight, and fell from the second to the first floor. His left knee was dislocated and he was cut and bruised. He was taken to Alexian Brothers Hospital. Capt. Purcell is 41 years old and lives at 2646A Caroline street.

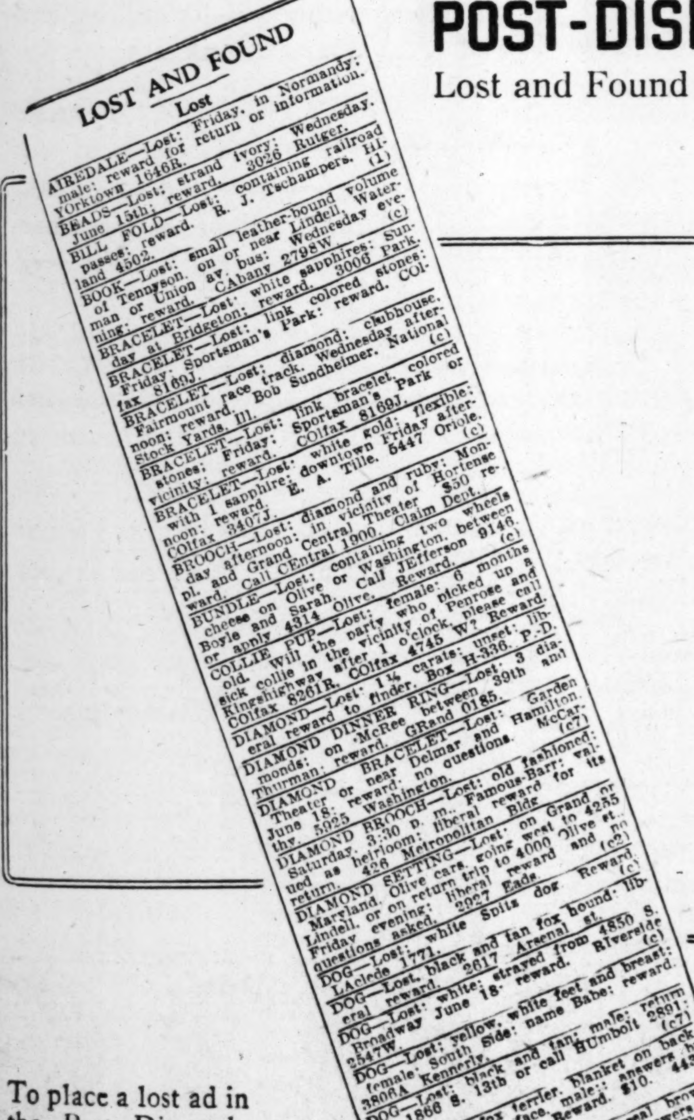

LOST AND FOUND
Lost

AIREDALE—Lost: Friday, in Normandy; male; reward for return or information. YOrktown 1646R.

BEADS—Lost: strand ivory; Wednesday, June 15th; reward. 3026 Rutger.

BILL FOLD—Lost: containing railroad passes; reward. B. J. Tschampers. Hiland 4502. (1)

BOOK—Lost: small leather-bound volume of Tennyson, on or near Lindell, Waterman or Union av. bus; Wednesday evening; reward. CAbany 2798W. (c)

BRACELET—Lost: white sapphires; Sunday at Bridgeton; reward. 3006 Park.

BRACELET—Lost: link colored stones; Friday, Sportsman's Park; reward. COlfax 8169J.

BRACELET—Lost: diamond; clubhouse, Fairmount race track, Wednesday afternoon; reward. Bob Sundheimer, National Stock Yards, Ill. (c)

BRACELET—Lost: link bracelet, colored stones; Friday; Sportsman's Park or vicinity; reward. COlfax 8169J.

BRACELET—Lost: white gold; flexible; with 1 sapphire; downtown Friday afternoon; reward. E. A. Tille. 5447 Oriole. (c) COlfax 3407J.

BROOCH—Lost: diamond and ruby; Monday afternoon; in vicinity of Hortense pl. and Grand Central Theater. $50 reward. Call CEntral 1900. Claim Dept.

BUNDLE—Lost: containing two wheels cheese on Olive or Washington, between Boyle and Sarah. Call JEfferson 9146 or apply 4314 Olive. Reward. (c)

COLLIE PUP—Lost: female; 6 months old. Will the party who picked up a sick collie in the vicinity of Penrose and Kingshighway after 1 o'clock, please call COlfax 4745 W? Reward.

DIAMOND—Lost: 1¼ carats; unset; liberal reward to finder. Box H-336, P.-D.

DIAMOND DINNER RING—Lost: 3 diamonds; on McRee between 39th and Thurman; reward. GRand 0185.

DIAMOND BRACELET—Lost: Garden Theater or near Delmar and Hamilton, June 18; reward; no questions. McCarthy, 5925 Washington. (c7)

DIAMOND BROOCH—Lost: old fashioned; Saturday, 3:30 p. m., Famous-Barr; valued as heirloom; liberal reward for its return. 426 Metropolitan Bldg.

DIAMOND SETTING—Lost: on Grand or Maryland, Olive cars, going west to 4255 Lindell, or on return trip to 4000 Olive st., Friday evening; liberal reward and no questions asked. 2927 Eads. (c2)

DOG—Lost: white Spitz dog. Reward. LAclede 1771. (c)

DOG—Lost, black and tan fox hound; liberal reward. 2617 Arsenal st.

DOG—Lost: white; strayed from 4850 S. Broadway June 18; reward. Riverside 2547W. (c)

DOG—Lost: yellow, white feet and breast; female; South Side; name Babe; reward. 3806A Kennerly.

DOG—Lost: black and tan; male; return to 1866 S. 13th or call HUmbolt 2891. (c7)

DOG—Lost: fox terrier, blanket on back, black and tan face, male; answers by the name of Trix. Reward. $10. 4430 Wilcox.

DOG—Lost: Boston terrier; seal brown; turned ears; with harness; answers to "Buddy." 20 N. Kingshighway. Phone DElmar 6150W. (c)

Part of the Lost Ads in One Issue of the Sunday Post-Dispatch

Killed When She Walked Into Propeller

MRS. GLADYS ROY.

WOMAN FLYER KILLED IN UNUSUAL ACCIDENT

Gladys Roy, 25, Famous Stunt Pilot, Unknowingly Walks Into Spinning Propeller.

By the Associated Press.

YOUNGSTOWN, O., Aug. 16.—Mrs. Gladys Roy, widely known as an airplane stunt actress, was dead here today. Her death resulted last night from injuries suffered when she unknowingly walked into the path of a fast spinning propellor, the blade tearing away her skull.

Her death eliminated another potential trans-Atlantic flyer as she had been groomed recently for a flight from New York to Rome with Lieut. Delmar E. Snyder as co-pilot.

Mrs. Roy, wife of Arthur Roy, of Los Angeles, was only 25 years old but was nationally known as a flyer. She also had established an enviable record as a parachute jumper and held records for women for leaps of from 200 feet to 16,000 feet. She was known, too, as a flying movie stunt actress.

The young flyer was injured at Watson Field here while being filmed with Miss Evelyn Wilkus, Russells Point, who had won the title of "Miss Ohio" and is to participate in the Atlantic City Bathing Beauty Contest. Mrs. Roy and "Miss Ohio" were at the flying field for filming of a picture "The Queen of Ohio Meets the Queen of the Air." The picture had practically been completed when the woman flyer climbed down the fuselage of the plane and walked unconsciously into the whirling propeller. Death occurred a few hours later at a hospital.

She had spent most of the last six weeks in Ohio giving stunt exhibitions while awaiting the start of her trans-Atlantic flight. Her home was in Minneapolis.

7500 MINERS GET INCREASE

West Kentucky Operators Grant Voluntary Raise in Pay.

By the Associated Press.

CENTRAL CITY, Ky., Aug. 16.—A voluntary increase in wages of 20 per cent has been given 7500 miners in Muhlenburg and Ohio Counties by the West Kentucky Coal Operators' Association at a meeting here.

The mines are operated on a non-union basis. Operators, following an unsuccessful attempt by District 23, United Mine Workers of America, to obtain a wage agreement on a basis of the Jacksonville meeting, assured the men their wages would be increased when prices of coal from the district justified the increase. Basis of pay in the field has been on the so-called 1917 scale. The 20 per cent increase raises the wages of men inside to $5.22 a day as a maximum and $5.02 a day minimum and the outside men to $4.27.

FORESEES $444,000,000 CROP

Minneapolis Federal Reserve Bank Predicts Big Northwest Yield.

By the Associated Press.

MINNEAPOLIS, Minn., Aug. 16.—Based on prevailing prices, a cash income of nearly $444,000,000 from wheat, rye, flax and potatoes is anticipated by the Ninth Federal Reserve Bank for farmers in its territory. This would approximate the 1924 income for those crops in Minnesota, North and South Dakota, Montana, and part of Wisconsin, says the monthly agricultural and financial report of the bank.

The Northwest shippers advisory board was quoted as estimating a 32 per cent increase in shipments of agricultural implements and vehicles in the third quarter of 1927 over shipments in the third quarter of 1926.

PROMOTED WITH SALARY LOSS

N. T. Johnson to Receive $1500 Less as Aid of Kellogg.

By the Associated Press.

WASHINGTON, Aug. 16.—Promotion of Nelson T. Johnson to be an Assistant Secretary of State will cost him $1500 a year in salary. He was sworn in today, his new job providing a $7500 annual salary. As chief of the Division of Far Eastern Affairs he has been receiving $9000.

BUD-GRAFTING

DRY AGENTS CLAD AS HUNTERS, GIVEN DRINK, ARREST MAN

John Haskins, Proprietor of Roadhouse Near Advance, Mo., Placed in Jail.

Special to the Post-Dispatch.

ADVANCE, Mo., Aug. 16.—Two prohibition agents, disguised as hunters, arrested John Haskins, proprietor of a roadhouse, near here, last night, after Haskins had served them whisky.

The agents entered Haskins' establishment clad in hunting jackets and armed with rifles. At first they said they were squirrel hunters, but later "confided" they were bootleggers, and offered to show him a new way to make whisky.

Haskins offered them a drink. Today he is in jail at Cape Girardeau, charged with possessing liquor.

OPEN EVENINGS BY APPOINTMENT | OPEN DAILY 8:30 A. M. TO 6 P. M. | PHONE GARFIELD 6662

Welch & Co— 1105-07-09 Olive

REAL VALUES for the HOME

11 PIECE LIVING ROOM OUTFIT $98

$1.50 Weekly

This is an amazing Living Room Outfit offering right up-to-the-minute style! Just think!—Eleven pieces, a complete Living-Room at such an astounding low price! Outfit comprises 2-piece davenport suite (choice of club or wing chair), beautiful mahogany finish davenport or occasional table, the beautiful mirror, the magazine basket, the attractive table lamp and floor lamp, the book rack and table, and even the pair of book-ends are included!

Terms $1.50 Per Week

Quality Without Extravagance

Read! Realize! And Save!

LIBERAL ALLOWANCE FOR YOUR OLD FURNITURE

Welch & Co
FURNITURE & MUSICAL INSTRUMENTS
1105-1107-1109 OLIVE ST.

50 MILES FREE DELIVERY

Dependable—Permanent—St. Louis Owned

MAIN STORE 1129 LOCUST
MAin 4847-48-49
5653 Gravois Riverside 2086
2731 Cherokee GRand 3050
7102 Manchester Hiland 9790

STAR SQUARE
All Over St. Louis 9 STORES

814 N. Sixth CEntral 2031
3224 Meramec Riverside 9407
3028 N. Grand COlfax 8184
4960 Delmar FOrest 6232
2300 S. Grand GRand 6821

STORE HOURS Open Nights to 9 P. M.—Sunday to 1 P. M.

MAIL ORDERS Given Quick Service—Shipped Day Received

It's convenient to buy at STAR SQUARE. Merely drop into any neighborhood STAR SQUARE STORE and you will find the same money-saving values, the same courtesy, dependability and service. Get acquainted with the STAR SQUARE STORE in your neighborhood.

STAR BARGAINS

SPARK PLUGS
A. C. ¾ Regular or Champion ¾ Long Reg. Price 75c While they last 39c

JIFFY SLIP COVERS
Sizes for all makes of cars

Extraordinary values; finest quality Seat Covers; some of which were sold for $5 a set. Keep your upholstery clean and dustless. $1 Per Seat
Locust St. Store Only

UNBEATABLE PRICES ON TIRES!

29x4.40 CORD	
Kelly-Springfield	8.45
Miller Geared-to-the-Road	8.65
United States Royal	8.75
31x5.25 CORD	
Goodyear All-Weather	15.45
Miller Geared-to-the-Road	14.95
United States Royal	14.95
Fisk Premier	12.75
30x4.95 CORD	
Goodyear All-Weather	13.95
Miller Geared-to-the-Road	13.45
United States Royal	13.75
Fisk Premier	11.25

30x5.25 CORD	
Goodyear All-Weather	14.95
Miller Geared-to-the-Road	14.95
United States Royal	14.25
Fisk	14.25
33x6.00 CORD	
Goodyear All-Weather	18.45
Goodyear Pathfinder	14.95
Miller Geared-to-the-Road	17.75
United States Royal	17.45

32x4 U. S. Royal or Goodyear A. W. T. $13.65

Slight defects. Some marked "seconds," but will not impair wear.
Tire Mounted Free—Free City Delivery
In stock at all times, complete range of sizes, standard and balloon.

Boyce Midget MOTOMETERS
Highest grade merchandise. Regular $4.75 value, at $2.48

Sale of U. S. TIRE GAUGES
Accurate, long-lasting gauges. For high pressure or balloon. $1.50 value 98c

Luggage Carriers
High-grade, 8¼-lb. black enameled, collapsible. Regular $2.00 value 79c

AUTO AWNINGS
Adjustable Awnings, made of heavy drab duck awning material; in colors: 98c

WATER PUMPS
For Fords. Regular 5.50 value. Milwaukee. On special at 3.33

Authorized DUCO Dealers

Just a few things you can do to make your home more beautiful with DUCO
Brushes Easily, Dries Quickly

For the KITCHEN—
Use DUCO on the old stool, the breakfast set or even the dishes.

For the BEDROOM—
Paint the bed in the afternoon can be slept in the same night.

For the FLOORS—
DUCO CLEAR. Dries in an hour! Pint, $1.05; Quart, $1.90.

For the AUTO—
Permanency and beauty.

¼ Pint DUCO .37c
½ Pint DUCO .70c
1 Pint DUCO $1.20
Quart Size DUCO $2.25

½-pint Duco Thinner at 35c. The new Duco Spray Gun $1.50.
Beware of imitations—Be sure you get genuine DUCO.
ALL NINE STAR SQUARE STORES are authorized dealers of Du Pont Paints, Varnishes, Stains, Enamels and DUCO.

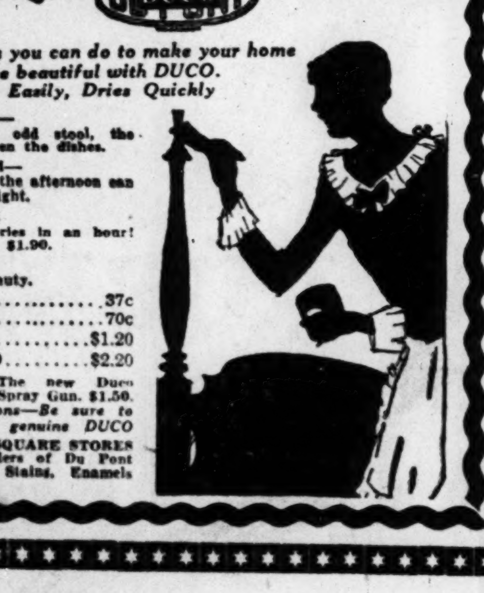

Tire Covers
30x3½ or 29x4.40 $1.25
31x4 $1.35
31x5.25 $1.70

TIRE RELINERS
3½ inch 1.39
4-inch 1.85
5-inch 2.55

CEMETERIES

Valhalla
"THE CEMETERY BEAUTIFUL"
Mausoleum and Crematory
CAbany 0976, CAbany 0279, CEntral 2496.
Night number, CAbany 0027. (c8)

New ST. MARCUS
The Cemetery of
Natural Beauty
Inspection invited. RIv. 0227. (c55)

OAK GROVE
THE CEMETERY UNUSUAL
and
MAUSOLEUM
CAbany 8606. GArfield 8331. (62)

UNDERTAKERS

GERAGHTY Office: 4822 Easton Av.
L-I-N-D-E-L-L B-L A-T B-O-Y-L-E
Phone FOrest 0281 JEfferson 3608 (c62)

DEATHS

ARCISZEWSKI—Entered into rest on Sunday, Aug. 14, 1927, at 5:25 p. m., Martha Arciszewski (nee Lazynski), dearly beloved wife of Felix Arciszewski, dear mother of Helen Zielinski, Bernice, Joseph, Genevieve, Anthony, Felix and Lucille Arciszewski, our dear daughter, daughter-in-law, sister, sister-in-law, grandmother and aunt, aged 38 years 9 months.

Funeral takes place on Thursday, Aug. 18, at 8:30 a. m., from residence, 1413 North Ninth street, to St. Casimir Church, thence to Calvary Cemetery.

Chicago (Ill.) and Detroit (Mich.) papers please copy. (c3)

AUFDERHEIDE—Asleep in Jesus, on Monday, Aug. 15, 1927, at 7:50 p. m., Edwin George Aufderheide Jr., dearly beloved son of Edwin George Aufderheide Sr. and Louise Cording Aufderheide, dear brother of Dorothy Aufderheide, our dear grandson and nephew, in his second year.

Funeral from residence, 3506 Osage street, on Thursday, Aug. 18, at 2 p. m., to Our Redeemer Cemetery. (c)

BELLI—Entered into rest Sunday, Aug. 14, at 9:55 p. m., John Belli, beoved brother of Paul and Val Belli, our dear cousin.

Funeral from Cullinane Bros.' funeral parlors, 1710 North Grand boulevard, Wednesday, Aug. 17, at 8:30 a. m., to St. Teresa's Church. Interment in Calvary Cemetery. (c2)

BENSON—On Sunday, Aug. 14, 1927, at 2:30 p. m., David O. Benson, beloved son of Albert L. and the late Josephine Benson (nee Luce), dear father of Dorothy, Ruth, David, George and Oliver Benson, dear brother of Mrs. John Templemeyer, Mrs. J. Lautner and Mrs. Walter Wagstaff (nee Benson), and our dear brother-in-law and uncle, in his forty-third year.

Funeral from Wacker-Helderle chapel, 3634 Gravois avenue, Wednesday, Aug. 17, at 1:30 p. m., to Park Lawn Cemetery. Deceased was a member of Bricklayers and Masons' Union, Local No. 1. (c2)

BRANDT—Entered into rest suddenly, Aug. 14, at Detroit, Mich., 6 a. m., Caroline L. Brandt (nee Warneke), beloved wife of Conrad C. Brandt, dear mother of Crystal E. Brandt, daughter of Henry E. Warneke, our dear sister and sister-in-law.

Funeral Wednesday, Aug. 17, at 2:30 p. m., from residence of her father, 7464 Flora boulevard, Maplewood, to the Methodist Episcopal Church, Sutton avenue and Flora boulevard. Interment Memorial Park Cemetery. Croghan service. (c)

BRAUNER—Entered into rest Tuesday, Aug. 16, at 12 m., Mary J. Brauner (nee Meyer), 4721 Ashland court, beloved wife of John Brauner and dear mother of Ida Brauner.

Funeral Thursday, Aug. 18, at 2 p. m., from William F. Paschedag chapel, 2825 North Grand boulevard, to St. Peter's Cemetery. Funeral private. (c3)

CLOOS—Entered into rest on Tuesday, Aug. 16, 1927, at 4:30 a. m., Marie K. Cloos, beloved wife of Edward W. Cloos, dear sister of August Miller, Mrs. Helen Adams, Mrs. Amanda Brock, Albert and Philip Miller, dear sister-in-law and aunt.

Funeral Thursday Aug. 18, at 3 p. m., from the Kron chapel, 2707 North Grand boulevard. (c)

COATS—Entered into rest on Monday, Aug. 15, 1927, at 6:23 p. m., Ora Coats, beloved wife of Officer Elbert Coats, dear mother of Bernice and Thomas W. J. Coats and our dear daughter, daughter-in-law and sister, age 25 years.

Remains will lie in state at the Leidner chapel, 2223 St. Louis avenue, up to 10 p. m. Tuesday, Aug. 16, thence removed to Charleston, Mo., for interment Wednesday. (c)

DRACH—Entered into rest on Sunday, Aug. 14, 1927, at 2:30 p. m., at Waukegan, Ill., Frederick Drach, beloved husband of Catherine Klthoff Drach, dear father of Joseph and Theresa Drach and our dear brother, brother-in-law and uncle, in his sixty-second year.

Funeral Thursday, Aug. 18, at 8:30 a. m., from Math. Hermann & Sons' chapel, Fair and West Florissant avenues, to Holy Trinity Church. Interment Calvary Cemetery. Deceased was a member of Imperial Tent No. 52, The Maccabees. (c3)

GALLAGHER—Entered into rest suddenly on Monday, Aug. 15, 1927, at 9:35 a. m., James H Gallagher of 5370 Ridge avenue, beloved husband of the late Maria Moran Gallagher, dear father of James H. and Sarah R. Gallagher, brother of Sarah Gallagher.

Funeral from Arthur J. Donnelly's parlors, 3846 Lindell boulevard, on Wednesday morning, Aug. 17, at 8:30 a. m., to St. Mark's Church. Interment Calvary Cemetery. Please omit flowers. (c)

GILLIS—Entered into rest on Sunday, Aug. 14, 1927, at 1 a. m., Julia L. Gillis, wife of the late James Gillis, dear mother of James D. and J. R. Gillis, dear sister of Mrs. Edna R. Lee, dear grandmother and mother-in-law, in her seventy-sixth year.

Funeral Thursday, Aug. 18, at 2 p. m., from the Kron chapel, 2707 North Grand boulevard, to Bellefontaine Cemetery. (c)

HAWKINS—Entered into rest on Saturday, Aug. 13, 1927, Arnold M. Hawkins, dear husband of Frances Hawkins.

Funeral from the Armbruster chapel, 4234 Manchester avenue, Wednesday, Aug. 17, at 2:30 p. m. (c)

HOGSETT—Entered into rest at residence, 2427 Verona avenue, Overland, Mo., on Monday, Aug. 15, 1927, at 1:50 a. m., Helen B. Hogsett, beloved mother of Mrs. Helen E. Howe and Clyde Hogsett.

Remains will be shipped to Belleflower, Mo., on Wednesday, Aug. 17, at 7:45 a. m., from the George L. Pleitsch chapel, 5966 Easton avenue. (c)

KLATT—Suddenly, on Sunday, Aug. 14, 1927, at 9:40 a. m., William H. Klatt, beloved father of Mrs. Frank Scheuermann, Mrs. Charles Wagner, William and Edward Klatt, our dear father-in-law and grandfather.

Funeral from Hoffmeister's parlors, Kingshighway Park at Virginia avenue, Wednesday, Aug. 17, at 2:30 p. m., to Old St. Marcus Cemetery. Member of Gen. C. D. Wolff Camp No. 5, S. of V. (c)

KRUEGER—On Sunday, Aug. 14, 1927, at 6:20 o'clock p. m., Fred W. Krueger, beloved husband of Mary Krueger (nee Campbell), dear father of Fred R. Krueger, brother of August Krueger and Mrs. Ida Montagi, our dear uncle and brother-in-law.

Funeral from Arthur J. Donnelly's parlors, 3846 Lindell boulevard, on Thursday morning, Aug. 18, at 8:30 o'clock, to St. Francis de Sales Church. Interment in Calvary Cemetery.

McGRATH—Suddenly on Sunday, July 24, 1927, near Paris, France, Thomas B. McGrath, dearly beloved husband of Margaret E. McGrath, son of the late Peter and Mary McGrath and our dear brother.

Funeral will take place from the parlors of the Harrigan & Sheahan Undertaking Co., 4415 Washington boulevard, on Wednesday, Aug 17, at 8:30 a. m., to St. Roch's Church. Interment in Calvary Cemetery. Please omit flowers. (c2)

MARTIN—Entered into rest on Sunday, Aug. 14, 1927, at 9 a. m., Mary Martin (nee Biggins), beloved wife of Thomas Martin, dear mother of Rev. John J. Martin, James F., Mary M., Cecelia Martin and Mrs. William Dooley, dear sister of James Biggins, and our dear aunt and grandmother.

Funeral will take place from the family residence, 4956 Northland avenue, on Wednesday, Aug. 17, at 9 a. m., to Blessed Sacrament Church. Interment in Calvary Cemetery. (Mullen service.)

MARTIN—On Sunday, Aug. 14, at 2:45 p. m., Nellie Martin (nee Morris), beloved wife of J. Harry Martin, dear mother of Dr. Thomas M., James V., John H. Jr. and Daniel Martin, daughter of the late Thomas and Johanna Morris, beloved sister of Daniel Morris, Mrs. W. J. Riley, Mrs. Kitty F. Smith, Mrs. W. J. Ryan and the late Mrs. Robert E. McKenzie.

Funeral from family residence, 4179 Cleveland avenue, on Thursday, Aug. 18, at 8:30 a. m., to St. Margaret's Church. Interment in Calvary Cemetery. Deceased was a member of Third Order of St. Francis and St. Ann's Married Ladies' Sodality of St. Margaret's Parish. (c3)

What greater joy than to have a POST-DISPATCH Lost Ad restore some valued keepsake that "you never expected to see again!" It is being done every day. Call MAin 1111.

DEATHS

PETERSEN—On Saturday, Aug. 13, 1927, at 5:10 p. m., Lauritz Petersen of 2814 Lyon street, beloved husband of Ottilie Petersen (nee Quaade), dear father of Lillian Anna Botfield, Esadora Petersen, Lillian Weisert, Theodore O., Adoph L. Petersen, Laura Weissbach and the late Emil A. Petersen and our dear father-in-law, grandfather, great-grandfather, brother, brother-in-law and uncle, at the age of 75 years.

Funeral Wednesday, Aug. 17, at 2 p. m., from Weick Bros.' funeral home, 2201 South Grand boulevard, to Valhalla Mausoleum. Deceased was a member of St. Louis Planing Mill Men's Association, Concordia Turner Society and Danish Silver Cross Society and N. St. Louis Driving Club. (c2)

PURK—Entered into rest on Sunday, Aug. 14 1927, at 4:40 p. m., Henry J. Purk, 2330 South Eighteenth street, beloved husband of Maryanna Pudk (nee Kindbeiter), dear father of Harry J., Benard G. and Marie L. Schweizer (nee Purk), dear father-in-law of Clara Purk (nee Huemmler) and Charles A. Schweizer and our dear grandfather, uncle and cousin, aged 70 years 6 months.

Funeral from Gebken's new chapel, Gravois and Texas avenue, Wednesday, Aug. 17, at 8:30 a. m., to SS. Peter and Paul's Church. Interment in SS. Peter and Paul's Cemetery.

ROTH—Entered into rest suddenly Monday, Aug. 15, 1927, in Los Angeles, Cal., Henry Roth, beloved husband of Dora E. Roth, dear father of Emily O'Connell, Amanda Roth, Jennie Kunz, Harry, John, Robert and W. Oliver Roth.

Burial Wednesday in Los Angeles, Cal.

SCHMIEDER—Entered into rest on Sunday, Aug. 14, 1927, at 5:10 p. m., Fred Schmieder, beloved husband of Theresa Schmieder (nee Buehler), dear father of Herman, age 73 years.

Funeral from the Leidner chapel, 2223 St. Louis avenue, Wednesday, Aug. 17, at 2 p. m., to Friedens Cemetery. (c2)

SCHOENFELD—On Monday, Aug. 15, 1927, at 9:35 p. m., Erwin Schoenfeld, beloved husband of Emma Schoenfeld (nee Schnellbecher), dear father of Elizabeth and Caroline Schoenfeld, our dear brother, brother-in-law and uncle.

Funeral from Southern Funeral Home, 6827 Michigan avenue. Notice of time later. (c)

TATOR—On Sunday, Aug. 14, 1927, George A. Tator, dear son of Mrs. M. W. Tator and brother of Walter E. Tator.

Funeral from residence, 5043 Maple, Wednesday, Aug. 17 at 2 p. m. (c)

TROLL—Entered into rest on Monday, Aug. 15, 1927, at 9 a. m., Adolph Troll, dearly beloved husband of Ida Troll (nee Miller), dear brother of Harry, Charles, William and Anna Troll.

Funeral Thursday, Aug. 18, at 2:30 p. m., from Robert's parlor, 1905 South Grand boulevard. Deceased was a member of Meridian Lodge No. 2, A. F. and A. M.; St. Louis Chapter No. 8, Royal Arch Masons; Albambra Grotto and Century Boat Club. (c)

WESTCOTT—Entered into rest Aug. 15, 1927, at 4 a. m., Ethel Westcott (nee Sale), daughter of Sam and Louise Sale, deceased, beloved wife of Howard Westcott, and mother of Howard Jr., dear sister of Raymond Sale, dear daughter-in-law, sister-in-law, aunt and dear niece of Mr. and Mrs. George Sale.

Funeral from Luptons chapel, 4449 Olive street, Wednesday at 10 a. m., to New St. Marcus Cemetery.

CEMETERY LOTS

CEMETERY LOTS—Have 12 beautiful lots for sale in Oak Grove Cemetery. These lots sell for double the price asked. Owner needs money and will sacrifice to a lot. For further information call FOrest 6306W. (c2)

PERSONAL

AUTOMOBILE AND MOTOR BUS TRAVEL

LONG distance trips, anywhere; 7-passenger Marmon sedan. DElmar 4637. (c)

LONG distance trips, anywhere; 7-passenger Marmon sedan. DElmar 4637. (c)

7-PASSENGER cars for hire; open or closed; with chauffeur by the hour; trip or mile. Call Mac's Auto Transportation. GArfield 0616. (c4)

$4 CHICAGO $4
$4 KANSAS CITY $4
$9 MEMPHIS $9

Detroit, $8; Denver, $17.50; Los Angeles, $42.50; other cities. Leave 7:45 a. m., 7:45 p. m.; Rolla, Springfield 8 a. m., 1 p. m.; Union, Jefferson City, 7:30 a. m., 2 p. m.

MIDWEST TRANSIT CO.
1801 WASHINGTON GARFIELD 6653
JEFFERSON HOTEL MAIN 4600
602 CHESTNUT. GARFIELD 6248. (8)

PURPLE SWAN

$5 Kansas City* Chicago, $5
$17.50 Denver* Detroit, $10

Farmington, Mo.; Centralia, Ill.; Nashville, Ill. Special excursion rates.
*Night Coaches. Daily Parlor Car Safety Service.
NEW UNION MARKET BLDG., 6TH AND MORGAN CENTRAL 7754. (c8)

$4 CHICAGO KANSAS CITY $4

New York, $30; Philadelphia, $28; Buffalo, $17.50; Pittsburg, $17.50; Cleveland, $12; Detroit, $8; Denver, $16.50; Omaha, $9; Tulsa, $11; Wichita, $10.50; Fort Worth, $16.50; Salt Lake, $29; Los Angeles, $40; San Francisco, $44.

AMERICAN MOTOR STAGES, INC.,
615 N. 18th st. CEntral 4758. (c1)

PERSONAL

WILL man in Ford sedan who picked up small yellow stray dog on Manchester rd. just west of North and South, about 6:45 p. m., Monday, call WEbster 533M. Dog is child's pet; liberal reward. (c)

SPECIAL NOTICES

SPECIAL NOTICE—John B. Erhart has sold to Henry Mueller the merchandise, equipment and good will, located at Seventh st. and Franklin av. All creditors interested are requested to present their claims for payment to Malcolm McMenamy, Trustee. (c2)

SPECIAL NOTICE—I, Eusebio Poblete, of 3432 Bell av., City of St. Louis, State of Missouri, do hereby give notice that I will not be responsible for any debts contracted after this date by my wife, Frances R. Poblete. EUSEBIO B. POBLETE.

SPECIAL NOTICE—I, Leo F. Chappins, of 4742 Genevieve av., City of St. Louis, State of Missouri, do hereby give notice that I will not be responsible for any debts contracted after this date by my wife, Mrs. Nellie F. Chappins.
LEO F. CHAPPINS.

TO WHOM IT MAY CONCERN—On and after this date I will not be responsible for any debts whatsoever contracted by any other person than myself. Edward Lindemann, 8411 Church road.

LOST AND FOUND

Lost

BRACELET—Lost; white gold; enameled; white sapphire links. LAclede 5223. (c)

BAR PIN—Lost; platinum; set with 3 diamonds and 2 sapphires; reward. 5182 Vernon. FOrest 2777. (c4)

BEAGLE HOUND—Lost; black and white; with chain; reward. 3651 Marine.

BOSTON TERRIER—Lost, brindle, harness with license, on Wash st., between 23d and Jefferson; reward offered. PArkview 6296. (c3)

BRACELET—Lost; in or about Lowe's State Theater, Saturday evening; white gold; contains white sets and 3 emeralds. Call FOrest 3412J; reward.

CAMEO PIN—Lost, downtown, Tuesday; reward. FOrest 3822R. 5115 St. Louis.

COCKER SPANIEL—Lost; black; female; liberal reward. 3824 Page.

DOG—Lost; small, dark brown, clipped bushy tail; strayed from Clayton; reward. WYdown 0932. (c2)

DOG—Lost; white poodle; Saturday, corner of Etzel and Hamilton; name to Boots; reward. CAbany 7231. (c)

DOG—Lost; small yellow, brown eyes, long tail and body; Manchester rd. just west of North and South; answers name Teddy; liberal reward. WEbster 533M. (c)

GLASSES—Lost, shell frame; Aloe case; reward. WAbash 674R or notify Aloe.

GLASSES—Lost, tortoise shell, between Vandeventer, Olive, Whittier and McPherson; reward. Phone JEfferson 3509.

GRIP—Lost; containing clothes; San Francisco and Turner; reward. 4206W Margaretta.

HAND BAG—Lost; blue; Sunday; key, bill book, Auto Club card, glasses, change; reward. 3638 Humphrey. LAclede 1144.

HOUND—Lost; black and white, with plain collar, with large ring; reward. 2751 McCausland. HIland 9535. (c3)

MONEY—Lost; $10 bill and check, on Lawrence, Flora bl. or 39th and Flad; reward. GRand 4298M. (c)

MONEY—Lost, on Carson, St. Charles Rock, Lackland, Dorsett or Fee Fee roads; can identify bill fold and amount; reward. FOrest 1799R. (c3)

PLATE—Lost, with 5 teeth, in Clayton, Forest Grove, Delmar or Broadway car. Call LAclede 5350.

POLICE DOG—Lost; female; answers name "Gat." Riverside 4027. (c4)

LOST AND FOUND

Lost

POLICE PUPPY—Lost; party was seen picking up dog at Kingshighway and Maryland; license number of car noted; no questions asked; reward. 4965 Maryland.

PURSE—Lost, containing money, glasses, bank books; reward. FOrest 7242J. (c)

PURSE—Lost; containing money; Sunday night; Virginia Theater; reward. Riverside 1371M.

RADIATOR MOTOMETER — Lost; Buick; cap attached; reward. Box M-135, P.-D.

UMBRELLA—Lost; blue, silk; at "Muny" Opera, Sunday night; reward. Call FOrest 7668R. (c)

UMBRELLA—Lost, at Loew's State, ladies' navy blue silk umbrella, embroidered; reward. 3873 De Tonty. GRand 2172.

WATCH—Lost; gent's; Sunday; Forest Park bandstand; reward. LAclede 4093.

WATCH—Lost, open-faced gold, Monogramed P. Y. T., Aug. 13; reward. 402 Wall Bldg. JEfferson 5600. (c3)

WATCH FOB—Lost; black, on black ribbon; initials J. W. K.; reward. 1623 S. 39th. (c3)

WEDDING AND ENGAGEMENT RINGS—Lost; Grand Opera or Market car, Saturday night; reward. GRand 3842J. 3130 Caroline.

Found

BUILDER'S LEVEL—Found. CAbany 0139J. (c4)

MONEY—Found; at Famous-Barr, Monday; owner can have by paying for add. LAclede 1521 Tuesday or Thursday. (c)

MULE—Found; Henry Schollmeier, Baden Station, R. R. 30. (c)

BUSINESS CARDS

BRICKLAYING & TUCKPOINT'G

BRICK WORK, tuckpointing, chimney repairing. 4137 Olin. LIndell 6158.

BRICKLAYING — And alterations, tuckpointing, plastering, chimneys rebuilt. 1724 Eliot. LIndell 3811. (c65)

TUCKPOINTING—Painting, chimney repairing; lowest rates. GRand 8114J. (c8)

TUCKPOINTING, staining, bricklaying, granitoid, plastering, stucco and repairing of all kinds by Louis F. Kaufmann, 6139 Elizabeth av. HIland 8148. 15 years' experience. (c7)

CARPENTERS AND BUILDERS

CARPENTER, remodeling, repairing, jobbing. LIndell 2580. (c17)

CARPENTER and builder; garages, sun parlors, alterations and repairs. A. W. Dreyer, 2706 S. 59th. HIland 3439. (c62)

GARAGE 18x18.
$155 cash; terms, $10 down; sleeping porches; alterations, repairs; best workmanship. DAMON. HIland 7800. (c55)

WE build 5-room efficiency bungalow for $4000; single and double flats accordingly; remodeling and alterations. Northwestern Construction Co., 4715 Easton av. FOrest 4069. (c62)

CARPET CLEANING—UPH'LS'G

CHICAGO Carpet Cleaning Co.; best work. LIndell 2030. 3829 Finney av. (c14)

ELECTRIC WIRING, ETC.

CAN you beat it? $21 wires 6 rooms. RIverside 6392J. (c8)

CAREFUL house wiring and fixtures at reasonable prices. 2803 Watson. HIland 4005. (c62)

FOR new and old house wiring call A. H. BORCHERDING, 3939 Virginia av. LAclede 2163. Cash or terms. (c8)

GAS PIPE CLEANERS

GAS PIPES cleaned, $2; stoves connected, $1.50; work guaranteed. S. J. Seeley, gas fitter, 3412 Thomas. JEfferson 8078. (c62)

MISCELLANEOUS NOTICES.

BUS for afternoon, evening or all-day parties. Picnics solicited. Write D. M. G., 225 N. Meramec, Clayton. (c62)

CEMENT and granitoid work all kinds; reasonable. 5711 Maffitt. CAbany 3685. (c21)

CONCRETE, granitoid work wanted; guaranteed work; lowest prices. GRand 6466. (c4)

CONCRETE walks, steps and ashpits. W. Dreyer, 2702 S. 59th. HIland 3439. (c62)

FREE CINDERS—At 4011 Garfield. (c)

RADIO REPAIRING

GUARANTEED RADIO SERVICE at your home. Call COlfax 0290. (c62)

RALLS RADIO SERVICE—Testing, repairing, aerials; guaranteed. COlfax 8583R. (c3)

EXPERT radio repairing, $2; day or night. A. M. Duke, CAbany 7491. (c8)

PAINTING

BROWNLEY, painting and paperhanging. CAbany 5271. 1214 Midland. (c21)

PAINTING and papering; hardwood floors refinishing. Stein Wall Paper and Paint Co., LIndell 3162, 3162 Easton. (c8)

PAINT NOW—Lowest prices; cash or terms; estimates free. FOrest 6723R. (c2)

PAINTING, papering and cleaning; estimates free. 4329 Olive. JEfferson 4317. (c8)

ROOFING

ROOFING—Gravel and composition; new roof laid, old roof repaired. P. N. Rhoads Roofing Co., 3015A N. Jefferson. COlfax 8289R. (c)

ROOFING REPAIR—Let us give you an estimate on your roofing; repairing our specialty. Stolte Roofing Co., PArkview 6663.

SCHULTE'S CERTAINTEED
SHINGLES
4-IN-1 STRIP
RED, GREEN, BLUE-BLACK.
SIZE 10''x36'' PER SQ., $5.00
10-Year Guarantee. Wt. 200 lbs.
HEXAGONAL
RED, GREEN, BLUE-BLACK.
SIZE 11½''x36'' PER SQ. $4.75
10-Year Guarantee. Wt. 160 lbs.
Mail orders given prompt attention. Write for literature* One square covers 100 square feet.
SCHULTE HDW. & PT. CO.,
2835 UNION BL. FOrest 2360. (c62)

STORAGE, MOVING, EXPRESS

BONDED moving, 2020 Cherokee. $6-$12 load, or contract. Victor 1214. (62)

HAULING Wtd.—Ford truck. Allen Motor Service, 3322 Lucas. JEfferson 1590.

General Warehouse Co.
STORING—MOVING—SHIPPING.
THE LARGEST IN THE CITY.
The lowest pool car rates to any point. The finest inter-city van service. The lowest fire rate on storage.
Euclid at Delmar. FOrest 4300. (c62)

BEN A. LANGAN
FIREPROOF STORAGE CO.
5201-09 Delmar Bl.
Your household goods will be safe from FIRE, THEFT, MOTHS, DAMPNESS When properly packed and stored with us.
Lowest Pool Car Freight Rates.
Long Distance Moving.
PHONE FOREST 0922. (c62)

WALL PAPER CLEANING, ETC.

ANY size room papered, $6; painting, plastering, cleaning. GArfield 1895. (2)

PAPERING, painting, plastering, cleaning; first-class work. FOrest 3008J. (c17)

PAPER HANGING—Do work myself. RIverside 2695W. 5103 Rosa.

PAPER HANGING, cleaning. Call Burton, GRand 2570J. 4241 Shenandoah. (c62)

PAPER HANGER—$6 per room. F. W. Sharp. Victor 0619W. (c55)

PAPER HANGER—Do work myself; reasonable. C. Sharp. LAclede 5800. (c55)

PAPERING—Painting, plastering; reasonable. PArkview 6825R. (c57)

PAPER HANGING—Good work; $5 room and up. LIndell 9223J.

PAPERHANGING—Work guaranteed; summer prices. FOrest 0078W. (4)

PAPERHANGING SAMPLES—Plastering, painting, cleaning; low prices. GRand 1064.

PAPER HANGER—Good work; reasonable prices. R. Crum. HUmbolt 2798R. (c62)

PAPER HANGING—Rooms papered, $7; work guaranteed. Altman. FOrest 0069. (c8)

STOVES, FURNACES, REPAIR

REPAIRS "for any old stove, range or furnace;" art andirons, fenders, fire screens, etc.
FORSHAW, 109 N. 12th. MAin 2043. (c8)

A. G. Brauer Supply Co.
STOVE REPAIR. 316 N. THIRD ST. (c8)

PROFESSIONAL

BEAUTY PARLORS

BEAUTY culture service worth walking out of the way for; shampoo and marcel, 60c; manicure, facial or haircut, 25c; permanent wave, $8. Moler System of Colleges, 810 N. Sixth st. (c8)

FOR a short time only, marcel wave, with ringlet ends, for $5. We also wave bleached or dyed hair; evenings by appointment. 3808 Olive. LIndell 3185. (c62)

PERMANENT WAVE—$4, guaranteed. The Beauty Secret, 3506 S. Jefferson. GRand 7522. (c81)

PERMANENT—Every wave guaranteed; dozens of satisfied customers; personal attention by licensed operators; $5. LIndell 0289W. (c3)

DANCING

ABSOLUTELY—Positively you can learn dancing at Adams' private dance studio, 4614 Delmar. DElmar 6059.

CASTLE SCHOOL—2839 Olive; private and class instructions; results guaranteed. LIndell 8858. (c8)

LEARN TO DANCE—Summer school now open; lessons any hour. Arcadia School, 3517 Olive. Phone JEfferson 4358-6125. (c15)

10 LESSONS, $10; 4 lessons, $5; each lesson one hour; strictly private. Grace Lawler, 5026 Delmar. FOrest 6780. (3)

DETECTIVES

DECTECTIVE—Licensed; does shadowing and investigating. 4633 Newberry. DElmar 6053J. (56)

DRESSMAKING—MILLINERY

FURS—Altered, repaired, cleaned and relined; reasonable. Open evenings. 3937 Kossuth. COlfax 4929W. (c83)

MEDICAL

REGISTERED to fit surgical garments for rupture and obesity, hernia, floating kidney, varicose veins, etc. Will call by appointment. Mrs. Maude Howland, GRand 8844R. (c62)

INSTRUCTION

HIGH SCHOOL, complete course 2 years home study; certificate registrar; entire course $15; terms. 3032 Rutger. (c58)

LA SALLE course in higher accountancy leading to C. P. A.; can transfer all students' correspondence privileges. LAclede 3974. (c62)

LADIES—Learn hairdressing, manicuring, marcelling, beauty culture; big future; day and night classes. St. Louis Academy of Beauty Culture, 2d floor, 804 Pine. (c8)

LADIES—Beauty specialists earn big money; learn now and prepare yourself for the future; day or night classes. Call, write or phone for catalogue. Moler College, 810 N. Sixth st. (c8)

POSTOFFICE clerks, mail carriers, typists, chauffeur-carriers, special agents and other Government positions; pay $125-$250 month. "How to Qualify" mailed free. Write Ozment's Instruction Bureau, Dept. P, St. Louis, Mo. (c8)

SCIENTIFIC beauty culture taught by authorized Marinello instructors. 4479 Washington. DElmar 0600. (c8)

What Then?

If you were holding a clerical position and there was an opening on the executive staff in your company which you were unable to fill, due to lack of training—WHAT THEN?

Rubicam's Course in Accountancy, Law, Economics and Business Administration is your remedy.

RUBICAM BUSINESS SCHOOL
4931-33 Delmar Boulevard
FOrest 0099.
3469-75 S. Grand Boulevard
LAclede 0440 (c58)

Trade Schools

MEN—Do you want to be a professional man and enjoy the good things in life; learn barbering the Moler Way and step into big pay. Call, write or phone for catalog. Moler College, 810 N. 6th. (c8)

PATENTS

PATENTS obtained, advice and folders free. F. J. Larson, Paul Brown Bldg., 818 Olive. (c56)

EMPLOYMENT WANTED

MEN, BOYS

BAKER—Sit.; first hand; very steady; 3500 Illinois. HUmbolt 1920.

BAKER—Sit.; first hand; good worker. Call LAclede 0376. 3357 California. (4)

BATTERY MAN—Sit.; experienced; excellent lead burner. RIverside 3445. (4)

BOOKKEEPER—Sit.; stenographer; open and closed books; railroad experience. GArfield 5457. (3)

BOOKKEEPER—Sit.; experienced; age 23; accounting education; assistant auditor for past 3 years; desires position with growing concern. Box M-269, Post-Dispatch. (4)

BOOKKEEPER—Sit.; age 28, 10 years' experience at credit work, figuring interest, bookkeeping, etc. Mr. O'Malley, LAclede 7991. (c3)

BOY—Sit.; colored; all round; drive, houseman; references. LIndell 4806J.

BOY—15, graduate; wants permanent position. Riverside 2415M. (c2)

CARPENTER—Sit.; estimates on repairs, additions, garages; very reasonable. GRand 4589R. (62)

CHAUFFEUR—Sit.; 8 years' experience; drive any car or truck. HIland 7059.

CHAUFFEUR—Sit. or garage man; experienced; best references. COlfax 7074J.

CHAUFFEUR—Sit.; experienced, Lincoln, Cadillac; understands car and upkeep of all makes. ATwater 0111R. Earl Simms.

CREDIT AND COLLECTION MANAGER—Sit.; steady, diligent and trustworthy; A1 man, best references; age 30; married. Box M-144, Post-Dispatch. (3)

DRAFTSMAN—Sit.; spare time work; 4 years' experience. Box M-165, Post-Dis.

HOUSEMAN—Sit.; or janitor. Can do small repairs; colored. LIndell 2167W.

MAN—Sit.; 21; work of any kind. Harry Ban, 2929 McNair. (4)

MAN—Sit.; colored; janitor, garage, driving truck. JEfferson 8818.

MAN—Sit.; night employment; married. G. E. Ortleph, 1247A N. Walton. (2)

MAN—Sit.; more for home than wages. Box M-226, Post-Dispatch.

MAN—Sit.; 23 years, with dependents; job with future; good education and references. Livingstone, 1824 Coleman. (4)

MAN— AND WIFE—Sits.; colored; as chauffeur and cook or maid; neat, experienced; reference. LIndell 0879W.

MAN—Sit.; age 35; experienced pie baker, duco rubber; can drive automobile; will take any kind of work; good reference. A. Sommers, 5608 Kennerly av.

MAN—Sit.; 49; with reliable firm 25 years, experience as owner and manager general merchandise store. Address Box M-273, Post-Dispatch.

Man—Sit.; white; employed; will take care of lawn and porches, furnace in winter for good basement room. Box M-234, Post-Dispatch.

MAN—Sit.; wants connection with a reliable St. Louis manufacturer or jobber in Central Ohio district; excellent reference. Address H. E. Richter, 707 Park st., South Columbus, O. (3)

MILLWRIGHT-MACHINIST—Sit.; factory maintenance work; experienced foreman. FOrest 7065W.

NIGHT WATCHMAN—Sit.; 8 years' experience; best references. Call CEntral 6918. (5)

PAINTER—Sit.; good grainer, varnisher; 60c hour, or job; have tools; reliable. Charles Pri, 1525 N. 9th st.

PORTER—Sit.; and job work; colored. CEntral 1209.

PORTER—Sit.; allround colored; must have work. JEfferson 8883; residence 3824 Windsor pl. (4)

PORTER, HOUSEMAN OR CLERK—Sit.; colored; references. Call JEfferson 5190. (4)

SITUATIONS—MEN, BOYS

SALESMAN—Sit.; 15 years' experience; paint and glass; well acquainted Illinois, Missouri territory; married. Box O-99, Post-Dispatch.

SHOW CARD WRITER—Sit. Theo Schwank, 824 Sycamore.

SIGN WRITER—Sit.; cards or window ads. Box M-224, Post-Dispatch.

WATCHMAN—Sit.; best of references. D-258, Post-Dispatch.

WINDOW CLEANER—Sit.; apartments, office buildings, windows. JEfferson 3119.

YOUNG MAN—Sit.; experienced; er; office clerk. GRand 7419W.

YOUNG MAN—Sit.; drive work in filling station. Post-Dispatch.

YOUNG MAN—Sit.; age 24; machinist, but will accept work; taking business course. Otto. LAclede 7991.

YOUNG MAN—Sit.; 7 years' clerk, bookkeeper; A1 references; bond; steady work. Box O-71, Post-Dispatch.

YOUNG MAN—Sit.; age 23, experienced carpenter work, painting, etc.; automobile; will take any kind of work; clean-cut and ambitious. Call Mr. LAclede 7991.

YOUNG MAN—Sit.; neat appearing; personality experienced at retail; will accept position as retail clerk, man or general office assistant; training. Mr. Kenneth, LAclede 7991.

SITUATIONS—WOMEN, GIRLS

CASHIER—Sit.; young lady; cigar saleslady; drug store or hotel. mar 2388W.

GIRL—Sit.; young, colored; work; kind to children. COlfax

GIRL—Sit.; day work, laundry or ing. 1624 Chestnut.

GIRL—Sit.; colored; housework. 4845W. Carronia Pam.

GIRL—Sit.; colored; light housework of children. LIndell 9296.

GIRL—Sit.; wants general housework. DElmar 4179W.

GIRL—Sit.; colored, as cook or housework. JEfferson 1348.

GIRL—Sit.; colored; wants half days week. JEfferson 4964.

GIRL—Sit.; 17, willing to work 1721 S. 9th.

GIRL—Sit.; colored; housework, children; experienced. LIndell

GIRL—Sit.; colored; ironing by day, cooking. Annie Coles, 1624 Chestnut.

GIRL—Sit.; 17; light housework. Teresa Rotter, 2004 S. 12th.

GIRL—Sit.; colored; do cleaning; reference. LOcust 5134W.

GIRL—Sit.; general housework; German only. 1807 S. 39th. 3499.

HOUSEGIRL—Sit.; colored, general work, cook or nurse. COlfax 9417.

HOUSEKEEPER—Sit.; references; $40 month. 4750A Ashland av.

HOUSEKEEPER—Call LOcust 6140W. 910 N. 18th.

HOUSEKEEPER—910 N. 18th st. 6140W.

HOUSEKEEPER—Sit.; middle-aged; honest, good cook; motherless home. M-145.

LADY—Sit.; German, wants washing. RIverside 2827J.

LADY—Sit.; exchange room, board. Box M-23.

LADY—Sit.; colored, work whole day. COlfax 7129W.

LADY—Sit.; restaurant or motherless child. 1803A S. 7th.

LADY—Sit.; German; settled; housekeeper. Mrs. Hempel, 151

LADY—Sit.; German; settled; housekeeper. Mrs. Hempel, 151

LAUNDRESS—Sit.; colored; Thursday, Friday. JEfferson

LAUNDRESS—Sit.; white, experienced; CAbany 4197J, after 5 p. m.

LAUNDRESS—Sit.; colored; reference. JEfferson 8225.

LAUNDRESS—Sit.; colored; every day. JEfferson 6583.

LAUNDRESS—Sit.; or maid; 3 days weekly. Mary, JEfferson

LAUNDRESS—Sit.; colored; references. Ella, GRand 4413W.

LAUNDRESS—Sit.; or cleaning; references. LIndell 9556.

LAUNDRESS—Sit.; A1 white; bundles; fine yard. CAbany

LAUNDRESS—Sit.; colored; also cooking or housework. CEntral

LAUNDRESS—Sit.; colored; Wednesday, Thursday; experienced; references. LIndell 4397M.

LAUNDRESS—Sit.; colored; experienced; reference; Wednesday or Thursday. mar 1338W.

LAUNDRESS—Sit.; experienced; ing Wednesday, Thursday, Friday. dell 5359.

LAUNDRESS—Sit.; experienced, with reference, cleaning, Wednesday, Friday. JEfferson 8764.

LAUNDRESS—Sit.; first-class; ironer; references. First four days. dell 6089.

LAUNDRESS—Sit.; colored; experienced; Tuesday and Wednesday; references. mar 6258J.

MAID—Sit.; colored, or day work; references. Lindell 1714W.

MAID—Sit.; colored, laundry or day work, cleaning. JEfferson 4755.

MANAGER

Woman as cafeteria manager; experience; furnish best of references. M-122, Post-Dispatch.

PRACTICAL NURSE—Sit.; care for invalid or elderly person or obstetrics; references. Mrs. H. H. Lundby, Park

STENOGRAPHER—Sit.; neat, attractive appearance, age 17, experienced; personal interview. Miss Audrey, LAclede 7991.

OFFICE GIRL—Sit.; capable and office assistant; small salary; will either temporary or permanent. Miss Weber LAclede 7991.

STENOGRAPHER-TYPIST—Sit.; completed secretarial course; can take heavy dictation, assist with bookkeeping, filing, stencil cuttint, telephoning; week. Miss Marie, LAclede 7991.

WOMAN—Sit.; plain and fancy COlfax 4423J.

WOMAN—Sit.; housework and child; go home nights. FOrest

WOMAN—Sit.; middle-aged; work by day or hour. Box M-25, Post-Dispatch.

WOMAN—Sit.; colored; cleaning by day, half days. JEfferson 6084.

WOMAN—Sit.; colored, experienced; some housework. LIndell 1858W.

WOMAN—Sit.; cook, housework. Spencer, block south of Etzel.

WOMAN—Sit.; wants work by day, week. JEfferson 6353.

WOMAN—Sit.; laundry work; take dies home. Call Kirkwood 28W.

WOMAN—Sit.; colored, cleaning, half days; reference. LIndell

WOMAN—Sit.; colored; day work; paint; experienced. Lindell Mamie.

WOMAN—Sit.; colored; experienced; or maid; good references. 7263.

WOMAN—Sit.; colored; cook; city or county; experienced. son 6652.

WOMAN—Sit.; 23, German, wants housework, go home nights. 821A emy.

YOUNG LADY — High-school graduate; musical; desires position assistant kindergarten teacher. Box M-99, Post-Dispatch.

HELP WANTED

MEN, BOYS

AUTO MECHANIC—Must be expert. ler Auto Repair, Kingshighway and

AUTO MECHANIC—To work on all of used cars; must be steady and reliable; steady job for the right man. Locust.

BAKER—Good second hand; week. 18th and Cass.

BELT SANDER—Polishing work. University Cabinet, 9th and Monroe.

BENCH HANDS—Woodworking; must have tools. Apply Mr. American Fixture and Showcase Co. N. 10th st.

BOOKKEEPER—And collector; experienced; reference; bond. Easton.

BOY—At once; about 17 years Market st.

BOY—16; to work in filling station. ply 2400 N. Union.

BOY—White, to do porter work. once. Carafiol-Silverman Garment 1209 Washington av., fourth floor.

BOY—Light; Ford sedan delivery; per week. Morris Variety Store, Cherokee.

BRICK LAYERS—And laborers. and Whittier.

BUSHELMAN—Experienced. Goldman, 1000 Market st.

CANDY MAKERS—Experienced and marshmallow work; accustomed to large production. United Confectionery, 507 N. Main.

CAR WASHER—Sidney Battery Co. S. 7th.

CHAUFFEUR—First-class; $50 in cash. 2208 S. Broadway.

COLLECTORS—And locators, with automobile. Apply 1000

SITUATIONS—MEN, BOYS

SALESMAN—Sit.; 15 years' experi... paint and glass; well acquainted Illinois, Missouri territory; age 38; ried. Box O-99, Post-Dispatch.

SHOW CARD WRITER—Sit.; any ... Theo Schwank, 824 Sycamore, Bellevil...

SIGN WRITER—Sit.; cards or signs, dow ads. Box M-224, Post-Dispatch. (4)

WATCHMAN—Sit.; best of references. D-258, Post-Dispatch.

WINDOW CLEANER—Sit.; residences, apartments, office buildings, show windows. JEfferson 3110.

YOUNG MAN—Sit.; experienced bookkeeper; office clerk. GRand 7419M.

YOUNG MAN—Sit.; drive any make; work in filling station. Box M-... Post-Dispatch.

YOUNG MAN—Sit.; age 24, experienced machinist, but will accept any kind of work; taking business course at night. Otto, LAclede 7991.

YOUNG MAN—Sit.; 7 years' experience clerk, bookkeeper; A1 reference; furnish bond; steady work. Box O-71, Post-Dis.

YOUNG MAN—Sit.; age 25, experienced at carpenter work, painting, etc.; can drive automobile; will take any kind of work; clean-cut and ambitious. Call Mr. Brun... LAclede 7991.

YOUNG MAN—Sit.; neat appearing, personality experienced at retail selling; will accept position as retail clerk, salesman or general office assistant; high school training. Mr. Kenneth, LAclede 7991.

SITUATIONS—WOMEN, GIRLS

CASHIER—Sit.; young lady; experienced cigar saleslady; drug store or hotel. DElmar 2388W.

GIRL—Sit.; young, colored, willing to work; kind to children. COlfax 0361J.

GIRL—Sit.; day work, laundry or cleaning. 1624 Chestnut.

GIRL—Sit.; colored; housework. LOcust 4845W. Carronia Pam.

GIRL—Sit.; colored; light housework, care of children. Lindell 9298.

GIRL—Sit.; wants general housework. DElmar 4179W.

GIRL—Sit.; colored, as cook or housework. JEfferson 1348.

GIRL—Sit.; colored; wants half days by week. JEfferson 4964.

GIRL—Sit.; 17, willing to work in bakery. 1721 S. 9th.

GIRL—Sit.; colored; housework, care for children; experienced. Lindell 7944.

GIRL—Sit.; colored; ironing by day or cooking. Annie Coles, 1624 Chestnut.

GIRL—Sit.; 17; light housework. Theresa Rotter, 2004 S. 12th.

GIRL—Sit.; colored; do cleaning by day; reference. LOcust 5154W.

GIRL—Sit.; general housework; speaks German only. 1807 S. 39th. GRand 3499.

HOUSEGIRL—Sit.; colored, general housework, cook or nurse. COlfax 9417.

HOUSEKEEPER—Sit.; references, age 40, $40 month. 4750A Ashland av. (3)

HOUSEKEEPER—Call LOcust 6140W. 910 N. 18th.

HOUSEKEEPER—910 N. 18th st. LOcust 6140W.

HOUSEKEEPER—Sit.; middle-aged, neat, honest, good cook; motherless home. Box M-145.

LADY—Sit.; German, wants to take in washing. RIverside 2827J.

LADY—Sit.; exchange piano lessons for room, board. Box M-23.

LADY—Sit.; colored; work one-half or whole day. COlfax 7129W.

LADY—Sit.; restaurant or take care of motherless child. 1803A S. 7th.

LADY—Sit.; German; settled; work as housekeeper. Mrs. Hempel, 131 S. Sidney.

LADY—Sit.; German; settled; work as housekeeper. Mrs. Hempel, 151 S. Sidney. (3)

LAUNDRESS—Sit.; colored; Wednesday, Thursday, Friday. JEfferson 9008.

LAUNDRESS—Sit.; white, experienced, CAbany 4197J, after 5 p. m.

LAUNDRESS—Sit.; colored; references. JEfferson 8225.

LAUNDRESS—Sit.; colored; every Tuesday. JEfferson 6583.

LAUNDRESS—Sit.; or maid; wants 2 or 3 days weekly. Mary, JEfferson 9114.

LAUNDRESS—Sit.; colored; or cleaning; references. Ella, GRand 4413W.

LAUNDRESS—Sit.; or cleaning by day; references. Lindell 9556.

LAUNDRESS—Sit.; A1 white woman; bundles; fine yard. CAbany 5639W.

LAUNDRESS—Sit.; colored; also plain cooking or housework. CEntral 9521.

LAUNDRESS—Sit.; colored; or cleaning Wednesday, Thursday; experienced; references. Lindell 4397M.

LAUNDRESS—Sit.; colored; experienced; reference; Wednesday or Thursday. DElmar 1338W.

LAUNDRESS—Sit.; experienced; or cleaning Wedneday, Thursday, Friday. Lindell 5359.

LAUNDRESS—Sit.; experienced, with reference, cleaning, Wednesday, Thursday, Friday. JEfferson 8764.

LAUNDRESS—Sit.; first-class; excellent ironer; references. First four days. Lindell 6089.

LAUNDRESS—Sit.; colored; experienced; Tuesday and Wednesday; references. DElmar 6258J.

MAID—Sit.; colored, or day work; references. Lindell 1714W.

MAID—Sit.; colored, laundry or day work; cleaning. JEfferson 4755.

MANAGER

Woman as cafeteria manager; years of experience; furnish best of references. Box M-122, Post-Dispatch.

PRACTICAL NURSE—Sit.; care for invalid or elderly person or obstetrics; references. Mrs. H. H. Lundby, Park Hotel.

STENOGRAPHER—Sit.; neat, attractive appearance, age 17, experienced, desires personal interview. Miss Audrey, LAclede 7991.

OFFICE GIRL—Sit.; capable and willing office assistant; small salary; will accept either temporary or permanent position. Miss Weber, LAclede 7991.

STENOGRAPHER-TYPIST—Sit.; recently completed secretarial course; can handle heavy dictation, assist with bookkeeping, filing, stencil cuttint, telephoning; $10 per week. Miss Marie, LAclede 7991.

WOMAN—Sit.; plain and fancy sewing. COlfax 4423J.

WOMAN—Sit.; housework and assist with child; go home nights. FOrest 1335M.

WOMAN—Sit.; middle-aged; work by day or hour. Box M-25, Post-Dispatch.

WOMAN—Sit.; colored; cleaning by day or half days. JEfferson 6084.

WOMAN—Sit.; colored, experienced cook; some housework. Lindell 1888W.

WOMAN—Sit.; cook, housework. Spencer, block south of Etzel.

WOMAN—Sit.; wants work by day or week. JEfferson 6353.

WOMAN—Sit.; laundry work; take bundles home. Call KIrkwood 23W.

WOMAN—Sit.; colored, cleaning whole or half days; reference. Lindell 0786J.

WOMAN—Sit.; colored; day work; wash paint; experienced. Lindell 2205M. Mamie.

WOMAN—Sit.; colored; experienced nurse or maid; good references. JEfferson 7263.

WOMAN—Sit.; colored; cook housework; city or county; experienced. JEfferson 6652.

WOMAN—Sit.; 23, German, wants general housework, go home nights. 821A Academy.

YOUNG LADY — High-school graduate; musical; desires position assistant kindergarten teacher. Box M-99, Post-Dispatch.

HELP WANTED
MEN, BOYS

AUTO MECHANIC—Must be expert. Miller Auto Repair, Kingshighway and Shaw.

AUTO MECHANIC—To work on all makes of used cars; must be steady and reliable; steady job for the right man. 3316 Locust.

BAKER—Good second hand; 4 nights a week. 18th and Cass.

BELT SANDER—Polishing work. Apply University Cabinet, 9th and Monroe.

BENCH HANDS—Woodworking assembly; must have tools. Apply Mr. Werner, American Fixture and Showcase Co., N. 10th st.

BOOKKEEPER—And collector; must be experienced; reference; bond. 3843 Easton.

BOY—At once; about 17 years lod. Market st.

BOY—16; to work in filling station. Apply 2400 N. Union.

BOY—White, to do porter work. Apply at once, Carafiol-Silverman Garment Co., 1209 Washington av., fourth floor.

BOY—Light; Ford sedan delivery; per week. Morris Variety Store, Cherokee.

BRICK LAYERS—And laborers. Garfield and Whittier.

BUSHELMAN—Experienced, at once. Goldman, 1000 Market st.

CANDY MAKERS—Experienced on cream and marshmallow work; must be accustomed to large production. United Confectionery, 507 N. Main.

CAR WASHER—Sidney Battery Co., S. 7th.

CHAUFFEUR—First-class; must deposit $50 in cash. 2203 S. Broadway.

COLLECTORS—And locaters, who own automobile. Apply 1006 Olive.

COLLEGE MAN—Or woman, cultured, distinctive and permanent position. DElmar 0115.

COOK—Apply American Restaurant, Easton av. (c)

COUPLE—To work on farm near St. Louis. Call GRand 6295.

HELP WANTED—MEN, BOYS

SHION STUFFER—Experienced; no other need apply. Landau Mfg. Co., 1545 Tower Grove. (c4)

E SETTER—Must be familiar with setting up automatic punch presses. St. Louis Can Co., 904 S. 14th. (c3)

NNER COOK—Young man, neat and clean; come ready for work. 1148 N. Union.

IVER—To sell baker goods; must have own truck or route. Apply 4911 Natural Bridge.

UGGIST—Permanet position. Granite City, Ill. References. Call Tri-City 1236. (c3)

G CANDLER—Experienced. Swift Packing House Market, 3917 Papin. (c)

ARM HAND—Apply 5 p. m., at 6626 Vermont av.

OUR PACKER—Steady work. 7020 S. Broadway. (c)

AS RANGE INSPECTOR—Who is thoroughly familiar with all phases of gas ranges, such as assembling and packing, or in other words, who is thoroughly familiar with the finished product. Address Box 3378, Post-Dispatch, giving references. (c4)

PRESS FEEDER—Shallcross Printing Co., 1822 Locust. (c)

PRESSMAN — Competent; capable taking charge. Box D-102, Post-Dis. (c4)

MACHINISTS—2 all around; prefer men with some diemaking experience. St. Louis Can Co., 904 S. 14th. (c3)

MAN—To work on farm near St. Louis. Call GRand 6295. (c)

MAN—With painting experience, to figure job at 24 S. 15th st.

MAN—About 30 years old, to work in filling station. Box D-222, P.-D. (c)

MAN AND WIFE—For country place; man to milk, care for stock, garden and general utility work; woman for general housework; small family; new home for help; references required. Box D-90, P.-D. (c2)

MAN—With car, for responsible position; steady work, good pay. Apply room 24, 2109 S. Grand, from 2:30 to 4:30. (c3)

MAN—Young, for shipping department; neat appearance; age 18; dry goods experience preferred. 503 N. Taylor. (c)

MAN—Good, clean-cut, conscientious, hard worker, fair education; married; age 30 to 40; good pay. 10 a. m., 3503 N. Grand. (c3)

MANAGER—For dance hall, picture show and barbecue stand in county, on a percentage basis. Inquire 6211 Natural Bridge.

MECHANIC—Must have motor truck experience. 2135 Morgan. (c)

MEN—Young or middle-aged, to run on trains; long runs. 28 S. 21st st. (c8)

MEN—And boys to sell ice cream. Rear, 2333 Pine. (c)

MEN—Your spare time can be made profitable with our proposition. Box D-217, Post-Dispatch.

MEN—2, for outside work; must be neat appearing, with good education; about $30 per week to start. See Mr. Jones, 11 a. m., 3419 S. Grand. (c4)

MEN—Clean cut, fair education; car useful for responsible position; steady work; good pay. Apply 2 to 4 p. m. 4485 Olive, room 256. (c)

MEN—2, for organization work; by well-known music conservatory. Apply 7161 Manchester, room 204, Wednesday between 8 and 9 a. m. Ask for J. E. Poll.

MEN—2, age 21 to 35, married preferred, satisfied to earn about $150 per month; small amount of selling experience preferred, but not essential. See Mr. Dail, 10 to 12 a. m., 3849 S. Broadway. (c4)

MEN—Two, age 25 to 40, married; satisfied to earn $150 per month; small amount selling experience preferred, but not essential. See Mr. Dail, 10 to 12 a. m., 3849 S. Broadway. (c3)

MEN—Four over 22 for electrical appliance department; immediate earnings will be satisfactory and opportunity for advancement certain to those with ability. This is not mechanical work. Apply Mr. Souther, 5th floor Union Electric Light and Power Co., 12th and Locust, 10 a. m. sharp. Apply Wednesday. (c)

OPERATOR—Experienced gravel drag line; plant near Festus, Mo. Apply Modern Coal and Material Co., foot of Lafayette. (c57)

PAINTER—Must be good grainer. 1535 Benton.

PAPER CUTTER—A1 cutter; steady position with reliable concern. Box D-216, Post-Dispatch. (c)

PLUMBER'S HELPER—Experienced. Apply 2028 Franklin. (c)

PLUMBER—To install fixtures; open shop. CAbany 6810. (c)

PORTER—Good. Call 3995 Kossuth. (c3)

PORTER—Colored; downtown store; $18; references. 5 N. 8th. (c)

PRESSER—Must do repairs. Call at once, Jawitz the Cleaner, 916 Whittier. (c)

PAPER HAND—Experienced. Gravois Planing Mill, Minnesota and Juniata. (c3)

SHEET METAL WORKER — Who can make his own drawings and lay out work; prefer one having experience in electric signs and having a knowledge of electrical wiring; phone JEfferson 3139 for appointment. (c4)

UPHOLSTERERS AND APPRENTICES—Experienced on overstuffed furniture. 3446 Lindell. (c62)

WAITER—Must be experienced. 509 N. 18th st.

WAREHOUSE MAN—Experienced; wholesale; $20 week. Gremmer, 5 N. 8th.

YOUNG MAN—With experience in meat market. 4127 Pleasant.

YOUNG MAN—Quick and accurate at figures; salary $110. Reply in own handwriting. Box D-218, Post-Dispatch. (c3)

YOUNG MAN—For shipping clerk and general work; prefer one that can operate tablet machine. Knight Chemical Co., 115 Market. (c)

YOUNG MEN—Two, between 25 and 30 years of age to work out of retail store. Applicants must be neat in appearance with a willingness to work. Must be satisfied to earn $30 per week to start. Apply 373 Paul Brown Bldg., Wednesday between 10 and 10:30; no other time. (c)

YOUNG MEN—Why be idle when you can earn $10 to $20 a day selling high-grade staple line; no experience necessary. 2110 Olive, upstairs. (3)

YOUNG MEN

We can use three ambitious young men as special city salesmen; must be neat, have a pleasing personality and a desire to advance. See Mr. Lloyd, 9:30 to 12 Tuesday, Maryland Hotel.

ARE YOU THE MAN?

Reliable men who are capable to organize and handle sales force, selling a high-class specialty in St. Louis and other cities. This is a bona fide business proposition; earning possibilities from $10,000 to $20,000 per year; small working capital required. Apply 212 Chouteau Trust Bldg., 3030 Chouteau. (c4)

NATIONAL CORPORATION

Operating chain of retail offices will train a few young men for local and nearby territory. Applicants will be instructed in our methods of merchandising and must be satisfied with $30 per week while learning. Also have opening for experienced man as district manager. Apply PREMIER SERVICE, 810 Landreth Bldg., 320 N. 4th, between 9 and 12 a. m. (c2)

AGENTS WANTED—MEN

AGENTS—Soap, tonic, 200 other items; big profit. HO-RO CO., 1332 Franklin av., St. Louis. (c62)

AGENTS—Men and women; 100 per cent profit to you selling Pack's, the greatest hand cleaner ever manufactured; removes grime, grease, paint, ink from hands in few seconds. Here is your opportunity; make big money every day; city and country agents wanted. Apply today. National Merchandising Corp., 2607A Washington. (c1)

Earn $75—$100 Weekly

Selling personal Christmas cards; full or spare time; $10 sample book free. Weekly pay. Experience unnecessary. Dept. 931, JOHN HERTEL CO., 318 W. Washington, Chicago. (c58)

SALESMEN WANTED

COAL SALESMAN

Retail. State experience and salary expected. Box D-211, Post-Dispatch.

SALESMEN—Catholic; also man with car. 328 Victoria Bldg., before 9 a. m., after 5:30 p. m. (Leads.) (4)

SALESMAN—Manufacturer of national necessity for 81 years wants representation in this territory. Box J-377, P.-D. (6)

SALESMAN—Experienced; to drive truck and sell boiled hams; must give results; state salary expected. Box M-258, P.-D.

SALESMEN—4 experienced house-to-house salesmen, $25 week and liberal commission; married men preferred. 466 Paul Brown Bldg. (3)

SALESMAN—To sell Chevrolet passenger cars and trucks; intensive campaign now on. See sales manager Big 4 Auto Co., 2818 S. Jefferson. (c2)

SALESMEN—3, between ages of 25 and 50; those with selling experience preferred but not essential; biggest proposition ever offered. Call Mitchell Tailoring Co., 320 Victoria Bldg. (c4)

SALESMEN—Don't waste your time unless you can show previous success in house-to-house work; high earnings and advancement if qualified. Apply Mr. Dixon, 1449 Wright st. (c3)

SALESMAN—I want a man, permanent position; good pay to start; steady future; must be honest and have initiative to carry on his work when left alone. See Mr. Stratemeyer, 1536 Arcade Bldg. (c5)

SALESMAN—Over 30 years of age; married preferred; with car for real estate, highest commission paid, plus generous bonus; inexperienced coached; interview salesman, Room 912 Title Guaranty Bldg. (c3)

SALESMEN WANTED

SALESMEN—To take orders for our large variety of Gas Radiant Heaters. We are making a special offer to our customers of no money down and liberal monthly payments starting on October gas bills. Call Room 414, between 9:30 and 11 a. m. Laclede Gas Light Co., 1017 Olive. (c4)

SALESMEN—Don't take our word for it; come in and we will take you out and show you $6 a day for yourself. J. R. Watkins Products are known from coast to coast; protected territory; credit for all mail and phone orders; repeat every six weeks; men over 21 with A1 references. Apply J. R. Watkins Co., 452 N. Boyle, 9 to 12; 1 to 4 p. m. only. (c2)

SALESMEN.

One of the oldest, largest supply houses in the city has openings for 4 real salesmen to sell their line of electric refrigeration, fuel oil burners and water softeners; new downtown showroom; every co-operation to make money; drawing account if qualified. EAGLE SUPPLY CO. (Blumeyer Bros.), 1021 Locust st. (c)

SALESMEN WANTED

High class, neat appearing men of unquestionable character and integrity, to represent firm rated A1, who are 49 years in business and selling their superior products from coast to coast.

THE TAYLOR CO.

1026 Arcade Bldg. See Mr. Buhl. (c3)

SALESMEN

The United States Fidelity and Guaranty Co. is prepared to train three salesmen for work in a new department; men who can qualify must be satisfied to earn from $40 to $75 a week the first year. Earnings for succeeding years will double and triple, due to unusual type of our business. If you care to give a thought to your future, call and see P. H. Parsons, 112 N. 4th st., Room 435. (c3)

SALESMEN

Marchant Calculating Machine Co., a national organization whose business is expanding very rapidly, has an opening for two salesmen. Selling, accounting or engineering experience preferred, but not essential. Call at 608 Title Guaranty Bldg., between 9 and 11 a. m.

SALESMAN

YOUNG MAN OF NEAT APPEARANCE, AGE 27 OR OVER, FOR SALES WORK THROUGH LOCAL DEPARTMENT STORE; EXPERIENCE NOT ESSENTIAL; MUST BE SATISFIED WITH EARNING $30 WEEKLY TO START. APPLY WEDNESDAY, 9 A. M., MR. PARKER, ROOM 216, HOTEL MARYLAND.

CITY SALESMAN—Salary and commission. Apply J. B. Moran, 1006 Olive. (c)

MEN—2, who can qualify for responsible positions; live at home and get away from the time clock; transients not considered. Call 4955A Delmar, Suite 108, Airway Sanitary System. (c17)

SPECIALTY SALESMAN — Experienced, with car; man or woman; wonderful proposition to right party. Call any evening after 7 p. m. or Sunday morning. Apply 6212 Gravois. (c30)

IF you are a radio salesman and have had experience calling on the dealer, we have an open territory in Missouri to be willed at once; we are distributors for Kolster receivers and leading lines of radio accessories; liberal remuneration and steady employment. The Straus Co., 2665 Locust. (c4)

AGGRESSIVE SALESMAN WANTED

Mexican-American Hat Co. wants good salesman; salary or commission; auto required. Apply 1727 Locust st. (c)

WE have territories open in Illinois and Missouri that must be filled at once by salesmen who have had experience in the automotive equipment line and have called on the dealer; we carry a complete stock of standard advertised merchandise; steady employment and liberal remuneration. The Straus Co., 2665 Locust. (c4)

YOUNG MEN

CHAIN STORE ORGANIZATION

Will train a number of young men over 22 for special work in their sales department; must be neatly dressed and have first-class character references. Apply 10 a. m, sharp, 1714 Railway Exchange Bldg. (c3)

SALESMEN

A SINCERE SALESMAN

We have no $25,000 jobs for salesmen.

No salesmen can become one of our executives in a month.

We are not looking for the quick, slick, cleanup salesman.

We do not sell real estate, books, insurance, etc.

We do have average salesmen earning $800.

We do promote salesmen with sales records to executives.

A connection with this organization means securing a permanent territorial franchise with a nationally known organization.

A proven future without investment except your brains for active specialty salesmen between 27 and 40 years of age.

I will interview privately two men for nearby territories, so do not consider this unless you are prepared to start at once should a connection be agreed upon.

Let's get down to "brass tacks." We only want to interview salesmen who are sincere in their desire to make a permanent connection. Remember, no quick cleanup here, but an opportunity which you will immediately recognize after talking it over with me.

Telephone R. F. PARKER,
Statler Hotel.
Strict confidence observed.

Wanted—Salesmen for a New Department

Men with specialty selling experience such as automobiles or adding machines, scales or washing machines, or even small household appliances. This is not a $100 a week job, though there may be one or two exceptional men who will make as much as $400 or $500 a month. We expect the average man to make $60 a week on this job. This is a 100% opportunity to get into a live selling organization—one of the best in the country. The company has been established in St. Louis for many years, and the product we sell is popular, well advertised nationally and locally. We give you good training and supervision and can insure your making money. Give all details you think would be important in arriving at an estimate of you. Address Box L-133, Post-Dispatch. (c3)

REAL MONEY

Real estate salesmen made fortunes selling lots in Detroit during the boom caused by the building of the huge Ford plant. The same thing happened in Gary before U. S. Steel built there. Right here, right now is the third big opportunity for salesmen due to the building in St. Louis of the General Electric plant to employ 25,000 men and we own the nearby property, nearly 300 acres. Our men are making real money and the wide-awake salesmen of St. Louis are getting in on this. If you would like to make $150 to $250 a week come in and meet men who are doing it. We furnish leads. Can use three good salesmen.

WHEATON C. FERRIS,
1601 Boatmen's Bank Bldg. (c8)

SALESMEN WANTED

WANTED

3 live salesmen, not order takers. What I mean is salesmen, middle age, with good personality, selling Hudson-Essex. Apply A. B. C. AUTO SALES AN DINV., 3521 Page. (c3)

$50—$75 EXTRA WEEKLY

Easily earned spare time showing samples personal and business Christmas cards; 40% commission, weekly payment; best selling line published; our co-operation insures success; start early; everybody you know a prospect; write for full details; samples free. Artistic Publishing Co., 323 W. Randolph, Chicago. Representatives wanted in small towns also. (62)

SPECIALTY SALESMEN

A midwest manufacturer with national and world-wide business and with one of the largest earning sales forces in the country has exceptional openings in Illinois and Missouri.

Our company is 31 years old and our business is bigger than ever this year.

A BRAND NEW PRODUCT

has just been added to our present line of high grade specialties. Our products sell to

MERCHANTS

Sixty-eight different lines, so this is not real estate, bonds, clubs, etc.

Our salesmen earn $400 to $1500 a month above expenses. Commissions are paid on receipt of order.

If you are between 25 and 50 years of age and are ambitious to work and make considerably more than the average—want the opportunity to grow with a growing, strong, well established company you should investigate this permanent connection.

Due to change in policy we will promote a number of men to executive positions in the next six months. You can be one of them.

Our salesmanager, Mr. J. S. Brentlinger, will be in St. Louis Wednesday, Statler Hotel, CEntral 1400. Phone for an oppointment from 9:30 a. m. to 9 p. m.

SPECIALTY SALESMEN

HELP WTD.—WOMEN, GIRLS

Bookkeeper—Stenographer

One who is thoroughly experienced in bookkeeping and capable of taking full charge of office, taking trial balance, etc.; also taking some dictation; must be reliable and conscientious worker. In your reply, state age and experience. Box E-306, Postt-Dispatch. (c2)

DESIGNER AND PATTERN MAKER—Having several years' experience on women's and misses' wash dresses; must be very capable; state salary desired; all correspondence treated stricty confidential. Box D-372, Post-Dispatch. (c62)

DICTAPHONE OPERATOR—With knowledge of shorthand; experienced; permanent position. Scharff-Koken Mfg. Co., 7900 Michigan. (c)

DRAPERS—Experienced on ladies' silk dresses; steady work. Apply Excel Dress Co., Inc., 1021 Washington. (c)

DRAPER — Experienced on silk dresses. RICE-STIX NEW SILK DRESS FACTORY, 415 North 11th. (c4)

EMBROIDERY OPERATOR—Experienced. Bookman Millinery, 1109 Washington, 7th floor. (c)

GIRL — Colored; for general housework. 3953 Russell.

GIRL—For laboratory work. 401-13 Holland building. Call today. (c)

GIRLS—Experienced on Singer power machine. 908½ N. 10th. (c)

GIRLS—Experienced, house-to-house work; no selling or demonstrating. HIland 1407.

GIRL—White, for general housework and cooking. WEbster 1722J. (c)

GIRL—Or woman, for general housework. Apply 4982 Berthold. (c)

GIRL—Colored 3 days week; must be neat. 6915 Gravois.

GIRL—Experienced, to help sew dresses. Call Wednesday a. m. COlfax 8731. (c)

GIRL—White experienced general housework, assist with two children and cooking. 5557 Pershing, first floor. (c)

GIRL—Competent white, for general housework; no laundry or outside work. Apply 3735 Utah pl. (c)

GIRL—Or young lady, for household duties; take care of children; apply 1221 Arcade Bldg. (c3)

GIRL—White, general housework, assist with children; experienced only; reference. 3829 Lafayette. GRand 1023J. (62)

GIRL—Young; German; to take care of child; references. CAbany 3348J. 6975 Cornell. (c4)

GIRL—To work in candy store; steady work; good wages; if not experienced do not apply. Furla's, 18th and Market. (c)

GIRL OR MIDDLE-AGED WOMAN—To do general housework on farm, near St. Louis; must be able to milk cow. Call GRand 6295. (c)

GIRL—White; general housework; Webster Groves; must like children; maid's room and bath; must have city or Webster reference or home town bank; write for interview. Start work in fall. Box D-47, Post-Dispatch. (4)

HOUSEGIRL—White; young; no washing, no coking. 5858 Theodosia.

HOUSEGIRL—For general housework; good wages; references required. 8419 Hawthorne.

HOUSE GIRL—For general housework and help with children; good home and good pay; reference required. Call at once, 1st floor, 5601 Watermann. (c)

HOUSEGIRL—White; over 21, for housework and plain cooking in small home; West End; good salary. Apply in person to Mr. Hill, Barney Army Store, 10th and Washington, between 1 and 3 p. m. (c4)

JOB PRESS FEEDER—Shallcross Printing Co., 1822 Locust. (c)

LADIES' BARBERS—Several first-class; thoroughly expert in their work and having beauty shop experience can find permanent employment in Davenport, Ia. New beauty shop, finest in the tri-cities, opens Aug. 24. Apply with full details. Chain operation department stores. Address replies A. C. Turner, care of A. Herz, Terre Haute, Ind. (c3)

MAID—White, more for home than wages; experience, references. Call 2656 Franklin, drug store, after 10 a. m.

MAID—General housework; German preferred; good references; good home. PArkview 2393J. 19 Columbia, University City. (c)

MILLINERS—Experienced; and apprentices. Apply Dept. M. Rosenthal-Sloan Millinery Co., 1700 Washington. (c)

MILLINERY TRIMMERS — Experienced; good wages; permanent positions. Diana Millinery, 1105 Washington. (c4)

MILLINERY TRIMMERS

Must be experienced. Apply ready to work.
SYLVIA HAT MFG. CO., 1105 WASHINGTON. (c3)

Millinery Machine Operator

One who is thoroughly experienced and accustomed to doing fancy stitch design; excellent position for the right party; only thoroughly competent operator on this type work need apply. LEVIS-GOODBAR-LLOYD CO., 1021 Washington. (c)

NURSES—Under graduate, capable. Jewish Sanitarium. Fee Fee rd. WAbash 120. (c2)

OPERATORS—Power machine, with glove experience. Wells-Lamont Mfg Co., 2602 Iowa. (c4)

OPERATORS—Experienced on ladies' silk dresses; steady work. Apply Excel Dress Co., Inc., 1021 Washington. (c)

OPERATORS—Experienced on caps; steady work. Universal Cap Co., 1106 Lucas. (c2)

OPERATORS—2; experienced on overstuffed furniture. Made Well Furniture Manufacturing Co., 1416 N. Sarah. (c4)

OPERATORS—Zig-zag and overlock machines; steady work; apply Ely-Walker Handkerchief Factory, 3515 N. Florissant. (c3)

OPERATORS—Several allround first class, specializing in marcelling, for the finest beauty salon in the city of Davenport, Ia. Chain operation. Opening Aug 24. Permanent employment; department store. Write full details to A. C. Turner, care of A. Herz, Terre Haute, Ind. (c3)

OPERATORS

Experienced on wash and silk dresses. Schwartz & Wild, 1508 Washington, fifth floor. (c2)

Operators and Dressmakers

Experienced only; on dresses; we can offer steady year-round work to experienced operator with best pay. Apply LANG-KOHN MFG. CO., 808 Washington. (c3)

OPERATORS

Experienced on wool and wash dresses; best pay. Good Morning Frock Factory, 1421 Olive, third floor. (c2)

PANTRY GIRL—Experienced for fruit pantry. Westmoreland Hotel, Taylor and Maryland. (c)

PUNCH PRESS OPERATORS—2 automatic. St. Louis Can Co., 904 S. 14th. (c3)

PRESSER — Good pay; steady work. Schwartz & Wild, 1508 Washington. (c4)

PRESSER — Experienced on high-grade neckband and collar-attached shirts. Apply ELY & WALKER SHIRT FACTORY, 1200 S. 8th st. (c2)

SEAMSTRESS—Experienced only on sewing cushions on living room furniture. 2100 Cass. (c)

HELP WTD.—WOMEN, GIRLS

SECRETARY—An executive officer of a large concern requires the services of a lady, 25 to 35 years of age, who has a college education, neat appearance, pleasing personality and has executive ability; this is an exceptional opportunity for a young lady of experience, who can take dictation rapidly and accurately and who is familiar with general office routine; give details of experience, business references, telephone number, age, home address and salary received in former position; if employed at present time state employer; all replies will be kept strictly confidential. Box D-304, Post-Dispatch. (c2)

SHIRT FINISHERS—Experienced. Superior Laundry, 1745 S. 18th. (c)

SHIRT MAKERS

Experienced single needle and union special operators. Apply New Era Shirt Co., 901 Lucas and 2317 Madison. (c2)

SPOTTER—Experienced on silk garments; good wages; union hours. Apply at once, 4803 Leduc. (c4)

STENOGRAPHER—And office assistant; with installment furniture store experience; permanent position; give complete details. Box L-402, Post-Dispatch. (c4)

STENOGRAPHER—For permanent position with electrical advertising firm; must do general office work and capable of taking dictation; phone JEfferson 3139 for appointment. (c4)

THREAD CLIPPER—Experienced, on silk dresses. Unique Dress Co., 823 Washington. (c)

WAITRESS—Experienced; 6 days, 8 hours. James Restaurant, 1402 Olive.

WAITRESS—Must be able to take cash, thoroughly experienced; good references; others need not apply. Between 6 and 7 p. m., 3899 Washington. Mr. Butler. (c)

WOMAN—White; housework; good home. Apply 25 S. 4th. (c)

WOMAN—Good home, fair wage, housework, cooking. 4498 Forest Park. (c)

WOMAN—2, colored, kitchen help. Deck Sandwich Shop, 112 N. 6th st. (c)

WOMAN—Middle-aged, assist with light housework; more for home than wages. 2803 Chippewa. (3)

WOMAN—White; to stay on place with sick person; good home and some wages. 4907 N. Broadway. (c)

WOMAN—White, under 40, to come daily at 12:30, assist housework and child. DElmar 6823R. (c)

WOMAN TO MANAGE ALTERATION ROOM

We require the services of a competent woman with a successful record to take charge of our alteration room; please state in your reply previous experience and salary expected. Box D-307, Post-Dispatch.

WOMEN—Home workers for beading shoe ornaments and handsticking. Box D-220, Post-Dispatch. (c4)

YOUNG WOMAN—To wait on tables; $10 and board. 918 Clarendon.

YOUNG LADY—To answer telephone and do billing; must be accurate at figures; salary to start $60; give age and experience. Box D-306, P.-D. (c3)

AGENTS WANTED—WOMEN

AGENTS—Over 25 years old; make $5 to $15 a day; whole or part time; call any day between 9 a. m. and 1 p. m. White Rose Laboratories, 1023 N. Grand, room 109. Phone JEfferson 5130. (c2)

CANVASSERS AND SOLICITORS WOMEN

LADY CANVASSERS—For electrical appliances. Apply 10 a. m. to 12. Ask for Mr. Hillenbrand. Garfield Electric, 5367 Easton. (c2)

SALESWOMEN WANTED

HOSIERY GIRL—Experienced. Apply Miss Herget, Sonnenfield's, 610 Washington, hosiery department. (c)

MILLINERY SALESLADY—Experienced. Apply millinery department at Fields, 6th and Washington. (c3)

MILLINERY SALESLADIES—Must have downtown selling experience. Apply Wednesday between 12 and 2, Hoffman's, 421 N. 7th st. (c)

SALESLADIES—Over 35; experienced in ready-to-wear; 1012 N. Grand. (c)

SALESLADIES—And experienced house-to-house; salary. Room 208, 410 N. Euclid.

SALESLADIES — Three, city territory; ladies' apparel; experience not necessary to start; about $3 a day. Box D-34. (c3)

SALESLADIES—Over 28, ladies wear, experience unnecessary; $4 a day; permanent; promotion. See Mrs. Mitchell, 217 Wainwright Bldg. (c3)

SALESLADIES — Experienced; house-to-house crew work, to fill nationally advertised quality food product; must be unincumbered, free and willing to travel indefinitely; salary and expenses; permanent work for those really making good. Apply in person, Ralston Purina Co., 835 S. 8th st., between 4 and 5 p. m. Mr. Wells.

SALESWOMEN—Successful in specialties; find selling of real estate more profitable and with less exertion; interview salesmanager, 912 Title Guaranty Bldg. (c2)

SELL CHRISTMAS CARDS

And earn $5-$10 per day in your spare hours; we supply samples free and tell you exactly how to sell them to your friends and others, which assures success. Ask for details. Artistic Publishing Co., 323 W. Randolph, Chicago. (62)

EARN $3 EVERY HOUR SELL XMAS CARDS

Teh most beautiful line in America and we pay unusually large commissions; cards sell on sight; we deliver and collect; call in person or write; sample book free; open evenings for your convenience. PROCESS ENGRAVING CO., 386 Arcade Bldg., 8th and Olive sts. Use east elevators. (c61)

HOUSEHOLD GOODS

Antiques

ANTIQUE HORN CHAIR AND ROCKER—$75 FOR BOTH. DAVIS, 1516 FRANKLIN. (c)

HOUSEHOLD GOODS FOR SALE

BEDROOM SET—WALNUT, 6-PC., NEW, $125. DAVIS, 1516 FRANKLIN. (c)

BEDS.

Of all kinds; up-to-date Simmons and Smith-Davis; twin size and nice full-size bow-end beds; walnut color; these beds are brand-new; only samples; little scratched; have new springs to fit same and new mattresses of all-cotton or felt. A call will convince you.
LEVY BROS., 311 S. 14th. (c4)

BEDROOM SET—4 pieces, very good condition; call 11 to 4. 3933 Vest. (c53x)

BEDROOM SUITE—4 pieces, brand new, American walnut, $98. Steiner Furniture Co., 1202 S. Broadway. (c3)

BOOKCASE—$8; brass bed, $6; other furniture, cheap. 3908A Sullivan.

BUFFET—Walnut; cost $50, sell $20; high oven gas stove, white doors and splasher, $15; side icer, chifforobe, bed and spring; other things; must sell, cheap. 3856 Hartford.

BUNGALOW COMBINATION RANGE—Brand-new; all gray enamel; bakes with gas or coal; will sell very cheap. Steiner Furniture Co., 1202 S. Broadway. (c2)

CHIFFOROBES.

American walnut, oak or mahogany; big lot to pick from; will sell at low prices for cash.
LEVY BROS., 311 S. 14th. (c4)

COMBINATION GAS RANGE—$35; 50-lb. icebox $15. 2107 N. 15th.

CONGOLEUM RUGS—Room size; genuine firsts; $7.50. Steiner Furniture Co., 1202 S. Broadway. (c2)

DAVENETTE SETS.

Odd oak or mahogany; been renovated and upholstered; almost new; will sell at low prices.
LEVY BROS., 311 S. 14th. (c4)

DAY BEDS.

Latest styles; almost new; will sell at low prices.
LEVY BROS., 311 S. 14th. (c4)

DINING-ROOM SUITE—9 pieces, American walnut; sample; $98. Steiner Furniture Co., 1202 S. Broadway.

DINING ROOM SET—Black oak; round table, 8-piece, $50; 2d floor, 710 Syracuse. PArkview 3186. (c4)

9-Piece Dining Suite, $74.40

Like new; finished in golden oak; 6 chairs are leather-seated; easy terms. Basement bargain section of sample and reconditioned furniture.

Hellrung & Grimm
9th and Washington

ELECTRIC IRONERS—One 26-inch $65; one 46-inch, $50; good condition, easy terms. 3154 S. Grand. (c4)

ELECTRIC REFRIGERATOR DEMONSTRATOR—Antique desk-chair-chest of drawers, table, three H. P. D. C. motor, line shaft and pulley, other articles; all bargins. Artkraft, 2103 Franklin. (c62)

FLOOR LAMP FREE—3 rooms, complete, $169.50; $2.50 weekly living room, bedroom and kitchen. Open evenings. Leo Brasch House Furnishing Co., 2228-30 Franklin. CEntral 5764. (c5)

FURNITURE—4 rooms, complete; sacrifice; $150. 5325 Bancroft. RIv. 5207W.

FURNITURE—Any amount; best cash price. LAclede 2006.

FURNITURE—4 rooms; leaving city; reasonable. 6709 Plymouth.

FURNITURE—4 rooms; Simplex ironer. 3914 Botanical. GRand 6457W.

FURNITURE—4 rooms, complete; leaving city. 3402 Park.

FURNITURE—Contents of 4 rooms; leaving city. 6246 Page. (62)

FURNITURE—2 rooms; with player; time or cash. 1211 Clinton.

FURNITURE—Five rooms complete. Call evenings, 304A N. Euclid. Rental optional. (6)

HOUSEHOLD GOODS FOR SALE

FURNITURE—Overstuffed; 3 pieces; like new; $60; icebox, rugs. 4328 Evans.

FURNITURE—Cheap; gas range, stair carpet, brass bed, bookcase, miscellaneous other household articles. 4006 Arsenal. (58)

FURNITURE—Lot of fine furniture out of a West End home; very cheap. Ask for Mr. Morrison, 2009 Morgan. CEntral 2572. (c5)

FURNITURE—Contents beautifully furnished; 6 rooms apartment; used less than 6 months; sell separately; very reasonable; call immediately. 6978 Clayton. (c55)

FURNITURE — Almost new, beautiful mohair suite, Coxwell chair; handsome dining and bedroom suites, beautiful rugs, breakfast set, lamp, table, mirror, etc.; separately; cheap. 4476 McPherson. (c55)

FURNITURE—Ivory bed and springs, vanity dresser, rocker; also 8-piece dining room set, white enameled gas range, like new; ice box, kitchen table, day-bed, 3 gas heaters, electric heater, 2-wheel go-car, 2 electric fans, 9-inch blade oscillating fan, kitchen linoleum. 4104 St. Louis. (c1)

GAS RANGE—Living room table, club chairs, rocker. PArkview 4711W. (c)

GAS RANGES—$3.50 and up, other furniture cheap. 1011 S. Broadway. (c6)

GAS RANGES.

Quick Meal and other makes; will give good service; delivered and connected free.
LEVY BROS., 311 S. 14th. (c4)

GAS STOVE—Blue enamel; Quick Meal; chifforobe. 4425 Anderson.

Gas Ranges, $5.00 to $12.50

Four-burner top with oven and broiler below; every one a real saving. An early selection is advisable. Terms if desired. Basement bargain section of sample and reconditioned furniture.

Hellrung & Grimm
9th and Washington

KITCHEN SET—11-piece; gray oak; cheap; trade for auto. Box M-26, Post-Dispatch.

LIBRARY TABLE—Solid mahogany, 32x53; Colonial design, suitable for home or office. Call evenings. 6624 San Bonita, 2d floor east. (c62)

HOW'S THIS?

3-piece velour overstuffed Kroehler living-room suite; a real value at $24.75. CEntral 9480.

MISSOURI, 2009 Morgan (c68)

SELLING OUT—ENTIRE STOCK.

Living room suites, our own make; also other household furniture; prices sacrificed. Open evenings. Kostuba, 900 S. 7th. (c25)

MAJESTIC RANGE—Reasonable. 1947 Maiden Lane. (c62)

MATTRESSES.

Big lot sample mattresses at low prices.
LEVY BROS., 311 S. 14th. (c4)

MAYTAG WASHER—Repossessed; good discountt; new guarantee. 3503 N. Grand. Apply 2 to 4. (c6)

REFRIGERATORS—ALASKA, 125 LBS., NEW; ONLY $34.50.
H. DAVIS FURN. CO., 1516 FRANKLIN.

REFRIGERATOR—Large, 100-pound 3-door side-icer; used short while; $19.75; a bargain. Credit terms if desired.
EDW. A. LANGAN FURNITURE CO.
1928 FRANKLIN. CENTRAL 6180

RUG—11.3x15; ROYAL WILTON, WORTH $175, ONLY $95.
H. DAVIS FURN. CO., 1516 FRANKLIN.

VACUUM CLEANER—Used; electric; good condition; cheap for cash. FOrest 5924W. (c1)

VACUUM CLEANERS—Several leading makes, specially priced from $10 to $19.75. Meehan, 3154 S. Grand; terms, open evenings. (c3)

WASHING MACHINES—Several A. B. C., one-minute and automatic, slightly used, from $75 up. 1621 S. Broadway; terms. (c4)

WASHERS—Floor samples, including Horton, Automatic, A. B. C., One-Minute and others, from $79.50 up; easy terms. Meehan, 3154 S. Grand. Phone LAclede 9000. (c4)

SEE
WHAT?
A LITTLE
CASH WILL DO
H. DAVIS FURN. CO., 1516 FRANKLIN

NEW! NEW! NEW!

Metal bed, spring and mattress; wood finish; all new; floor sample; a real buy at $11.75. CEntral 9480.

MISSOURI, 2009 Morgan (c68)

Walker-Armstrong H. F. Co.

1809 OLIVE ST.
IN THE LOW-RENT DISTRICT.

Old furniture exchanged for new. Following special for a limited time: Kitchen cabinets, $15; refrigerators, $8.50; gas ranges, $12; dining suites, $49; overstuffed living-room suites, $98; combination ranges, $22; davenettes, $10. Complete home furnishers; cash or terms. (c57x)

THIS AD GOOD FOR.. $5.00

3 Rooms furnished complete; kitchen, bedroom and living room, including beautiful davenette set and floorcovering; $2 a week. $169.75

KING FURNITURE COMPANY
2618 FRANKLIN AV.
Open Monday and Saturday evenings. (2)

3 Rooms furnished complete— kitchen, bedroom and dining room, including floorcovering. $116

CASH OR TERMS.
30, 60, 90 DAYS CONSIDERED CASH

FURNITURE EXCHANGE
19TH AND WASHINGTON (c54)

Furn. Houses and Flats For Sale

CATES, 5000—5 rooms; well furnished, clean, $350.

HOUSEHOLD GOODS WANTED

ANDIRONS—Furniture, carpets, contents flats, dwellings or small lots; need goods badly; best cash price. Schober, COlfax 3251; COlfax 3252. Call anywhere. (c8)

BEDS—Furniture, rugs, office fixtures wanted badly; all or part contents flats, dwellings, apartments; highest cash prices paid. Goldberg, LIndell 6646. (4)

FURNITURE Wtd.—Of all kinds; best price paid. Kriner, LIndell 0424. (c14)

FURNITURE WANTED.

Starting new store; need goods badly; highest cash price paid. CEntral 2572. (c14)

ANY amount of furniture wanted; pay well. Selkirk's Auction. GArfield 8897. (c14)

FURNITURE Wtd.—Highest cash price for all kinds of household goods, furniture, rags, contents of flats, pianos, bric-a-brac. Call JEfferson 8775. R. U. Leonori Auction Co., 3501 Lucas. (c14)

HOUSEHOLD GOODS Wtd. — large or small lots. F. C. Baker, 2910 Franklin. JEfferson 1544. JEfferson 2727. (6)

ANY and all articles of home furnishing or office equipment bought at highest appraised price. CEntral 2572. (c62)

20,000 POUNDS of old feathers; pay 30c to 60c for old ones. Montana Feather Co., 4426 Page. DElmar 0865. CEntral 4361. (8)

SEWING MACHINES

SEWING MACHINES repaired; any make, $2; guaranteed for 5 years. DElmar 4887W. Repair Co., 1158 Walton.

SEWING MACHINES—Closing out; any make; renting, repairing. 528 N. Vandeventer.

SINGER DROPHEADS—$10 to $35; portable, electric, $27.50 to $35. 4059 Chouteau. GRand 1915. (c62)

FOR SALE—WANTED

ANIMALS

BOSTON BULL PUPS—3; cheap. 4711 Northland. (2)

FRENCH POODLE—Male, 2 years old. 3922 N. 23d.

GERMAN POLICE DOG—Pedigreed, female; 2 years old; wolf gray. Victor 4154W. 2704A Armand pl. (c53x)

WATER SPANIEL PUPS—2-year-old female retriever. 5618 Roosevelt, after 6 p. m. (3)

BICYCLES—MOTOR CYCLES

For Sale

BICYCLE—Double bar, $15; coaster brake; two seats. Call any evening. 4036 Page bl. (c4)

BOOKS AND PERIODICALS

BOOKS—10,000, to reduce stock. Book Mart, 521 Pine. (62)

MISCELLANEOUS FOR SALE

CINDERS FOR SALE

Call GArfield 1776. (c6)

HARTMAN WARDROBE TRUNK—Ambassador Hotel, 707 N. 6th.

ICEBOX—24x10x7 ft.; $200. Wm. C Smith, 1316 Pine.

PAINTS—$1.25 and $1.50 per gal.; all colors. Kinberg Bros., 1408 Franklin. (c63)

PAINT—Outside white and gray, soiled cans; $1.25 gallon. 3568 S. Broadway. (c62)

POOL TABLES—Two for sale cheap. 6913 S. Broadway. (c3)

STEEL—Have 10,000 pounds H. C. tool steel; new; cheap for cash; investigate. 1304 N. Main. (c)

TRUNKS—New and used; also rented. Missouri Trunk Co., 4968 Delmar. (c65)

TRUNKS—Wardrobe and dress; cheap. Metropolitan Storage Co., 3950 Olive. (c57x)

Attention Contractors

Wier grader, 3 Miami scrapers, for sale; exceptionally low prices; we were formerly Ford tractor dealers.
KINGCHESTER MOTOR CO.,
Manchester at Kingshighway. (c)

CLOTHING

Wanted

APPAREL Wtd.—Men's suits, overcoats, pants, shoes, dresses; pay $6 to $40; phone right number, FOrest 6646. Auto calls 15 minutes. H. Appelman, 1334A Belt.

CLOTHING Wtd.—For Southern shipment. Mrs. H. Bank, 1400 Franklin, CEntral 1299, PArkview 5288W. (c8)

CLOTHING, 30,000 suits, overcoats, for shipment; pay $5 to $15. DElmar 0865. CEntral 4361. Gelber, 1105 Franklin av. Auto calls. (c8)

COAL, COKE AND WOOD

COAL—Fresh mined, superior quality lump coal, $5.50 ton; Carterville district, $6 ton, load lots. LAclede 1727. (c)

HORSES AND VEHICLES

For Sale

DRAFT HORSES—Four; 2 wagons. Inquire 1630 Morgan. (c4)

HORSES—Good, with trial and guarantee. See Lowenstein, 1321-25 N. Broadway. (c8)

MACHINERY

Wanted

TANK Wtd.—Second-hand 50,000-gallon or larger, steel water tank, with tower. Coca Cola Bottling Works, Magnolia, Ark. (1)

For Sale

CYLINDER PRESS—Takes 25x38 sheet; both deliveries; fine condition; bargain. Box L-78, Post-Dispatch. (c62)

PRINTING PRESS—Power driven; cheap. 1113 Washington. (c4)

POULTRY AND BIRDS

BIRDS—Breeding cages and other cages; reasonable. 3640A Liefman.

SAFES

USED SAFES AT BARGAIN PRICES.

Large stock to select from; all sizes and styles; safes opened, repaired and combinations changed.
BUXTON & SKINNER, Printing and Stationery, 4th and Olive. GArfield 7110. (c8)

TYPEWRITER AND ADDING MACHINES

ADDING MACHINES AND TYPEWRITERS—Sold, rented, repaired; low rates; dependable machines. Reliable Adding Machine and Typewriter Co., 713 Equitable Bldg. GArfield 8765. (c62)

UNDERWOOD typewriters, rentals, 1 mo., $3; 3 mos., $6. Applied on price. St. Louis T. W., 203 N. 10th. MAin 1162. (c8)

AUTOMOBILES

Wanted

ABSOLUTELY highest prices paid. JEfferson 1903. Milton, 3214 Locust. (c8)

ALL autos bought, consigned; loans. Klink, 3505 S. Grand. LAclede 2771. (c8)

ALL AUTOS bought; Lincolns, Fords, financing (LIndell 3241), 3843A Easton. (c8)

ALL AUTOS bought; mortgages paid. JEfferson 9080. Williams, 4390 Olive st. (c8)

AUTOMOBILES Wtd.—All, for wrecking; cash. 4319 Easton. LIndell 7561. (65)

AUTOS bought, consigned, loans. See Huber, 2601 Locust. JEfferson 0533. (c8)

AUTOS Wtd.—Just starting; pay cash. DElmar 5905. 4593 Easton. (c8)

FORDS Wtd.—Coupes, sedans, roadsters, tourings. LIndell 7540. 3114 Cass. (4)

FORDS, CHEVROLETS Wtd.—We pay high prices. LIndell 0164. 3856 Easton. (c8)

OLD AUTOS — Pay highest cash prices. Waldman, 3317 Easton. LIndell 8963. (c8)

$25,000 CASH FOR AUTOS

Bring car, get cash; mortgages paid.
MONARCH, 3137 Locust. (c8)

LOOK! 100 AUTOS WANTED

Buy your car for cash or make you a loan on it in 5 minutes. YAHLEM, 1035 N. Grand. Open nights. (c8)

$40,000 CASH FOR AUTOS

All makes; $100 to $2000; get cash. Also Fords, Chevrolets.
MOTORISTS, 1834 Locust. CEntral 8691. (c5)

Automobile Loans

AUTO LOANS—MONEY IN 10 MINUTES. BRING YOUR TITLE. 2901 OLIVE. (c8)

CONFIDENTIAL loans; autos refinanced; bought; 8 to 8. 1644 S. Jefferson. (c8)

AUTO LOANS $25 TO $1000

Bring title, money in 10 minutes; low legal rates; you keep car; private service. GRAND FINANCE CO., 3438 S. Grand. (c8)

AUTO LOANS

$25 to $1000

Loan in five minutes. No signers. Everything private and courteous. Low legal rates. Old loan paid off. You keep car.
YAHLEM FINANCE CO.,
1035 N. Grand. (c8)

Broughams For Sale

FRANKLIN—Closed car for sale cheap. JEfferson 0780.

Marmon 8 Demonstrators

BROUGHAM and 4-PASS. SPEEDSTER
Practically new—substantial price reductions; terms or trade.
MORE AUTOMOBILE COMPANY,
Marmon Distributors, 2805 Locust St.
Open Sundays and evenings. (c68)

Cabriolets For Sale

CHEVROLET—Cabriolet, 1927; run 2000 miles; $150 off list price. 3008 N. Grand. (c2)

CHEVROLET—Cabriolet; brand-new; 20 per cent off; also coupe; terms. 3505 S. Grand. (c4)

USED "with an OK that counts" CARS

1927 CHEVROLET CABRIOLET.

Run only enough to be broke in; really a dandy; fully equipped; will give you a heartache to see it if you can't buy it; bargain.
GRAVOIS MOTOR CORP., 6820 Gravois.

Coaches For Sale

CHEVROLET, 1926, coach; A1 condition; $395. Flint Chev. Co., 4710-20 Delmar. (c57x)

CHEVROLET—1926 coach; $100 down; perfect in every way. Olive Motor, 3108 Locust. (c3)

CHEVROLETS—3 coaches; brand-new; latest delivery; cost $652; sell $595; Studebaker, 1926; Velie 1925; Ford 1925; terms, trade; others. Williams, 4390 Olive. (c53x)

CHEVROLET COACH, $75

Down; fully equipped; A1 shape.
GUARANTY MOTOR CO., 2936 LOCUST.

CHRYSLER COACH, $175

Down; you can hardly tell it from new.
OLIVE MOTOR, 3108 Locust. (c3)

1926 Chrysler Coach, $595

Biggest bargain ever offered for sale; fully equipped; like new. 2936 Locust.
GUARANTY MOTOR CO., 2936 LOCUST.

DODGE COACH, $150

Down; practically new Dodge.
OLIVE MOTOR, 3108 Locust. (c3)

AUTOMOBILES

Coaches For Sale

ESSEX COACH, $195

Bigest bargain ever offered for sale.
GUARANTY MOTOR CO., 2936 LOCUST.

ESSEX 6 COACH, $100

Down; everything original; looks like new.
OLIVE MOTOR, 3108 Locust. (c3)

HUDSON—Coach; 1925; in wonderful shape; new duco paint; 5 new tires; best buy in the city on one of these jobs; terms. Archer-Mann Motor Co., 4057 Lindell. LIndell 6400. (c62)

HUDSON COACH

1925; original finish; it runs and looks like new; best buy in St. Louis.
BERRY MOTOR CAR CO.,
2201 Locust st. CEntral 2500. (c3)

PIERCE-ARROW 80 COACH

Current series; new Duco; new car guarantee; liberal terms; trade.
PIERCE-ARROW DISTRIBUTOR
DELMAR 4700. USED CAR ANNEX.
430 N. Euclid (at Westminster).

1927 PONTIAC COACH, $175

Down; run 2300 miles; new-car guarantee.
OLIVE MOTOR, 3108 Locust. (c3)

1926 Star Six Coach, $495

Low mileage; has the appearance of a new car; must be sold today.
GUARANTY MOTOR CO., 2936 LOCUST.

STUDEBAKER—Latest 1926 standard coach; original throughout; privately used; worth $900; $765. Williams, 4390 Olive. (c53x)

Coupes—For Sale

BUICK—Coupe; 1925; new tires; $595; wonderful shape; terms. 3505 S. Grand. (c4)

BUICK—Coupe; 1927 model; driven 2500 miles; 30 days old; will sacrifice for cash. Call apartment 203 Commodore apartments.

LOOK! BUICK COUPE, $175

Down; standard 6; like new.
OLIVE MOTOR, 3108 Locust. (c3)

1925 Buick Std. Coupe, $675

Rebuilt; refinished; new car guarantee; bargain.
GUARANTY MOTOR CO., 2936 LOCUST.

South Side Buick

Buick Standard 2-passenger coupe with rumble seat; fully equipped.
Jefferson and Lafayette. LAclede 0107.

Buick in Wellston

1926 Standard 6 Buick 4-passenger coupe. This car has very low mileage and is in excellent condition throughout. A Gold Seal car.
NORTHWEST BUICK BRANCH,
6511 Easton. CAbany 2229.

South Side Buick's Gold Seal Used Buicks

Buick Master 6 coupe, late 1926; fully equipped; guaranteed.
5748 Delmar. CAbany 3315.

CHEVROLETS—Two coupes, 1927, 1926; almost new; trade, terms. 2860 McNair.

CHEVROLET—Coupe; 1923; good condition; $50; trade. 2122 John.

CHEVROLET—Coupes; 50 late; tourings, trucks and sedans; trade; terms. 2506 S. Jefferson. (c57x)

CHEVROLET—1923, coupe; good running condition; $45. Flint Auto Exchange, 4867 Easton. (c57x)

CHEVROLET—4-passenger coupe, 1924; excellent condition; cheap for cash. 5344A Bancroft. (c58)

CHRYSLER—Coach; 1926; 70; $795; also Hup 8; terms. 3505 S. Grand. (c4)

1927 DODGE COUPE, $175

Down; best buy in town.
OLIVE MOTOR, 3108 Locust. (c3)

South Side Buick

Dodge coupe, 1925; this car looks like new and is a real buy.
3819 S. Broadway. LAclede 7557.

DODGE BRAND-NEW COUPE

Conservative buyer's chance; absolutely brand-new; never used; latest standard gear shift; save 15 per cent; also late 1926; run only 4000; $595; terms, trade. WILLIAMS, 4390 Olive. (c53x)

Buick in Wellston

1923 Dodge coupe, with beautiful new lacquer finish; motor excellent and good tires; priced at $245.
NORTHWEST BUICK BRANCH,
6511 Easton. CAbany 2229.

Essex Demonstrators

Coupe and coach; save first year's depreciation; these cars are just like new; trade and terms.
KINGCHESTER MOTOR CO.,
Manchester at Kingshighway. (c59)

FORD—Coupe, 1924, $85; Ford roadster, 1924, $75. 4965 Lotus. (62)

FORD—Coupe; 1923; motor perfect; $58. 4562 Natural Bridge.

FORDS—Three coupes, 1925; first-class condition; trade, terms. 2860 McNair.

FORD—1925, coupe; A1 condition; $195. Flint Auto Exchange, 4867 Easton. (c57x)

FORD—Coupes; 15; $45 up; cheap; trade, terms. 2506 S. Jefferson. (c57x)

FORD—Coupe, 1925; good condition; reasonable. 451 N. Kingshighway.

FORD—Coupes, 1923-1925; $75 to $195; all real bargains; terms. Tevis, Ford dealers, 3001 Locust. (c65)

FORD—Coupe; with accessories; 2 months old; $325. Call Robinson, FOrest 7142R after 5:30.

FORDS—Coupes; large assortment; 1925 to 1926 models; $75 to $285; terms. Henry L. Kuhlman, 5149-51 Easton. (c55)

FORD—Coupe, 1925; looks like new; $195; guaranteed; terms; many other bargains to choose from. Open Sunday and evenings.
JOHNSON AUTO CO., 3667 Olive st. (c65)

H. C. S.—Coupe; 6-cylinder, 4-passenger; beautifully painted; in wonderful shape; one of the finest cars on the market at a real bargain; terms. Archer-Mann Motor Co., 4057 Lindell. LIndell 6400. (c62)

Marmon 75 Demonstrator

Four-passenger Victoria Coupe, absolutely new, used for show purposes only. Here is your opportunity to buy a new Marmon 75 at a substantial reduction.
MORE AUTOMOBILE COMPANY,
Marmon Distributors, 2805 Locust St.
Open Sundays and evenings. (c68)

MOON—Coupe, 4-passenger; four-wheel brakes; new Royal tires, new duco; beautiful job; worth $650; $425; terms, trade. Williams, 4390 Olive. (c53x)

USED "with an OK that counts" CARS

1927 CHEVROLET COUPE.

Run only 800 miles; fully equipped; looks as good as the day it was bought; save $100; guaranteed.
GRAVOIS MOTOR CORP., 6820 Gravois.

PACKARD SIX COUPE

4-pass.; beautifully finished in a polo tan; perfect in every detail. You are protected with a Packard warranty.
BERRY MOTOR CAR CO.,
2201 Locust st. CEntral 2500. (c3)

STUDEBAKER—Big 6 club coupe, late 1926; in wonderful condition; offered at a big sacrifice. Clay-Goodloe Auto Sales, 5841 Delmar. CAbany 0018. (c4)

Roadsters For Sale

BUICK—2 roadsters; beautiful, desirable; $650, $260; terms, trade. 4390 Olive. (c53x)

1926 BUICK ROADSTER, $175

Down; standard 6, fully equipped.
OLIVE MOTOR, 3108 Locust. (c3)

TODAY'S SPECIAL

CHRYSLER 70 ROADSTER

Here is your chance to get a car practically new, fully equipped. A wonderful buy, reasonable terms.
MORE AUTOMOBILE COMPANY,
Marmon Distributors, 2805 Locust St.
Open Sundays and evenings. (c68)

FORD—Roadster; starter, demountables; $55. 4229W Natural Bridge.

FORD—Roadster, 1926; A1 $195. Flint Chevrolet Co., 4710-20 Delmar. (c57x)

FORD—1924 roadster; excellent condition; $125. Ruprecht Motor Co., 8025 S. Broadway. (c62)

FORD—Roadster, late 1925; refinished; guaranteed; $35 down, balance $5 per week. 2849 N. Grand. (c4)

FORD—Roadster, 1926; a dandy; only $225; guaranteed; several others to choose from. Open Sunday and evenings.
JOHNSON AUTO CO., 3667 Olive st. (c65)

FORD—Roadster, 1926 model; new body, new fenders, new tires; this is a real bargain; open evenings and Sunday. Downs Auto Co., 5885 Delmar.

NASH—Sport model, advanced 6, 1926; cream color; sacrifice, trade, terms. 5028 Maple. (c)

Sedans For Sale

South Side Buick

Buick sedan; late model; fully equipped; this is a rare bargain.
5748 Delmar. CAbany 3315.

AUTOMOBILES

Sedans For Sale

Buick in Wellston

1926 Master 6 Buick sedan; motor, original Duco, upholstering and tires excellent. We are selling this car at a remarkably low price. A Gold Seal car.
NORTHWEST BUICK BRANCH,
6511 Easton. CAbany 2229.

Buick in Wellston

1926 Master 6 Buick 4-door sedan, in excellent condition throughout; fully equipped and motor in as good as a new car; low price and liberal terms; new car guarantee.
NORTHWEST BUICK BRANCH,
6511 Easton. CAbany 2229.

Buick in Wellston

1926 standard 6 Buick sedan; motor and original Duco is perfect; tires are very good; this car has seen very little service and can be bought at a very low price; a Gold Seal car.
NORTHWEST BUICK BRANCH,
6511 Easton. CAbany 2229.

CHEVROLET—Sedan; bargain. 6297A Lisette. RIverside 7744W. (c4)

CHEVROLET—'25 esadn; extra good; $445. Flint Auto Exchange, 4867 Easton. (c57x)

CHEVROLET—Imperial sedan; new model, fully equipped; run only 400 miles; cost $920; priced at $800. Flint Chevrolet Co., 4710-20 Delmar. (c57x)

CHEVROLET—Sedan; new model; run only two months; fully equipped; cost $810; sell for $700. Car just like new. Flint Chev. Co., 4710-20 Delmar. (c57x)

CHEVROLET—1925; sedan; new Duco finish; splendid condition all around; $445. Flint Crev. Co., 4710-20 Delmar. (c57x)

DODGE—Sedan; 4-door, in good condition; $225. 4231 Gratiot. (4)

FORD—Sedan; Fordor; wire wheels; bargain, $78. 4562 Natural Bridge.

FORD—1925 Tudor; dandy family car; $195. Flint Chev. Co., 4710-20 Delmar. (c57x)

FORD—Sedans; 2 refinished; guaranteed; both priced right; $75, balance $5 per week. 2849 N. Grand. (c4)

FORD—Sedans, 1926 models; new paint; lot of accessories; real bargains; open evenings and Sunday. Downs Auto Co., 5885 Delmar.

FORD—Sedans, Tudor and Fordor; large assortment; $225 to $325; guaranteed; terms. Remember, we are the oldest Ford dealer in St. Louis. Open Sunday and evenings.
JOHNSON AUTO CO., 3667 Olive st. (c65)

South Side Buick

Nash sedan; late model. This car is a real buy for some one and is ready to go. Jefferson and Lafayette. LAclede 0107.

NASH SEDAN

1925; original finish; good tires; O K mechanically; our price on this excellent car is low.
BERRY MOTOR CAR CO.,
2201 Locust st. CEntral 2500. (c3)

Buick in Wellston

1925 Overland sedan; in excellent condition; motor, paint and tires are fine; seat covers and fully equipped; an extreme bargain; terms.
NORTHWEST BUICK BRANCH,
6511 Easton. CAbany 2229.

REO SEDAN

1924; this dependable car is in wonderful shape; tires, finish and upholstery are OK; price is low.
BERRY MOTOR CAR CO.,
2201 Locust st. CEntral 2500. (c3)

Studebaker Sedan, 1923

$170 down, balance monthly, on this sedan; it is in excellent condition.
KINCHESTER MOTOR CO.,
Manchester at Kingshighway. (c59)

Touring Cars For Sale

South Side Buick

Buick Master 6 touring, 1924 model; clean as a whistle; priced right.
3819 S. Broadway. LAclede 7557.

Buick in Wellston

1923 Buick 6-cylinder touring car; newly lacquered and has glass inclosures; motor is in fine condition; this car can be bought for little money and is an unusual bargain; terms.
NORTHWEST BUICK BRANCH,
6511 Easton. CAbany 2229.

Buick in Wellston

1925 Buick Standard Six touring car; motor has been completely overhauled and car is in excellent condition; a Gold Seal car at a low price; 30-day free service and 90 warranty on parts.
NORTHWEST BUICK BRANCH,
6511 Easton. CAbany 2229.

CHANDLER, 1927 BIG 6—4-PASSENGER; LESS THAN 3 MONTHS OLD—SACRIFICE FOR QUICK SALE; GARFIELD 6746. (c4)

1925 Chevrolet Touring, $75

Down; a real buy; like new in every way.
OLIVE MOTOR, 3108 Locust. (c3)

DODGE—1919, touring; good running car; $45. Flint Auto Exchange, 4867 Easton. (c57x)

FORD—Touring; 1925 model. 1842A Dolman.

FORD—1923 touring; excellent condition; $75. Flint Chev. Co., 4710-20 Delmar. (c57x)

FORD—1924 touring car; excellent condition; $85. Ruprecht Motor Co., 8025 S. Broadway. (c62)

FORD—Touring, altest 1925; 4 new tires; lock wheel, motor meter, etc.; looks excellent; $55 down; balance $5 per week. 2849 N. Grand. (c4)

FORD—Touring, latest 1927; fine tires; lock wheel, etc.; guaranteed; real bargain; $100 down, balance $6 per week. 2849 N. Grand. (c4)

H. C. S.—Touring, sport model; in excellent mechanical condition; new Duco paint, 6 wire wheels, with good rubber; your chance at a high-grade car at a low price; terms. Archer-Mann Motor Co., 4057 Lindell. LIndell 6400. (c62)

JORDAN—Touring, 7-passenger; motor in excellent shape; 5 tires, almost new; wonderful bargain for service car or private use; only $300; terms. Archer-Mann Motor Co., 4057 Lindell. LIndell 6400. (c62)

JORDAN—Sport touring, Blueboy. Here's one of those famous 4-passenger sport models; just like new; don't buy until you have seen this car; terms. Archer-Mann Motor Co., 4057 Lindell. Lindell 6400. (c62)

OLDSMOBILE 8—7-passenger; or trade on Ford. WAbash 337W. (c2)

STUDEBAKER—1925 touring; new Duco, new tires; fully equipped. 3654 S. Grand. LAclede 7600.

TOURINGS—Bargains in late model touring cars; new Duco, new tires; fully equipped. 3654 S. Grand. LAclede 7600.

WILLYS-KNIGHT—1923 touring car; new tires; will take small car in trade. CAbany 7043. (c62)

WILLYS-KNIGHT—Touring, sport model; also Dodge touring; trade, terms. 2860 McNair.

Trucks For Sale

DODGE-GRAHAM—1927 truck; ¾-ton; cheap; trade, terms. 2506 S. Jefferson. (c57x)

FORD—Ton truck; late 1923; $45. 4229 W. Natural Bridge. (c7)

FORDS—7 1-ton trucks, 4 ice and coal, 3 peddler's trucks; like new; trade, terms. 2860 McNair.

FORD—Truck; 1923; light delivery; panel body; good running; $75. Flint Chevrolet Co., 4710-20 Delmar. (c57x)

FORD—1925, ton truck; platform body; $100. Flint Chev. Co., 4710-20 Delmar. (c57x)

FORD—1925 1-ton truck; has produce body; a real bargain at $190; terms. Tevis, Ford dealers, 3001 Locust. (c65)

Automobiles For Sale—Miscellaneous

"Where Facts Are Told"
ABOUT USED CARS SOLD
TODAY'S SPECIAL

1925—Marmon 5-Passenger Sedan.
1927—Pontiac Coupe.
1926—Chrysler Sedan.
1926—Nash Roadster.
1924—Hupmobile Coupe.

MORE AUTOMOBILE COMPANY,
Marmon Distributors, 2805 Locust St.
Open Sundays and evenings. (c68)

Accessories, Parts—For Sale

FIRE EXTINGUISHER — Foam type; underwriters inspected, now manufactured in St. Louis by the General Manufacturing Co., 4138 Forest Park bl. (c8)

TRUNK—Packard left fender; to fit Model 326 sedan; used 1 month; cost $67.50 new; will sell for $25. Box M-5, Post-Dispatch. (2)

Auto Bodies For Sale

BODIES—6x12; also 5x9 stake; custom built; cheap. 613 Cass. (c62)

FORD BODIES—Sedans, coupe, roadsters, trucks, speedster. 7320 N. Broadway.

FORD—'24 coupe body, $75; Fordor body, $75; trade. 4229W Natural Bridge. (c6)

PANELED BONDY—For Ford ton trucks; good as new; cheap. 613 Cass. (c62)

Tires For Sale

PAY as you ride on high-grade tires. Becher-Lehman, 3441 Pine. JEfferson 6849. (c62)

TIRES—All sizes, $2.50 up; balloon tires, all sizes, $2 and up. 1412 Carr. (c6)

TIRE PRICES SLASHED.

Factory adjustment cords. Goodyear, Goodrich, Firestone, 31, 32x4, $8.95; 33x4½, $8.50; 29x4.40, $5.95; 30x4.95, $... 30x5.25, $7.95; 31x5.25, $8.95; 30x5.77, $9.95; 32x5.77; 32 or 33x6.00, $10.95. Slightly used tires, $2 up. 2901 Olive.

STORE AND OFFICE FIXTURES

Wanted

DRAFTING TABLE Wtd.—With steel frame and board, approximately 30x48. Box D-221, Post-Dispatch. (c2)

For Sale

BOOKKEEPING AND BILLING MACHINES—2 motor driven Moon-Hopkins, used only 2 years. Stark, 1644 Tower Grove av. (c62)

CARD RECORD EQUIPMENT—Buy visible card equipment from us. One-third usual price. CEntral 1646. Handifax Ross-Gould, 309 N. 10th. (c62)

DICTAPHONE—Transcribing machine recently overhauled, latest. Box M-119, Post-Dispatch. (2)

DISPLAY CASE & COOLER Will sell separately or as a whole; all cash. COlfax 9017R. (c62)

FIXTURES—Real bargain. Call New Franklin Fixture Co., 907 Market. (c100)

FIXTURES—Store and office; all kinds; big bargains. RICKENSOHL, 915 N. 8th. (c5)

FIXTURES—All kinds; mostly bargains. Globe Store and Office Fixture Co., 700 Franklin. GArfield 2760. (c8)

ALL KINDS of fixtures; bargains. St. Louis Desk and Fixture Co., 711 N. 7th. (c8)

GROCERY AND MEAT FIXTURES—Bargain. 4401A Athlone.

GROCERY and butcher shop fixtures; almost new. 3146 Shenandoah. (c2)

USED TABLES at low prices. 1113 Washington. (c4)

Refrigerators

ELECTRICAL REFRIGERATOR—15 per cent off. Schmidt, 3749 S. Jefferson. (c2)

HUSSMAN PATD. FREEZER COUNTERS—Demonstrators and rebuilts of all kinds and sizes; at greatly reduced prices. HARRY L. HUSSMANN REFRIGERATOR CO., 907-13 N. Broadway. Phone CEntral 2884. (c5)

MUSICAL

Musical Employment

HAWAIIAN STEEL GUITAR PLAYERS—PROFESSIONAL AND AMATEURS; SEE MR. MORRIS, LINDELL PLAZA HOTEL; GOOD JOB FOR RIGHT PEOPLE. 4304 LINDELL. (4)

Tuning and Repairing

PIANO tuning, regulating, repairing, varanteed. H. Kautz, WEbster 2224. (c62)

PIANO tuning, regulationg, repairing, varnishing, color enameling by experts at reasonable rates; 48 years of good service. KIESELHORST PIANO CO., Established 1879. CEn. 6200. 1007 Olive. (c62)

Instruments For Sale

SAXOPHONES—Thre. Buescher C melody silver-plated saxophone outfits in perfect playing condition offered at $47.50; real bargains. Free lessons. Terms. LUDWIG MUSIC HOUSE, 821 Washington. (c68)

USED SAXOPHONES—$35 up; cornets, $5 up; hundreds of other instruments at sacrifice prices. HUNLETH MUSIC CO., 516 Locust. (c62)

Pianos and Organs For Sale

PIANO—$40. PArkview 3876W. (c3)

PLAYER PIANO—88-note; like new; sell very cheap. 3844 S. Compton. (c62)

STEINWAY BABY GRAND—The real musician's piano; carefully used; delivered in fine condition; reduced $550 for quick sale; don't miss this; terms; trade your old piano. AEOLIAN CO., 1004 Olive st.

WHEELOCK PLAYER-PIANO — $110; here is a real buy in a used player; beautiful case design; an instrument you will enjoy; terms $2 weekly. LEHMAN PIANO CO., 1101 OLIVE. (c4)

Talking Machines For Sale

ORTHOPHONIC VICTROLA—Console model. Can be bought for balance of account. Terms, $1.25 weekly. Ask to see No. 18593. WURLITZER, 1006 Olive. (c62)

ORTHOPHONIC VICTROLA—Large credenza model. Electricaly operated. Can be bought for balance of account. Terms $2 weekly. Ask to see No. 10218. WURLITZER, 1006 Olive. (c62)

PHONOGRAPH—Victor; $100 instrument; perfect condition, $40; after 6 p. m., 3161 Russell Place, 1st floor south.

PHONOGRAPH—Pathe; mahogany console model; very attractive like new; automatic control; with selection of high-grade records; all for $65. 3812 Avondae, Pine Lawn, Mo.

PHONOGRAPHS—Special sale on sample and used phonographs; all styles and makes; Edison, Victor, Brunswick and Columbia; priced as low as $18; terms, $1 per week. P. A. STARCK PIANO CO., 1018 OLIVE.

RADIO

For Sale

RADIO—Atwater Kent, model 30; 6 tubes; Pooley cabinet console model with Philco eliminator; reasonable. 4243 McPherson. (c4)

RADIOLA—Portable, No. 24; perfect condition; $100. Apply 3800 West Pine. (c4)

ROOMS AND BOARD

ROOMS WITH BOARD—CITY

GRADUATE NURSE—Will board child; call KIrkwood 1561W. (c3)

ROOM AND BOARD—Children to board; private home; mother's care. PArkview 3123R.

ROOM AND BOARD—Wanted, children to board; good home; nice yard. COlfax 2935W.

North

BARRETT, 3206—Furnished front room for 1; breakfast. COlfax 8320M.

FOURTEENTH, 1602 N. — Rooms for gentlemen; board optional. TYler 4075M. (c4)

ST. LOUIS, 3942—Room and board for 2 young men. (c4)

South

CALIFORNIA, 2131—Good home; men or couple employed; reasonable; permanent people.

EADS, 3233—2 rooms with or without board. GRand 4547R.

PESTALOZZI, 3405A—Single room, gentleman; home conveniences; excellent table. (c3)

ROOM AND BOARD — Nicely furnished; exclusive neighborhood; excellent meals; in real home. LAclede 9340. (3)

SHENANDOAH, 3928A—Large cool convenient room; real home; best meals; also take care of laundry; $7.50. (c4)

WYOMING, 2752—Nicely furnished; private home; laundry, meals if desired.

West

ACADEMY, 822—Large second floor room; beautifully furnished; excellent meals. (c4)

CABANNE, 5309—Suite of rooms for 2 or 3 people; $7 week; excellent meals. (c6)

CATES, 5022—Room and board for ladies employed; $7.50 per week. (c2)

DELMAR, 5064A—Nice cool front, $3; fine double room, $4.50.

DELMAR, 3930—Room and board; $7 week; single or double.

DELMAR, 3844—Room, board, running hot water in room; $5.50. (c8)

DELMAR, 3824—Room and board, $5.50; home cooking; hot water. LIndell 5651. (c8)

ENRIGHT, 5338 (Apt. C)—Reasonable; room and board for 2 people. (c62)

ENRIGHT, 6827 — Large housekeeping room; everything furnished. (c53x)

EVANS, 4466A—Single room and board; private family; reasonable. (c4)

LINDELL, 3942—Newly furnished, southern exposure; excellent meals. (c8)

MAPLE, 5130—Well furnished room, with board; modern home; near car and bus line. (c62)

MARYLAND, 4346—Single or double; south; excellent meals; hot water. (c4)

MARYLAND, 4323A—Large, clean south front; modern; board optional. (c62)

NEWBERRY TERRACE, 4332—Exceptionally well furnished sleeping rooms; twin beds; board optional. (c6)

NEWBERRY TER., 4543—Swell southern front; board; reasonable. DElmar 5228J. (c62)

NEWSTEAD, 330 N.—Opposite Cathedral; small room; all conveniences. (c4)

NINA PL., 5879—Room and board; lady employed; Apt. 3. CAbany 4035M. (c62)

PAGE, 4532—Furnished large front room; home cooking; phone; garage. (c25)

PAGE, 5027—Room and board. FOrest 3489R. (c62)

PAGE, 5022—Room and board for 1 or 2; all conveniences. (c62)

PARKVIEW PL., 4617—Room and board, $8.50 week. DElmar 1810R. (c2)

RAYMOND, 5212—Room and board; private home; all conveniences. (c62)

RAYMOND, 5233—Front south room for 1 or 2; board optional; garage.

ROOM AND BOARD—Steam heat, home cooking; reasonable. CAbany 1233M.

ROOM—Very exceptional front, with a strictly private bath, in West End home; will appea to discriminating busines man or couple with references. CAbany 8899 for appointment; garage optional. (c59)

ROOMS WITH BOARD—West

ROOM—With board, 2 or 3 employed people; reasonable; 1st floor apartment. 5515 Cabanne.

VERNON, 5459—Front south; board; very reasonable. FOrest 3922M.

WASHINGTON, 4933—Large front room; extra fine meals; reasonable. (c2)

WASHINGTON, 5071—All conveniences; shower bath; room and board. (c4)

WASHINGTON, 4021—Second-floor front, double; good board; reasonable. (c62)

WESTMINSTER 4617—Comfortable room, running water, 2d floor. Board optional. (c62)

WEST PINE, 4394 — Rooms; excellent board; garage. JEfferson 2249.

ROOMS FOR RENT—CITY

CHILDREN Wtd.—To care for in my home. GRand 7528. (c8)

ROOM—In apt.; reasonable; gentleman or employed couple. FOrest 1743M.

ROOMS—3 furnished, on second floor, in modern home; private. FOrest 2447W. (c7)

ROOM—Lovely, for 2 gentlemen, in private home; all conveniences; near park; real home; $3 each. GRand 7655. (c62)

Central

ALCAZAR HOTEL, 3127 Locust—Clean; $1 day; weekly rates; tub, shower baths; garage. (c8)

FURNISHEDE ROOM—2, facing Plaza. Roy Crawford, 409 N. 14th. (c63)

LINDELL, 3544—2 nicely furnished housekeeping rooms; also sleeping, including electric washer and sewing machine. JEfferson 1499. (c62)

PINE, 3502—Rooms, light housekeeping. JEfferson 0627. (c4)

North

BLAIR, 3961—Clean housekeeping room; modern; southern exposure; heat furnished. (c53x)

DODIER, 3518—Front room; 2d floor; opposite ball park; LIndell 4339M. (c7)

GRAND, 3530A N.—Beautifully furnished room; ladies preferred. COlfax 6202. (c1)

MONTGOMERY, 1926—Neatly furnished 2 rooms, kitchen, electric; $6 week. (c4)

NATURAL BRIDGE, 4138A—Front room; all conveniences; southern exposure. (c)

PRAIRIE, 1448A — Light housekeeping room. COlfax 1894R. (c62)

ST. LOUIS, 4347—Furnished room, kitchen, $6.50; Cass, Taylor cars.

STRODTMAN PL., 4306 (formerly 21st)—Two neatly furnished light housekeeping rooms. (c6)

TAYLOR, 3109 N.—Large front housekeeping; phone; modern.

Northwest

GARFIELD, 4644—2 connecting rooms for light housekeeping; must see to appreciate.

LABADIE, 4918—2 adjoining furnished housekeeping rooms in residence; adults. (c62)

NORTHLAND, 4738—Room in private home; gentleman only. FOrest 7595R. (c3)

ROOMS—Furnished, $4. FOrest 2379J. (c62)

SPALDING, 5116— Furnished rooms; $4. (c62)

South

ALLEN, 2140—Housekeeping suite, also sleeping room, beautifully furnished; clean.

ARSENAL, 3672A—Large sleeping room for 1 or 2; private. LAclede 0358. (c62)

ARSENAL, 3904—Furnished rooms; 1 or 2; in lovely home; reasonable. (c7)

ARSENAL, 3252—3 rooms; furnished; hot water; Kelvinator. LAclede 1945. (c62)

BEDROOM—Nice, large, with kitchen privileges. GRand 8799R. (c62)

BOTANICAL, 3965A—Nice, clean, furnished room, kitchenette; conveniences.

BOTANICAL, 3944A—Furnished room for gentlemen; private family. (c2)

CALIFORNIA, 2009—Large front room; nicely furnished; private; all conveniences.

CASTLEMAN, 3935—Large housekeeping room; adults; reasonable. (c)

CASTLEMAN, 4240—1 extra large housekeeping room, $6; also sleeping, $3.50. (c)

CASTLEMAN, 4156—Second and third floor rooms; large, clean, phone; owner's home. (c4)

CLEVELAND, 3969—Two sleeping rooms. GRand 4055W. (c62)

COMPTON, 2707 S.—Light housekeeping rooms, second floor front. LAclede 3996. (c62)

DELOR, 4400—Furnished room for light housekeeping; adults only; garage. (c)

DE TONTY, 4172A—Furnished room for two. GRand 6471J. (c)

GRAND, 4680 S.—Nice room in private family. RIverside 8190W. (c62)

JEFFERSON, 3617A S.—Furnished room; bath; southern exposure; homelike. (6)

LAFAYETTE, 3215A—Neatly furnished rooms. Phone GRand 0419J. (2)

LAFAYETTE, 3240—Beautiful, large south room, near Reservoir Park; reasonable. (4)

LAFAYETTE, 3618—Apt. E; most pleasant room; gentleman preferred. GR. 0599M. (c2)

LAFAYETTE, 2837—Housekeeping, sleeping; boarding; conveniences. VIctor 3858R. (c65)

PARK, 2031—Nicely furnished room; kitchenette; lady or couple; $5.50. (c2)

PARKER, 3928—One block south of McDonald; room and kitchenette in bungalow for light housekeeping, $10 a week. LAclede 5019. (c53x)

SHAW, 3800—Light housekeeping room; kitchenette; first floor; also sleeping room. (c)

SHENANDOAH, 4280—2 lovely housekeeping rooms; southern exposure. (c4)

SIMPSON PL., 1741—Room; gentleman; modern conveniences. VIctor 2750W. (c62)

TOWER GROVE PL., 4617—Lovely room, laundry privileges. GRand 2018J.

VICTOR, 3520—Room for 1 or 2 people; kitchen privileges. (c62)

VIRGINIA, 3923A—Large front room; private family; with or without board; conveniences.

WYOMING, 3547—Corner Grand; large south front room; 1 or 2.

Southwest

ARSENAL, 6564—2 rooms; euectric, bath; heat furnished. HIland 5617.

SCANLON, 6842—2 furnised rooms for light housekeeping, including light, gas and heat; rent $35 month. HIland 2849. (c3)

THOLOZAN, 7042 — Two housekeeping rooms, also 2 unfurnished; garage. (c7)

West

AMHERST PL., 1239—Cool, attractive rooms; apartment; gentlemen. CAb. 0195M (c62)

BARTMER, 6020—Large attractive room; private home. PArkview 2059J. (c)

BARTMER, 6128A—3 well furnished housekeeping rooms; with piano; also other rooms. CAbany 1679. (c1)

BELT, 763—Attractive rooms; homelike surroundings. (c62)

BLACKSTONE, 1391—Nice, cool, newly papered and painted; water; adults. (c6)

CABANNE, 5170—Choice housekeeping rooms; good air, shade trees; cool.

CATES, 5189A—Rooms, light housekeeping, front and kitchen.

CATES, 5540—2 housekeeping rooms. FOrest 5511M. (c4)

CLARA, 627—Large and small rooms, connecting bath; summer rates. (c58)

CLEMENS, 5661—South room; private family; gentleman. CAbany 3726M. (c62)

CLEMENS, 5668—Newly furnished room. PArkview 4852. (c62)

CLEMENS, 56xx—Room, nicely furnished; modern; quiet home; gentleman; garage optional. CAbany 1334. (61)

DELMAR, 5070—Newly furnished front and other desirable rooms. (c4)

DELMAR, 5559—1st east; cool rooms; facing large grounds. (c62)

DELMAR, 3730—Sleeping, $3; housekeeping, $3.50 and up. (c62)

DELMAR, 5073—Large front room, housekeeping or sleeping. FOrest 8821R. (c62)

DELMAR, 5139—First floor front; 2-room suite; sleeping room $3. (c8)

DELMAR, 4447—Lovely room, suitable for young man; private home.

DELMAR, 5840—Cozy housekeeping suite; private porch; hall room, $3.50.

DELMAR, 4051—Clean housekeeping or sleeping rooms; reasonable. (2)

DELMAR, 4817A—Newly furnished rooms; continuous hot water. FOrest 2699J. (c2)

DELMAR, 4185—All new elegantly furnishel room; reasonable; must be seen to be appreciated. LIndell 2469. (c2)

DELMAR, 5227—Midway Apartments; rooms and light housekeeping, renovated; under new management. Phone FOrest 9160. (c62)

EASTON, 4948A—Room for gentleman or employed couple; modern. (c67)

ENRIGHT, 5827 —Large housekeeping room; everything furnished. (c53x)

ENRIGHT, 5876—Large, neatly furnished room, first floor; no other roomers. (c4)

ENRIGHT, 5155—Large southern front; ideal home; hot water; reasonable.

ENRIGHT, 5027—2 rooms, housekeeping; private bath, $8; one $5.50.

ENRIGHT, 5175—Nicely furnished sleeping room, second floor front; southern exposure. (c2)

ENRIGHT, 5175—Cozy 2-room housekeeping suite; gas range; hot and cold water. (c2)

EUCLID, 762 N.—Housekeeping rooms, $5-$7. FOrest 7471R. (c4)

ROOMS FOR RENT—West

EUCLID, 1338 N.—2 well furnished housekeeping rooms, second floor front. (c57)

EVANS, 4416—Four large rooms, nicely furnished; 2 bedrooms. (4)

EVANS, 4253W—Why live in a rooming house when you can get two nicely furnished light, clean, half-basement rooms; gas, electric free; children welcome; $8.50. (3)

FOREST PARK, 4498—Lovely front rooms, kitchen; others. DElmar 4258. (c1)

FOREST PARK, 4317—Large, double front rooms; housekeeping; $8.50.

FOREST PARK, 4498 — Housekeeping, sleeping, kitchen; $4 up. DElmar 4258. (c8)

FOREST PARK, 4308—Clean, well furnished room, kitchenette; attractive housekeeping.

LINDELL, 3912—2 housekeeping rooms; water in kitchen; 1 sleeping room.

LINDELL, 4330A—Large, front room for light housekeeping. (3)

LINDELL, 4365—2d floor, sleeping room; well furnished; garage optional. (c4)

LINDELL, 3840—Large front, single; running water; all conveniences; gentleman.

LINDELL, 4336—Furnished rooms, sleeping or housekeeping, hot water, reasonable. (62)

McPHERSON, 4747A—2 sleeping rooms; private home; breakfast if desired. (c4)

McPHERSON, 4388—Nicely furnished front parlor, adults; garage. (c8)

McPHERSON, 4388—Lovely front room; sun parlor; adults; private family. (c8)

McPHERSON, 4926—Lovely room, near bath; hot water; reasonable. (c65)

McPHERSON, 4246—Sleeping rooms, single or double; reasonable. (c62)

McPHERSON, 4604—Large room, kitchenette; all conveniences. DElmar 2311. (c)

McPHERSON, 4060—Sleeping and housekeeping rooms, south and north exposure.

McPHERSON, 3938—Room with kitchenette. LIndell 3787. (c62)

McPHERSON, 4027—Room with kitchenette, $8.50; single, $6.50; running water.

McPHERSON, 4033—2 connecting housekeeping, kitchenette; running water, range.

McPHERSON, 4734—Nicely furnished bedroom in apartment; every convenience; reasonable. (c62)

McPHERSON, 4612—Second floor front; housekeeping suite; completely furnished. Adults. (2)

McPHERSON, 4156A—Large south, pretty room; private apartment. LIndell 3579. (c8)

McPHERSON, 4043—Neatly furnished rooms for two gentlemen; all modern conveniences; private; continuous hot water. LIndell 6473J.

MARYLAND, 4348—Desirable sleeping room for 1 or 2 (c57)

MARYLAND, 4617 — Two front rooms southern exposure; water; garage; reasonable. DElmar 0060. (c62)

OLIVE, 4005— 2 or 3 housekeeping rooms. (c3)

OLIVE, 3808A—2 large light housekeeping rooms; all conveniences; reasonable. (c)

PAGE, 4952—Light housekeeping room; quiet family; $4 weekly.

PAGE, 5029—Front, 2-room suite; sink, range, hot water.

PAGE, 5251 — Two or three connecting front furnished, housekeeping.

PAGE, 4717—Small, well-furnished housekeeping room; lady or couple. (c4)

PAGE, 3862—Neat, clean housekeeping room; conveniences; reasonable.

PARKLAND PL., 1—Corner 5891 Maple av.; furnished housekeeping rooms. (c62)

RAYMOND, 5089—2 large, airy rooms; sink; reasonable rent.

ROOM—Front, in modern apartment, $5. CAbany 3061.

ROOM—Exceptional; private home; Delmar and Skinker. PArkview 5323.

ROOM—Large; private bath; best location; West End; gentlemen; references. Box M-225, Post-Dispatch.

ROOM—BEAUTIFUL; SOMETHING DIFFERENT; FOR ONE WHO APPRECIATES COMFORT OF PRIVATE HOME. FOREST 3014. GENTLEMAN.

ROOM—Very exceptional front with strictly private bath, in West End home; will appeal to discriminating business man or couple with references. CAbany 8899 for appointment; garage optional. (c59)

TAYLOR, 382 N.—Apartment F, large, attractive front; twin beds.

VERNON, 5249—2 pleasant connecting housekeeping rooms, 2d floor front. (c65)

VERNON, 5416—2 well-furnished housekeeping rooms; sink; porch. (c62)

VERNON, 5355—Housekeeping, couple; $5.50; one for lady, $3; garage, $1.

VERNON, 5585—Nicely furnished single room; also double room; very modern. (c62)

VERNON, 5054—Homelike place to live, for 1 or 2 gentlemen; delightful southern exposure; breakfast optional; reasonable. FOrest 3778. (c5)

VERNON, 5733—Lovely south room; all conveniences. CAbany 5740J. (c2)

WASHINGTON, 5053—2d floor, front, connecting rooms; elegantly furnished.

WASHINGTON, 3955—Large housekeeping room; all conveniences; $5 week. (c62)

WASHINGTON, 4960—2d floor, front alcove room, elegantly furnished; garage.

WASHINGTON, 4400—Sleeping room and housekeeping room; hot water, phone.

WASHINGTON, 4543—Single and double rooms; employed person; clean, quiet; separate shower bath. (c62)

WASHINGTON, 4953—Connecting housekeeping; kitchen, sink; also single room. (c3)

WASHINGTON, 5098—Large room for seeping; hot and cold water in room. (c61)

WASHINGTON, 4330 — Housekeeping suite; front sleeping room; all facilities. (c7)

WASHINGTON, 4029—Rooms, $2 to $6; gents; reference; garage. JEfferson 9193. (c4)

WASHINGTON, 4956—Large housekeeping room; water, range, laundry, $7; garage.

WATERMAN, 5242—Comfortable room for 1 or 2. Call FOrest 7530.

WASHINGTON, 5297—Corner of Union and Washington; large, light, beautiful, newly furnished front room; southern and west exposure; private bath; free phone in room; for 1 or 2 gentlemen; twin beds if desired; breakfast if desired; garage on place; gentlemen only. (c6)

WELLS, 5983—Connecting housekeeping; electric and free telephone. (c68)

WESTMINSTER, 3968—Second and third floor sleeping rooms; bath, garage. (2)

WESTMINSTER 4528—Light housekeeping room. (c62)

WESTMINSTER, 3738—Clean, quiet sleeping rooms; reasonable; gentlemen. (c4)

WESTMINSTER PL., 4621 — Lovely, bright, airy rooms, $5. (c7)

WESTMINSTER, 4253—Just opened; lovely rooms, housekeeping, sleeping, $4 up.

WESTMINSTER, 4033—Connecting rooms, light housekeeping, 2d floor front. (c62)

WESTMINSTER, 4215 (Apt. 4)—Rooms to suit, large, small. LIndell 4768W. (c65)

WEST PINE, 4395—Light housekeeping room; low rent. JEfferson 4003. (2)

WEST PINE, 4236—Newly furnished light housekeeping, running water. (c62)

WEST PINE, 3811—Room, kitchenette; front; all conveniences.

WEST PINE, 4120—Three rooms completely furnished; housekeeping; adults. (c62)

WEST PINE, 3654—Large housekeeping rooms, every convenience; reasonable. (c65)

WEST PINE, 4344—Large, beautifully furnished, cool; 1, 2 room suite; sink, bath, shower, phone; $7.50.

WEST PINE, 3848 — Nicely furnished room with kitchenette; apartment style, with in-a-dor bed, built-in icebox, hot water; $7.50.

Huntington Arms Hotel

5560 Pershing; $12 and $14 weekly; beautifully furnished rooms; connecting bath; hotel service; phones; beautiful lobby; excellent grill; open to public; also rooms with lavatories, $10 week. (c8)

ROOMS IN SUBURBS

LYNDOVER PL., 7436 (Maplewood)—2 modern housekeeping rooms, $7.50 week.

MAPLE, 7461 (Maplewood)—Furnished room and kitchenette; garage; adults. (c65)

ROOMMATES WANTED

ROOMMATE Wtd.—By gentleman; laundry, breakfast. GRand 5660.

ROOMMATES Wtd.—2 girls, share apartment, 209, 5528 Pershing. Call after 6.

WESTMINSTER, 4617—Young lady desires roommate; home privilege. (c62)

ROOMS WANTED

ROOM Wtd.—By man, 40; in private home; good habits; works nights. Box M-252, Post-Dispatch.

ROOMS Wtd.—2 rooms, unfurnished, for housekeeping; couple employed. Box D-207, Post-Dispatch. (c)

ROOM Wtd.—Young university student wants a room with refined private family; location in vicinity of park preferred. Box M-230, Post-Dispatch.

ROOMS AND BOARD WANTED

ROOM AND BOARD Wtd.—Private family; west; price. Box M-257, Post-Dis.

ROOM—And board for 1 or two gentlemen, in strictly private home; prefer garage. Box D-296, Post-Dispatch.

ROOM AND BOARD Wtd.—Home for young infant; give references to Box E-94, Post-Dispatch. (c68)

ROOM AND BOARD Wtd.—2 girls, 16, with responsible woman, within walking distance of Roosevelt or McKinley High. Box M-141, Post-Dispatch. (58)

ROOMS FOR RENT—COLORED

DIVISION, 1829—4 ROOMS AND HALL ROOM; $20. (c62*)

SUBURBAN BOARD WANTED

ROOMS AND BOARD Wtd.—Near Clayton or University City, 2 rooms and board, for two employed ladies; garage. Call CLayton 66, week days.

HOTELS

ALCAZAR HOTEL, 3127 Locust—Clean; $1 day; weekly rates; tub, shower baths; garage. (c8)

BLUE GRASS HOTEL—4040 Olive; special winter rates; $5 up weekly. (c8)

IDEAL HOTEL, 2800 Locust — Running water, baths, $1 day, $4 week up. (c)

LAFAYETTE, 2636—Jeffla Hotel; clean; 75c a day, $4 week up. (c8)

MELVILLE HOTEL—5338 Bartmer; American plan, rural surroundings; birds, trees, flowers, lawn, porch. (c8)

SHARDELL HOTEL

Skinker and Pershing; rooms with phone and bath, $10 weekly and up.

Huntington Arms Hotel

5560 Pershing; beautifully furnished rooms, complete; hotel service; telephone in every room; special summer rates for weekly and monthly guests, $8 up. (c8)

CABANNE HOTEL

5545 Cabanne; homelike atmosphere; rooms, single and en suite; private baths; phones; American plan; unexcelled meals; take Hodiamont car. FOrest 8995-8996. (55)

APARTMENTS

APARTMENTS FOR RENT

Northwest

LABADIE, 5120—Six-room efficiency. FOrest 5709. (c62)

PALM, 5220—5-room efficiency; large inclosed sleeping porch, tile bath; garage; $50. CAbany 3093J. (c62)

South

DE TONTY, 3842—4 rooms and sun parlor; heat and janitor service. GRand 1378J. (c65)

NEW SOUTH SIDE APARTMENTS, $50 3844 California and 2749 Keokuk; 3 large rooms, heat and janitor service. DOUGHERTY-SHEEHAN, 721 Chestnut. (c62)

SOUTHERN EXPOSURE APARTMENTS Only two left, 3-5 room efficiency and one 3-4 room efficiency; in beautiful Launette Bldog.; southwest corner Grand and Montana; reasonable rent includes gas, electric, heat, janitor service; refrigeration. WM. E. WRISBERG, 3204 S. Grand

Southwest

LANHAM—Light and airy efficiency apartments; southern exposure; gas stove, refrigerator, gas, electricity, water, heat and outside janitor service furnished. Rent $47 to $60. BROWN REALTY CO., 7161 Manchester av. HIland 0486. (c62)

West

AMHERST, 7344-69—5 rooms, new; open; heat furnished. FOrest 4916. (c62)

AMHERST PL., 7350—5 rooms, modern; heat furnished; vacant Sept. 10. FOrest 4916. (c62)

APARTMENT—4 rooms, bath, heat, hot water; $45. FOrest 6834. (c8)

BARWICK APT., 4953-65 McPherson.
4-room apartment, $65.
5-room apartment, $80.
6-room apartment, $85.
Janitor will show, or call Miss Harris, DElmar 5000. (c62)

BUCKINGHAM COURT, 4924 — Bright, cherful efficiency apartments; $50 up; janitor or GRACE REALTY, MAin 4684. (c8)

CABANNE, 5427—New 6-room efficiency; reasonable to responsible tenant. (c53x)

CABANNE, 5703-05—4-room apartment; newly decorated; gas range, refrigerator, heat, janitor service furnished. Liberal concession. FRANK L. DITTMEIER R. E. CO. (c62)

CATALPA, 956—Strictly modern 6-room apartment; large, light and airy, like new; $75; garage optional. Owner, CAbany 5619R. (c62)

CATES, 5740—Third floor north; beautiful 4-room apartment; Frigidaire; reasonable.

CLARA, 764—5 rooms and bath. See janitor. (c62)

CLARA, 535 — 6-room apartment, facing beautiful Washington terrace; third floor, Washington Hall, 535 Clara; second floor west; 5-room apartment; newly decorated. F. W. DIESTELHORST R., 5477 Delmar. (5)

DELMAR, 6146A—3-room efficiency, $60. ALSON REALTY CO., 5899 Delmar. (c62)

DELMAR, 4186—4 rooms; $50. JOST-MILLER R. E. CO., 105 N. 9th.

DELMAR, 5577 — 1-4-5-6 room modern heated apartments; $45 up. CAbany 1011. (c62)

ENRIGHT, 6616—5 rooms, bath, $90; 6239 Rosebury, 7 rooms, refrigeration; 6331 Southwood, 7 rooms, bath, $130. Get rental list mailed free. RENTAL AGENCY, 5507 Pershing. FOrest 6280. (c62)

ETZEL, 5543—3-room apartment; heat, gas, ligh.; move in; reasonable. LIndell 7636M

HAMILTON, 1027—4 rooms; concession. PRospect 0420, GArfield 2565. (c62)

HAMILTON, 758—4 rooms and bath, newly decorated; heat, janitor service; $57.50 and $55. (c53x)

KINGSBURY, 6041—4 large light rooms; steam heat; janitor service; new gas stove. (c)

KINGSBURY, 5795—4 rooms and sunroom; A1 condition; open. GArfield 2487. (c2)

LIMIT, 727—Beautiful 5-room apartment; modern; janitor. (c58)

LINDELL, 4166 — 4 rooms, bath, porch; in the beautiful "Leonardo." (c8)

McCAUSLAND, 1354—5-room efficiency; steam heat, modern; concession. Key downstairs. (c25)

MAPLE, 5804-08—Elegant 6-room apartments; also 4-5 rooms; see janitor. (c)

MAPLE, 5857—Four rooms, arranged for privacy; bed, stove, ice box and heat furnished; excellent neighbors and neighborhood. See janitor on premises or call GArfield 1228. (c7)

MERAMEC, 225 N. (Clayton)—5-room efficiency room, light. HIland 4278. (c62)

MINERVA, 5355—5-room efficiency; new apartment. FOrest 8346. (c62)

EUGENE FIELD
4339 OLIVE ST.

3-room efficiencies; rents as low as $47.50 per month; heat, hot water, gas and electric current furnished. See manager on premises. M. H. RODEMYER & CO., 109 N. 8th st. MAin 4124. (c63)

PAGE, 5736—4 rooms; modern. JOST-MILLER R. E. CO., 105 N. 9th.

PARKVIEW, 4909—6 rooms, including sun parlors; heat, janitor. DElmar 4258. (c8)

PERSHING, 7511—Attractive 5 rooms, facing south; light and airy; University City, near Clayton. (c3)

PERSHING, 6015—5 attractive rooms and screened porch; modern. Inquire second floor. (c8)

PERSHING, 5394—You would enjoy living in this apartment, in summer, cooling breezes thru south, west and north exposure. In winter kept warm with clean heat from oil burners; frigidaire, electric refrigeration, large living-room, dining-room, 2 bedrooms, 2 sun rooms with conveniently arranged kitchen and bath, overlooking Forest Park, concession Sept. 1st. For information phone T. L. Horn, CAbany 1807. (c2)

PERSHING APARTMENTS

5386 Pershing; 4 rooms, 2 full-sized beds. FINEST LOCATION IN CITY. Why not look at these apartments? They are the largest for the money in the city; newly decorated; splendid markets nearby; and street cars, busses and service cars; opposite Forest Park. See janitor. F. W DIESTELHORST R., 5477 Delmar. (55)

PLYMOUTH, 5874—Three-room efficiency; new; $50. See janitor. (c62)

PRINCESS APARTMENT—New 5-room efficiencies; living room with Murphy bed and dressing closet, bedroom, kitchenette and breakfast room; gas stove, refrigerator, heat and outside janitor service furnished. Rent $57.50. BROWN REALTY CO., 7161 Manchester av. HIland 0486. (c62)

UNION, 1350—5 rooms and porch, hardwood floor heat and janitor service; very desirable, $75. (c62)

WASHINGTON AND NEWSTEAD—Southeast corner; 5-room efficiency. HIland 3358. (c62)

WATERMAN, 6620—4 rooms, sunroom, reception hall. Inquire first floor east.

WATERMAN, 5518-22—5 rooms, 2 sun rooms; open. HIland 4278. (c62)

WATERMAN, 6000—5 rooms, sleeping porch, third floor; cheerful; rent reduced. CAbany 5325W. (c62)

WESTGATE, 869—3-4 room efficiency; will decorate to suit; icebox, stove, Murphy bed; rent reduced to $47.50. (c62)

WEST PINE, 4225—Beautiful 5-room first-floor modern apartment; rent $70; month concession. LIndell 0028.

1 MONTH'S RENT FREE

5050 Washington, west of Kingshighway; 4-room efficiencey; $65. PRospect 1440. OLIVER R. KRAEHE. (c8)

APARTMENTS FOR RENT

West

Very Choice Apartment, $60

Beautiful second-floor modern efficiency, near Forest Park; French doors and porch; most ideal for refined couple; special concession on sublease. 5679 Waterman av. See janitor. (c62)

APARTMENTS FOR RENT

6145 Waterman, the most complete 5-room apartment in the city and the best location; $82.50; excellent condition.

Northeast corner Waterman and Rosedale; 4, 5 and 6 room apartments; opposite St. Rooch's Catholic Church; all rooms light and bright; A1 condition; $80 up.

5852 Bartmer; 4 rooms and sun parlor, with Murphy bed and wonderful yard; $75.

7040 Clayton; 4 and 6 room efficiency; $57.50 to $70, including refrigeration.

1143 Hamilton; 4 rooms, $60.

5754 Chamberlain; 4 rooms.

DOUGHERTY-SHEEHAN, 721 Chestnut. (c62)

APARTMENTS FOR RENT —FURNISHED

North

BADEN, 730 — Furnished 3-room efficiency; $40. Call 8116 N. Broadway. (c8)

Northwest

APARTMENT—Heat, refrigeration, light, gas; furnished or unfurnished; new; very attractive. MARS R. CO., 5566 Natural Bridge.

MARGARETTA, 4476—3 rooms, bath, furnished complete, 2 adults. COlfax 7389W. (c62)

West

APARTMENTS—2 and 3 rooms; all conveniences. Apply 4361 Maryland. (c)

APARTMENT—Corner, 5 and 6 room efficiency; completely furnished; $67.50. CAbany 2841. (c8)

BELT, 763 — Very attractive, 5 rooms; can be bought. FOrest 6494W. (c62)

DELMAR, 5577—Furnished 1 to 4-room efficiencies. $45 up. CAbany 1011. (c62)

FURNISHED APARTMENT—4-room efficiency, for couple; September and October. CAbany 3240. (c2)

FURNISHED APARTMENT—Newly furnished efficiency; free ice, gas and electric; no lease required; low rent. See apartment manager at 4001 Washington. (c4)

FURNISHED APARTMENT—Will share newly furnished apartment; continuous hot water; suitable for couple or ladies employed; convenient location. JEfferson 4399. (c65)

HAMILTON, 758—Attractively furnished 2 and 4-room apts., light, gas, heat, janitor service; reasonable rent. (c4)

KINGSBURY, 6018—2-room apartment; completely equipped; $11.25 week. (c56)

KINGSBURY, 6016—We operate furnished apartments all over West End; 2 rooms, $40-$55; 3 rooms, $55; 4 rooms, $75; also semi; all newly furnished; let us show you. Call CAbany 8279, CAbany 8307W for free taxi service; no charges. (c56)

OLIVE, 4403—Furnished 2-room apartment; janitor service, heat. (c2)

PAGE, 5893—Choice 4-room apartment, completely furnished; garage; open.

PERSHING, 5528—Attractive 3-room efficiency; linens, dishes, silver, gas, electricity; good location; $72.50. (c8)

PERSHING APARTMENTS

5386 Pershing; newly furnished; all outside rooms; 6-room efficiency, consisting of living rooms, sunroom, dining rooms, kitchen, 2 beds, tile bathroom and shower; must be seen to be appreciated; Olive-University car; complete for housekeeping; with or without linens, silver, light; beautiful Park. See janitor. FOrest 1294. F. D. DIESTELHORST R., 5477 Delmar. (55)

and luxuriously furnished; opposite Forest

WASHINGTON, 4271—3-room efficiency; reasonable. See manager. (c8)

WASHINGTON, 4625—Airy front apartment, complete; gas, electric; $45. (c59)

WASHINGTON, 6601 — 555 Melville; $37.50 semimonth rents; new, 4 rooms; furnished; everything best; very cool; leave that hotel or rooming place today. (c56)

WATERMAN, 6128—Attractive 2-room apartment, furnished $27.50 semimonthly. (c56)

WESTMINSTER PL., 4125—4-room apartments; furnished for 2 couples; $18-20. (c56)

WESTMINSTER PL., 4633—Cut price rates; newly furnished; 3 rooms, 2 beds; only $55; 2, $50, also semimonthly rates. (c56)

WEST PINE, 4245—Newly furnished 3-room efficiency; new building. LIndell 1190. (c8)

FACING FOREST PARK, 5544 PERSHING Weekly, $20; monthly, $75-$100; elegantly furnished, 4 and 6 room efficiency; electric, linens, silver, ice. PArkview 4102. (c8)

SHERMAN APARTMENTS

FURNISHED OR UNFURNISHED CORNER SKINKER AND McPHERSON FINEST LOCATION IN THE CITY Service includes gas, electric refrigeration; rent $62.50 to $125. DOUGHERTY-SHEEHAN, 721 Chestnut. (c62)

DELMONTE

5630 DELMAR. PHONE PARKVIEW 2000 Coolest apartment hotel in St. Louis offers southern exposure efficiency suites at moderate rates. Completely furnished, single and double apartments. By day, week or month. (100)

GUILD HALL
4907 WEST PINE

Most desirable location in St. Louis; one block from Forest Park; beautiful furnished efficiency apartments now available. Rates are very attractive. Your inspection invited. Manager on premises. (c8)

HOUSES, FLATS, ETC.

FLATS FOR RENT

Central

NINTH, 1407 N.—3 rooms, $10. PAUSCH, GArfield 1399.

TWENTY-FOURTH AND CASS—Modern 6 rooms and bath third floor; 2400 Cass, $25; 3 rooms and bath in rear, $18. Call CAbany 6860.

North

BACON, 2525—Three rooms, gas, electric; newly decorated; near cars, schools. BRAY, Realtor, 706 Chestnut. GAr. 7374. (c59)

ELMBANK, 4420—7-room flat, steam heat, garage, for rent. COlfax 8496. (c5)

FAIR, 4125A—4 rooms; hardwood floors; modern. Apply 1501 Alice. (c8)

FLAT—3 large clean rooms; electric; adult; $20. Inquire 4226 N. Eleventh.

GARRISON, 3711A N.—Four large, light rooms, bath, gas, electric; newly decorated; Fairground Park and Grand, one block; opposite schools; $35; open. PECK ESTATE, 210 Wainwright Bldg. (c62)

GARRISON AND BARRETT, 1 block east of Grand. New 3-room flats with dressing closet, tile bath, hardwood floors, hot air heat, new decorations, tile and marble entrances; $40, $42.50, $45. CLYDE S. FISHER, MAin 1658. (c100)

GLASGOW, 1817A—3 ROOMS AND BATH; MODERN. FOREST 4349R. (c62)

GRAND, 4116 N.—5 rooms, bath, electric; open.

GRAND, 1701 N.—3 light, modern rooms, tile bath, large porch; garage. (c62)

GREER, 3814—7 rooms, bath, garage; $50; inquire downstairs or SICKING REALTY CO. (c2)

HARRIS, 3623A—3 ROOMS, TILE BATH, FURNACE, LAUNDRY, SHADES; OPEN. (7)

HOLLY, 4202—4 rooms, breakfast room, Murphy bed, steam heat; modern. (c62)

KENNERLY, 39xx—3 rooms, electric; in good order; $22. Apply 3936C. (c61)

KENNERLY, 3861A—5-room modern flat; reasonable; garage optional; open.

KOSSUTH, 4220 W.—2 rooms; bath; laundry; $20. (c)

NEWSTEAD, 4116A—4 rooms, bath, electric; good order; $30. (c61)

NINTH, 2013 N.—3d floor; rent reduced $18. GArfield 8456. (c4)

NINTH, 2805A N.—3 rooms, electric; decorated; $16. TYler 2547. (4)

NORTH MARKET, 2348— 5-room flat; cheap. (2)

POPE, 4639—4 rooms and sunroom, bath; garage; $52.50.

VANDEVENTER, 2409A N.—3 clean rooms; cheap rent. COlfax 1111. (c1)

WHITTIER, 3048 N.—New 4 rooms; offered to desirable tenant. Open. (c62)

Northwest

ARLINGTON, 1619—3 rooms, 2d floor; all conveniences; rent reasonable.

ASHLAND AND BELT—Beautiful new 4 and 5 room flat; vitrolite baths; beautifully decorated; garages available; $45 to $60. GArfield 1228. (c8)

CORA, 1903A—Bath, furnace; rent $40. WELSH-BERGFELD, FOrest 0111. (c4)

COTE BRILLIANTE, 4532A—5 rooms, bath, electric, gas; $35. Key 2d floor. (2)

COTE BRILLIANTE, 5660A—3 rooms, bath, gas, electric; $31. (c62)

FLAT—4 rooms, upper; heat furnished; $50; adults. Union, FOrest 6239R.

FLATS FOR RENT

Northwest

FLAT—4 rooms, upper; heat furnished; $50; adults. FOrest 6239R. (c65)

GERALDINE, 5415 — New, modern 4 rooms; also garage. COlfax 4210W.

HEBERT, 5559A — 5 rooms; sunroom; steam heat, bath; garage. TYler 2373R. (c62)

JENNINGS RD., 8717—New 3 rooms, tile bath, furnace; $35. LAclede 0975. (c8)

LABADIE, 4834A — Furnished room and kitchenette; $6.50. CAbany 0666M. (c4)

LABADIE, 4818-18A—4 and 5 rooms, garage; all conveniences; $45. COlfax 3123. (c8)

LOTUS, 5834A—3 rooms, modern; excellent condition. Adults. $37.50. (c62)

LOTUS, 5804A—New 5-room efficiency; screened sleeping porch; $45; garage, $5. PAUSCH, GArfield 1399.

LOTUS, 5042—Desirable flat of 4 rooms, bath and furnace; $40. PArkview 2993. (c2)

NORTHLAND, 4719A—5 rooms, bath, gas, electric, garage; no furnace; $38. (4)

PALM, 5247A—5-room efficiency. FOrest 4710M (c65)

PALM, 5246—5-room efficiency; every convenience; garage; reduced. FOrest 3920J.

PALM, 5227—4 rooms; 5 efficiency; steam heat; hardwood floors; modern. (c4)

QUEENS, 5387—5 beautiful rooms; front porch; built-in bookcases.

SEMPLE, 2503A—4 attractive rooms; cheap; garage. COlfax 4324W. (c62)

SHREVE, 4311A—4 rooms, steam heat; new; some free rent. COlfax 1111. (c1)

SPALDING, 5116—3 rooms, bath, hot-water heat furnished. (c62)

THRUSH, 4985—4 rooms, $30; near General Motors; only one family; over store; big yard.

UNION, 2909A N.—6 large light airy rooms; steam heat; newly decorated; reasonable. MAin 1335. (62)

WABADA, 5367A (North Market) — 3 rooms, bath, electric, $35. FOrest 6391J.

WABADA, 5971—4-5 rooms; bargain for quick sale. GArfield 6896. (c3)

WABADA, 5748A 4 rooms, modern. PArkview 5998M. (c62)

WABADA, 6102-02A—3 rooms, bath, electric, shades, decorated; cheap to good tenant; open. GArfield 2487. (c2)

WABADA, 6100A—Corner flat, 5 rooms. A1 condition; cheap to good tenant; open. GArfield 2487. (c2)

South

BOTANICAL, 3943A—5 rooms; good condition; $38.

BOTANICAL, 4100A—3 rooms, bath, furnace; vacant Wednesday; $40.

BROADWAY, 1502 S.—5 rooms; toilet, gas, electric; newly papered; $25; two nice rooms, rear, $9. (c)

CAROLINE, 2639—5 rooms, bath, $32. Call RIverside 5334J. (c62)

CHEROKEE, 3219— 5 rooms, bath, furnace, garage.

CLEVELAND, 4518—Five rooms, modern; new; rent $57.50.

COMPTON, 5200 S.—3 large rooms; bath, garage, $30. (c62)

DE TONTY, 4051A—4 large rooms, bath, furnace, garage, $45. CAbany 7923.

DE TONTY, 4205—4 rooms, modern; opposite school. COlfax 9462. (c62)

FAIRVIEW, 3871—3 large rooms; modern. RIverside 7874W.

FLAD, 3916—4 large rooms and bath; steam heat, janitor service; adults; garage if desired.

FLAD, 3658—8 rooms, modern; excellent neighborhood; 4 car lines. Apply 3658A. (c62)

GRAND, 4077 S.—Corner Gasconade; 5 light, airy rooms, Murphy bed, hot-water heat; rent $50.

GRAVOIS, 5434A—4 exceptionally nice light rooms; modern; furnace; $40. (c)

HUMPHREY, 3524A—6 rooms, tile bath, furnace. (c4)

HUMPHREY, 4149A — 3 rooms, dressing room; Murphy bed; tile bath, steam heat; LAclede 9919. (c7)

HYDRAULIC, 3716A—6 large rooms; screened porch, hot-water heat and garage; very desirable. PRospect 3538.

IDAHO, 5536A—3 rooms, tile bath, $30. A. A. STEINLAGE R. CO., 722 Chestnut. (c2)

JUNIATA, 4221A— 4 rooms, modern; garage. (c3)

LAFAYETTE, 3907-09—4 large rooms, modern; newly decorated. (c6)

LAFAYETTE, 3249—4-room flat; modern; steam heat; decorated; garage. (c62)

LAFAYETTE, 3921—4 rooms; steam heat; $42.50. JOST-MILLER R. E. CO., 105 N. 9th.

LAMI, 410A—3 rooms, 2d floor; $16; GArfield 8456. (c6)

LA SALLE, 1326—4 large rooms; bath, electric; newly papered; $30. (4)

McREE, 4018A—3 large rooms, tile bath, furnace heat, $40. COlfax 8166W. (c)

MENARD, 2324—2nd floor, 3 rooms and electric. GRand 1556J. (c62)

MICHIGAN, 2331A—New, 4 rooms, modern, garage, reasonable. LAclede 6449. (56)

MINNESOTA, 4714—2 large rooms and laundry; screens, gas, electric, water; $18. (c)

MINNESOTA, 4421A—4 rooms, tile bath, hardwood floors; new and modern; St. Anthony's parish; garage. RIverside 2988J. (c62)

MISSOURI, 2605A—3 nice rooms, electric and gas. (c62)

NEBRASKA, 3160—New; 4 rooms; modern; adults. (c62)

NEBRASKA, 3625A—6 rooms and sunroom; reasonable.

NEBRASKA, 3859—Third floor; 3 excellent large, airy rooms; water, electric; $16; garage $4; apply at store.

NINTH, 1728 S.—2 and 3 rooms, gas, electric, toilet. (c68)

OREGON, 1926A—5 rooms, bath and electric. Call TYler 2465W. $35. (c62)

OREGON, 3110A—5 rooms, $25. A. A. STEINLAGE R. CO., 722 Chestnut. (c2)

OSCEOLA, 2728—3 rooms, bath; new; $40. A. A. STEINLAGE R. CO., 722 Chestnut. (c2)

POTOMAC, 3704-3716A—3 rooms, bath, electric; $29.

SEVENTH, 1820 S.—3 rooms and bath; newly decorated. (c62)

SEVENTH, 1228 S.—Four rooms with bath, gas, electric; low rent. BRAY, Realtor, 706 Chestnut. GAr. 7374. (c69)

SHAW, 4343A—4 rooms, kitchenette; newly decorated. (c52)

SHENANDOAH, 4149—6-room flat; fine condition; reasonable. GRand 0793R. (c3)

SHENANDOAH, 3847—5 rooms and bath; convenient to school and car lines; reduced to $45. (c62)

SPRING, 3414 S.—3 rooms, bath, Murphy bed and hot water heat. (c62)

ST. VINCENT, 2840—6 rooms, bath, newly decorated. (c2)

ST. VINCENT, 2935A—5 rooms, newly papered; garage; rent reasonable. GRand 8830. (c62)

TENNESSEE, 3557—Nice 3-room flat; hardwood floors, dressing room, tile bath, janitor service outside. See owner, suite 300 Carleton Bldg. (c4)

TEXAS, 3444A—3 rooms; electric; $23; will decorated. (c62)

UTAH 3940-42—4 rooms, bath, electric, furnace; lower flat; reduced to $38.

VISTA, 3543A—5 rooms electric, bath, hot water; all conveniences; open.

VISTA, 3303—4 rooms; modern, upstairs, corner; open; garage. CAbany 2114W. (c62)

WALLACE, 4462A—Modern 4 rooms; garage; 2 blocks west of Bevo Mills; no objection to children; $50. RIverside 4071J.

WITHNELL, 1959A—3 rooms, hallroom, bath; hot water; $35. (c62)

WYOMING, 3889—4 rooms, tile bath, furnace. LAclede 7460. (c62)

WYOMING, 3806—5 rooms, modern, hot-water heat; rent $50.00.

Southwest

GOETHE, 5156—New flat; 5 rooms; hardwood floors, tile bath; garage; near Catholic church; reasonable.

ITASKA, 5339—4-5 room efficiency; brand-new; rent very reasonable. GRand 8830. (c62)

MAGNOLIA, 4937—4 large and breakfast room; open porch; every convenience. (3)

OLEATHA, 6969—3 rooms. Call at 6950 Oleatha. (c)

WALSH, 4944—4 rooms, strictly modern; garage; $50. GRand 8830. (c62)

West

ALAMO, 7125—5 rooms, bath, $55; 1731 S. Vandeventer, 4 rooms, bath, $45; 7151 Manchester, 5 rooms, bath $50. Get rental list mailed free. RENTAL AGENCY, 5507 Pershing. FOrest 6280. (c62)

BOHOMME, 6020 (Clayton)—New 4-room flat, $42.50. HIland 4278. (c62)

BROOKLINE TERRACE, 7709A — New, modern. HIland 7408. (c62)

BURD, 1436A—Beautiful; 3 rooms; gas, electric; price reasonable; adults. (c62)

CABANNE, 5303—7 rooms; heat furnished. JOST-MILLER R. E. CO., 105 N. 9th.

CHOUTEAU, 4201—4 rooms and bath, with or without garage.

CLARA, 1344A—Corner; 6 rooms; modern; suitable for doctor; $55. (c)

CLAYTON, 4480A—3 rooms, bath, furnace, garage; reduced; $35; open. (c62)

DELMAR, 4617A—6 rooms, bath; heat furnished; $50. (c2)

EUCLID, 722 N.—Near Delmar; 4 rooms, bath, furnace; $40. LOVASCO & RASSIEUR, CEntral 9944. (c56)

FLATS FOR RENT—West

GLADES, 7119-21—Bungalow type; 3 rooms and bath; nice lawn, large shade trees; rent $40 with Murphy bed; $37.50 without. BROWN REALTY CO. 7161 Manchester. HIland 0486. (c62)

KENSINGTON, 5194—6 rooms; cheap to good tenant. GArfield 2487. (c2)

KENSINGTON, 5188—7 rooms; screened porch; hardwood floors; rent reasonable. (c62)

LAUREL, 1489A—4 rooms, heat furnished; janitor; conveniences. CAbany 3158M. (c)

MAPLE, 6038—5 rooms; modern; $45. A. J. Mayrhofer, CAbany 7120. (c4)

PAGE, 5019—4 nice, large, light rooms, newly decorated; bath, furnace. (c)

PAGE, 4915—6 rooms, bath, electric, etc., $55. Key downstairs. (c65)

PAGE AND SARAH—3 rooms, electric; good order; $23. Aply 1304 N. Sarah. (c61)

PAGE, 4678A—6 rooms, bath, furnace, newly decorated; only $50. A. A. STEINLAGE R. CO., 722 Chestnut. (c2)

PERSHING, 6147A—6 rooms; modern; near Forest Park. CAbany 1776W. (c62)

ROWAN, 1419—4 rooms; modern; newly decorated; reduced; $40; open. (62)

SARAH, 1411 N.—Cheapest rent; 3 rooms, inside toilet; $25; bath, $39. (c56)

TAYLOR, 20 S.—4 rooms and breakfast room; concession. DElmar 3559J. (c62)

TAYLOR, 819A S.—3 large rooms, bath, electric; adults.

WALTON, 719A (near Delmar))4 rooms, bath, furnace; decorated. FOrest 0179. (c62)

WESTMINSTER PL., 60xx—Beautiful 5 rooms; reduced rent; concessions. PArkview 6074J. (c62)

FLATS FOR RENT—Furnished

North

VINE GROVE, 3045A—3-room furnished flat, $8 per week; open.

South

FURNISHED FLAT—5 rooms, completely furnished; suitable for 2 couples. GRand 6126. (c62)

Southwest

BANCROFT, 5312—Furnished 4 rooms; door bed; near schools. RIverside 3004R.

FLATS AND AP'T'S WANTED

APARTMENT Wtd.—4-room; or flat; with heat furnished; preferably in St. Pius' parish. Box D-32, Post-Dispatch. (c62)

WILL pay $25 for 3 clean rooms with bath, unfurnished; couple with 1 child. Box 407, Post-Dispatch. (3)

DWELLINGS FOR RENT

South

HICKORY, 1307—Eight rooms; $40. GArfield 8456. (c6)

PARK, 1031—6-room brick; water, gas electric; $25. RONALD or HAHN, 721 Chestnut st. GArfield 8941.

Southwest

DEVONSHIRE, 5534—4-room cottage; bath, furnace; $55. RIverside 6709J. (c61)

FYLER, 6816—5 rooms, modern brick bungalow; Lindenwood. DElmar 7155W.

JANUARY, 2635—Nice five-room brick cottage, all conveniences. LIndell 3784. (c4)

West

ARGYLE, 9035—4 rooms, bath, $45; 1322 Ferguson, 6 rooms, bath, $55; 70xx Kingsbury, 10 rooms, 3 baths; admission by card only. Get rental list mailed free. RENTAL AGENCY, 5507 Pershing. FOrest 6280. (c62)

CATES, 5807—8-room residence; heat and janitor service; $100. DOUGHERTY-SHEEHAN, 721 Chestnut. (c62)

CLEMENS, 5710—8 rooms, hot-water heat; will lease. WEbster 2441W. (c62)

DELMAR, 3905—9-room residence; suitable for rooming house; reasonable rent. Apply in candy store. (c)

FOREST, 1045—Matt-brick bungalow, 5 rooms and bath first floor; 3 rooms and bath second; hardwood floors, hot-water heat, brick fireplace; double garage; near schools and car lines; also furniture for sale. PArkview 2173R. (c65)

FURNISHED HOUSES FOR RENT

West

FURNISHED COTTAGE—4 rooms, modern, garage; children welcome; reasonable. FOrest 3336R.

MARMADUKE AV. 6052—Two-story bungalow; 7 rooms; beautifully furnished. MERCANTILE TRUST COMPANY, 8th and Locust to St. Charles. (c4)

HOUSES WANTED

BUNGALOW Wtd.—Modern 5 rooms; garage; good location; 3 adults; not over $50; by Sept. 1. Box D-232, P.-D. (4)

BUNGALOW Wtd.—To rent or lease; modern, 5 rooms; or cottage; by 3 adults; will be permanent tenants; must move by Sept. 1. Box L-119, Post-Dispatch. (c3)

COTTAGE Wtd.—To rent; 3 rooms; or flat; by two adults; not over $30 per month; will take lease. Box L-179, P.-D. (c3)

HOUSES, FLATS, ETC. FOR RENT, FOR COLORED

BELLEGLADE, 2623—5 rooms, bath, electric; good condition; price right. (c62*)

CLARK, 3117—2 rooms; $19. JOST-MILLER R. E. CO., 105 N. 9th. (*)

CLARK, 3508A—5 rooms, electric and gas. (c62*)

DIVISION, 2029A—3 good rooms, electric; will repair; open; $20. (c2*)

EUGENIA, 2339—5 rooms, modern; decorated; $45. GRand 1066J. (c62*)

LEFFINGWELL, 2517 N.—4 rooms, bath. Call JEfferson 9702. (c62*)

PINE, 3026—6 rooms and bath; good condition. JEfferson 7172.

ROOMS—Six, electric, bath. Apply 2228 Franklin. (*c4)

TAYLOR, 2415 N.—5 rooms, modern; garage. (c65*)

TENTH, 1718 N.—3 good rooms; electric; large yard space; open; $21. (c2*)

WEST BELLE, 4472—4 unfurnished rooms third floor. JEfferson 5228.

WINDSOR, 3831—6 rooms, bath, $50. A. A. STEINLAGE R. CO., 722 Chestnut. (c2x1)

LOW RENT

2618 Market; 4 large rooms; bath, gas, electric; new paper; near school, on car line; $35; open.

20 Johnson (half block west of 14th and Market); 4 large rooms; water, gas, electric, toilet; newly papered; near school; $22.50

18A Johnson; 5 large rooms; water, gas, electric, toilet; new paper; open; $30; near school.

1421½ Papin; 3 fine rooms; gas, electric, water, toilet; good repair; $20.

438 S. 14th; 3 nice rooms; inside toilet; new paper; on car line; $18.

436A S. 14th; 3 nice rooms; water, toilet; $12.50; on car line.

1329 Poplar; 3 nice rooms; water, toilet; $12; on car line.

PECK ESTATE, 210 Wainwright Bldg.

SUBURBAN PROP. FOR RENT

BLENDON PL., 2257A—Maplewood apt. flat; 5 rooms; adults. HIland 8309.

OAK, 470 (Webster)—New 6 rooms; convenient to schools, transportation. (c62)

ROOMS—3 or 6 with large store, shelf and counters furnished; desirable for dry goods. Call GLASSMAN SHOE HOUSE, St. Francis bl., Florissant, Mo. PArkview 6418J.

WINSTON, 7799 (Richmond Heights)—4-room cottage; furnace, garage; cheap.

WOODLAND, 6214—Pine Lawn; 2 rooms, $13. See Morris, 2810 Olive. (c58)

$12.50 PER MONTH

Rents 4-room house in Valley Park; water and electric. GArfield 5093. VALLEY PARK R. CO., 408 Olive. (c4)

Suburban Property—Furnished

MANOLA, 3726 (Pine Lawn)—6 rooms, new bungalow, beautifully furnished complete, newly decorated, 100 feet, $80. (c4)

GARAGES, STABLES—RENT

West

GARAGE—Granitoid floor, water, electric light, $7. 6163 Washington. PArkview 5619. (c3)

TO LET—BUSINESS PURPOSES

Central

CASS, 2617—Store; modern; 20x60; also 5-room flat upstairs; can be rented separately. Apply Portman's, 2621 Cass. (c8)

FOURTEENTH, 209 N.—Good location for any business; $25. JEfferson 3554.

GRAND, 106 N.—Desk space; up-to-date first floor office; convenient. JEfferson 7246. (c62)

LOCUST, 1820—Ideal garage, etc; $75 month free; or space to suit. (c65)

MARKET, 1412—Transfer corner; large store; heat and water furnished; $50; open. Peck Estate, 21 0Wainwright Bldg. (c62)

STORES—Offices, living rooms. Ray Crawford, 409 N. 14th. (c6

TO LET—BUSINESS PU

North

4287 Natural Bridge,
1922 N. Vandeventer,
2243 Benton.
New and up-to-date; rent
CEntral 1349.

Northwest

NATURAL BRIDGE, 4803 (corner —Excellent location for beauty chiropractor, dentist or doctor; nished. COlfax 2126W.

ST. LOUIS, 5311 (near Union)—store; desirable for any 000 workmen in 3 blocks radius; decorated; reasonable. Call MAin

Doctor and Dentist Locatio

Business center; also 2 stores, Florissant and Helen. COlfax

Laundry and Garage Men, Attention!

Union and St. Louis; most location, in the heart of a new 40,000 workmen in 3 blocks remodel or make necessary change suit; investigate at once; reasonable MAin 1335.

South

GRAND, 4022 S.—2 rooms, $15; repair shop. MAin 2918.

GRAVOIS, 2663—Store. With nice front.

GRAVOIS, 2742—Store and 7 rooms RIverside 7763R.

MORGANFORD RD., 3208—Good busy neighborhood; $35. CEntral

Southwest

FAMOUS, 6320—Daylight building facturing, storage; first floor 1890.

West

CLARENDON, 822—Large store and living rooms, $30; open. GArfield

DELMAR, 4918—Store, 20x70 furnished. PArkview 1075W.

DELMAR, 6140—Nice large store. SON REALTY CO., 5899 Delmar.

HAMILTON, 710—Good retail store. SON REALTY CO., 5899 Delmar.

GOODFELLOW, 922—Large corner BALSON REALTY CO. CAbany

SOUTHWEST corner Grand and store, 3500 square feet or more lot adjoining, for light manufacturing repair and sales, etc. MAin 2724

VANDEVENTER, 901 S.—11 rooms ideal for small hotel, furnished or boarding house.

CORNER Page and Easton— new stores; good location any business. Offices above. Reasonable rent. Apply 3521 Page Call LIndell 2898 or 0461 (c61

Suburban

CONFECTIONERY—Light lunch, store in new Moose home, Sutton and Elm, opposite picture show; choice location for first class store. Reasonable rent. A. B. Kolb, 2816 Sutton. HIland 1337

RESORTS

For Rent

COTTAGE—Completely furnished; canoe; wonderful location; on bus line; $10 week. FOrest 2772W.

REAL ESTATE

REAL ESTATE CARDS

RENTAL SERVICE—Let us rent your property for you. Have calls for apartments, flats, bungalows, dwellings from all parts of the city; we mail rental list free. Rental Agency, 5507 Pershing. FOrest 6280.

REAL ESTATE—EXCHANGE

EXCHANGE—$1500 equity in modern $4900 4-room bungalow; three-car garage for vacant lot in northwest St. Louis. CAbany 1544R.

FOR EXCHANGE—80 or 160 acres of Colorado land for Illinois or Missouri. P. O. Box 169, Granite City.

FOR EXCHANGE—20 acres in St. Louis ripe for subdivision; near trolley, gas, water, electricity; low price for quick sale; cash or income property. Box 292, Post-Dispatch.

GENERAL MERCHANDISE OR SPECIALTY STORE Wtd.—City or County; got 275 feet on Kirkwood-Ferguson car line; clear. Box O-49, Post-Dispatch.

HAVE several farms and pieces of city property to trade for business Ashby, 702 Times Bldg.

LAND Wtd.—10,000 acres, for income property. Box D-219, Post-Dis.

WANT to trade farm for residence. Ashby, 702 Times Bldg.

WANT to trade a $100,000 business for a clear farm or equity in city property. Ashby, 702 Times Bldg.

WANT to trade vacant worth $5000 for single flat or residence subject to only. Ashby, 702 Times Bldg.

WANT to exchange beautiful apartment for stock of goods; owner can also pay cash difference. DITTMMEIER R. E. CO., 624 Chestnut st.

WILL sacrifice my equity for $700 2-story brick, with store and 3 flats; for $113 per month; on corner. Call Victor 1947, morning.

WILL TRADE FOR BUNGALOW

1715 N. Union; 5-6 room flat; modern, for 4-room bungalow in city. Call A. W. OBERMEYER & BRO., FOrest

DOUBLE FLAT WANTED

Will consider trading 3 stores, 3 flats, residence and 90 ft. of vacant, located in good northwest neighborhood, for good double located south or southwest. WENZLICK, 1010 Chestnut, GArfield

REAL ESTATE—WTD. TO BUY

Bungalows, Cottages Wanted

BUNGALOW Wtd.—To buy, 5 or 6 rooms, modern, with garage. Terms; by responsible party. Box D-83, Post-Dispatch.

HAVE two sellers contracts, $150 each, per cent, in Portland (Ore.) property; wish to trade in on bungalow, 5 rooms. Address 2126 Branch st.

Residences Wanted

HOUSE Wtd.—Private party wants or 11 room house; reasonably priced. D-103, Post-Dispatch.

SUBURBAN PROP. FOR SALE

COTTAGE—3 rooms; water, gas, electric; concrete foundation; 60x150; on good road; near car; $2500; $100 down, month. I believe you'll like this. Take Lake Line to Charlack rd. See Mr. Armbruster, northwest corner.

COTTAGE—3 rooms, finished basement; lot 50x150; water and electric; cash, $20 and interest. HERMAN TEGETHOFF REALTY CO. 1467 Evergreen av. Office open Sunday.

IF you want a 4-room cottage in Overland on lot 65x200, needs some repairs; a real money maker; gas, water and electric; $2500; terms. HERMAN TEGETHOFF REALTY CO. 1467 Evergreen av. Office open Sunday.

LEXINGTON, 6931—New brick bungalow; 5 big rooms; thoroughly modern; beautifully located; corner lot; two blocks from Glen Echo Club; $6250; terms. Owner, PArkview 2855W.

RIDGEWAY, 2825—5-room modern brick bungalow; triple garage; all conveniences; close to car line; worth sacrifice for quick sale $7500. WAbash 684.

5-ACRE POULTRY FARM NEW 7-ROOM FRAME HOUSE CUT TO $6000—$500 CASH

Mehl rd., near Old Florissant rd., about 2 miles from Ferguson; bargain. us for particulars. JOHN S. BLAKE & BRO., 615 Chestnut.

A HOME FREE

On Big Bend and Quinette roads, overlooking and adjoining Osage Hills, where millions are invested. I have about building lots and one fine rock house. The steady increase in this neighborhood will give you a house and a lot free by selling lots. Price $14,000. LOUIS BARTH, owner. Phone Kirkwood

IMMEDIATE POSSESSION

2132 68th st.; new, modern, brick bungalow and garage; newly decorated and painted; $5450, with month, including all interest; open today. GERLING REALTY AND BLDG. CO., 1508 Kienlen av. CAbany

Carsonville

BUNGALOWS—New matt brick 4 and 5 rooms in Welsberg terrace, Carson rd.; 30 sold and occupied; few left; can arrange terms to suit. WELSH-BERGFELD R. E. CO. 5404 Easton. FOrest 0111.

TO LET—BUSINESS PURPO

North

4287 Natural Bridge.
1922 N. Vandeventer.
2245 Benton.
New and up-to-date; rent $25 mon
CEntral 1349. (c

Northwest

NATURAL BRIDGE, 4803 (corner Shrew —Excellent location for beauty pa chiropractor, dentist or doctor; heat lished. COlfax 2126W. (c3)

ST. LOUIS, 5311 (near Union)—Dan store; desirable for any business; 40, 000 workmen in 3 blocks radius; newly decorated; reasonable. Call MAin 12 (c6

Doctor and Dentist Location
Business center; also 2 stores, 18x6 Florissant and Helen. COlfax 3797R (c

Laundry and Garage Men, Attention!
Union and St. Louis: most wonder location, in the heart of a new distric 40,000 workmen in 3 blocks radius; w remodel or make necessary changes suit; investigate at once; reasonable. Call MAin 1335. (c6

South

GRAND, 4022 S.—2 rooms, $15; genera repair shop. MAin 2918. (c3)

GRAVOIS, 2663—Store. With nice front. (c3)

GRAVOIS, 2742—Store and 7 rooms; $4 RIverside 7763R. (c2)

MORGANFORD RD., 3202—Good location busy neighborhood; $35. CEntral 1349. (c

Southwest

FAMOUS, 6329—Daylight building; manu facturing, storage; first floor. Hilan 890. (c62)

West

CLARENDON, 822—Large store and living rooms, $30; open. GArfield 2487 (c2)

DELMAR, 4918—Store, 20x70 feet; heat furnished. PArkview 1075W. (c6)

DELMAR, 6140—Nice large store. BAL SON REALTY CO., 5899 Delmar. (c62)

HAMILTON, 710—Good retail store. BAL SON REALTY CO., 5899 Delmar. (c62)

GOODFELLOW, 922—Large corner store BALSON REALTY CO., CAbany 3443. (c62)

SOUTHWEST corner Grand and Easton store, 3500 square feet or more, with lot adjoining, for light manufacturing, auto repair and sales, etc. MAin 2724

VANDEVENTER, 901 S.—11 rooms, bath ideal for small hotel, furnished rooms or boarding house. (c62)

CORNER Page and Easton—10 new stores; good location any business. Offices above. Reasonable rent. Apply 3521 Page. Call LIndell 2898 or 0461 (c61

Suburban

CONFECTIONERY—Light lunch, large store in new Moose home, Sutton and Elm, opposite picture show; choice location for first class store. Reasonable rent. A. B. Kolo, 2816 Sutton. Hiland 1337 (c2)

RESORTS

For Rent

COTTAGE—Completely furnished; with canoe; wonderful location; on bus line; $10 week. FOrest 2772W. (c)

REAL ESTATE

REAL ESTATE CARDS

RENTAL SERVICE—Let us rent your property for you. Have calls for apartments, flats, bungalows, dwellings, from all parts of the city; we mail rental lists free. Rental Agency, 5507 Pershing. FOrest 6280. (c62)

REAL ESTATE—EXCHANGE

EXCHANGE—$1500 equity in modern $4900 4-room bungalow; three-car garage for vacant lot in northwest St. Louis. CAbany 1544R. (c2)

FOR EXCHANGE—80 or 160 acres of Colorado land for Illinois or Missouri. P. O. Box 169, Granite City. (c68)

FOR EXCHANGE—20 acres in St. Louis; ripe for subdivision; near trolley, busses; gas, water, electricity; low price for quick sale; cash or income property. Box M-92, Post-Dispatch. (53x)

GENERAL MERCHANDISE OR SPECIALTY STORE Wtd.—City or Country; lot 275 feet on Kirkwood-Ferguson car line; clear. Box O-49, Post-Dispatch.

HAVE several farms and pieces of city property to trade for business anywhere. Ashby, 702 Times Bldg. (c2)

LAND Wtd.—10,000 acres, for income property. Box D-219, Post-Dis. (c3)

WANT to trade farm for residence. Ashby, 702 Times Bldg (c4)

WANT to trade a $100,000 business, clear, for a clear farm or equity in city property. Ashby, 702 Times Bldg. (c2)

WANT to trade vacant worth $5000 for single flat or residence subject to first only. Ashby, 702 Times Bldg. (c)

WANT to exchange beautiful apartment for stock of goods; owner can also pay cash difference. DITTMMEIER R. E. CO., 624 Chestnut st. (c62)

WILL sacrifice my equity for $700 cash, 2-story brick, with store and 3 flats; rent for $113 per month; on corner. Call Victor 947, morning. (c2)

WILL TRADE FOR BUNGALOW
1715 N. Union; 5-6 room flat; modern, for 4-room bungalow in city. Call A. W. OBERMEYER & BRO., FOrest 6561

DOUBLE FLAT WANTED
Will consider trading 3 stores, 3 flats; residence and 90 ft. of vacant, located in good northwest neighborhood, for good double located south or southwest. WENZLICK, 1010 Chestnut, GArfield 1427

REAL ESTATE—WTD. TO BUY

Bungalows, Cottages Wanted

BUNGALOW Wtd.—To buy, 5 or 6 room, modern, with garage. Terms; by responsible party. Box D-83, Post-Dispatch. (c4)

HAVE two sellers contracts, $199 each, 7 per cent, in Portland (Ore.) zone, one property; wish to trade in on bungalow, rooms. Address 2126 Branch st.

Residences Wanted

HOUSE Wtd.—Private party wants 9, 10 or 11 room house; reasonably priced. Box D-103, Post-Dispatch. (c)

SUBURBAN PROP. FOR SALE

COTTAGE—3 rooms; water, gas, electric; concrete foundation; 60x150; on good road; near car; $2500; $100 down, $20 a month. I believe you'll like this. Take Lake Line to Charlack rd. See Mr. Armbruster, northwest corner.

COTTAGE—3 rooms, finished basement; lot 50x150; water and electric; $100 cash, $20 and interest.
HERMAN TEGETHOFF REALTY CO.
1467 Evergreen av. Office open Sunday. (c62)

IF you want a 4-room cottage in Overland on lot 65x200, needs some repairs; a real money maker; gas, water and electric; $2500; terms.
HERMAN TEGETHOFF REALTY CO.
1467 Evergreen av. Office open Sunday. (c62)

LEXINGTON, 6931—New brick bungalow; 5 big rooms; thoroughly modern; beautifully located; corner lot; two blocks from Glen Echo Club; $6250; terms. Owner, Arkview 2855W.

RIDGEWAY, 2825—5-room modern brick bungalow; triple garage; all conveniences; close to car line; worth $9500; sacrifice for quick sale $7500. WAbash 84. (c4)

5-ACRE POULTRY FARM
NEW 7-ROOM FRAME HOUSE
CUT TO $6000—$500 CASH
On Mehl rd., near Old Florissant rd., about 2 miles from Ferguson; bargain. See for particulars.
JOHN S. BLAKE & BRO., 815 Chestnut

A HOME FREE
On Big Bend and Quinette roads, overlooking and adjoining Osage Hills, where millions are invested. I have about 25 building lots and one fine rock house. The steady increase in this neighborhood will give you a house and a lot free by selling lots. Price $14,000. LOUIS R. NEUBARTH, owner. Phone Kirkwood 440. (c8)

IMMEDIATE POSSESSION
2132 68th st.—new, modern, 4-room brick bungalow and garage; newly decorated and painted; $5450, with $48 per month, including all interest; open until dark. GERLING REALTY AND BLDG. CO., 1508 Kienlen av., CAbany 250

Carsonville

BUNGALOWS—New matt brick modern 4 and 5 rooms in Welsberg terrace, Carson rd.; 30 sold and occupied; only a few left; can arrange terms to suit.
WELSH-BERGFELD R. E. CO.,
404 Easton. FOrest 0111. (c4)

SUBURBAN PROP. FOR SALE

Clayton

CENTRAL, 325 N.—5 rooms, hot water heat, 2-car garage; sacrifice, $8250.

OAKLAND, 2428—Two-story Colonial; large living-room with fireplace; 2 large bedrooms; big closets, bath and separate shower bath; sunroom and sleeping porch; 2-car garage; one block from New Princeton stadium; priced to sell now. See or call
APEX REALTY & MORTGAGE CO.
MAin 4860 722 Chestnut

Ferguson

RESIDENCE—Beautiful 7 rooms, sun parlor and sleeping porch; across from public school, near transportation; all modern conveniences; large trees, plenty shrubbery, lot 75x205. Call ATwater 203. (c2)

Maplewood

RESIDENCE—8-room modern, frame; garage; large lot. Well located. Box M-255, Post-Dispatch.

Richmond Heights

2100 OAKVIEW TERRACE
This beautiful bungalow, consisting of 6 rooms, hot-water heat, 2-car garage; bargain.
GIBBS-HAAKE REALTY CO., FOrest 2884
2814 N. Kingshighway. (c62)

CHAMBERLAIN, 6761—Beautiful 6-room matt rick Colonial. Two-car garage; hardwood floors, built-in tub; hot-water heat; 1 block from Pershing School; owner asking $11,000; wants offer.
APEX REALTY & MORTGAGE CO.
MAin 4860 722 Chestnut

University City

AUGUSTA, 1323—1 block north of Garden Theater; 6 rooms and sunroom; hot-water heat, large lot; new; never occupied; attractive terms.
B. A. THOMPSON, 5872 DELMAR.

BUNGALOW—New; brick; five rooms; modern; hardwood floors; tile bath; $6250, $500 cash. A. J. Mayrhofer, CAbany 7120. (c4)

Vinita Park

LOOK AT THIS DANDY
8223 MADISON ST.
New 5-room brick bungalow, strictly modern throughout; hardwood floors, tile bath, furnace, brick garage, etc.; lot 50 x185; terms like rent; price $8500; $500 cash. A. JAY KUHS, 10th and Chestnut. (c62)

Webster Groves

HOUSE—5 rooms; bath, electric; hardwood floors; garage; lot 75x150; price $4300; small payment. WM. BALLAK, 331 Frisco Bldg., from 8 to 2:30 p. m. (4)

MARSHALL, 852 — 5 rooms; sunroom; hardwood floors; tile bath; garage; close to school and street car $7500; $400 cash. A. J. Mayrhofer, CAbany 7120. (c4)

TREMBLEY-WILSON R. E. & L. CO.—Write for map of Webster and our list. (c8)

HOUSE—Modern, new 4 rooms, in Webster; heated garage; also modern, new 4-room efficiency duplex apartment; heated garage; also 5-room modern cottage for colored. For particulars call HIland 0330 on week days. (c65)

WRITE for map of Webster and our sales list of homes, or phone WEbster 2400. WEBSTER GROVES TRUST CO., Realtor. (c8)

LARGE HOUSE, LARGE LOT
SMALL PRICE
Owner moving away, will sell 7-room residence and reception hall, bath, furnace, sleeping porch, big closets; beautiful lot, 100x200; fruit and shade trees; for $6500 Box D-215, Post-Dispatch. (c4)

Wellston

LEWIS, 1536 (Wellston)—6-room residence; furnace; newly decorated and painted; 2-car garage; 50-ft. lot; $500 down, balance like rent.
B. A. THOMPSON, 5872 DELMAR.

BUNGALOWS AND COTTAGES

For Sale

ASHLAND, 4335—7-room brick house; $500 cash, balance on easy terms.
ODELL, 6737—5-room modern bungalow, frame; newly decorated and painted; a bargain; taken in under foreclosure; $200 cash will buy it.
WESTMINSTER, 4130—Modern 7-room residence. Will sell with or without furniture. $500 cash, balance on easy monthly terms.
FRANK W. SCHRAMM CO.,
MAin 1823. (c4)

North

COTTAGE BARGAIN—3722 PENROSE
Cut to $4400; easy terms; lot 25x125; 1-story 5-room brick; bath; furnace; basement; electric; street and alley paved. Must be sold. Owner there, or
JOHN S. BLAKE & BRO., 815 Chestnut. (c6)

WORKINGMAN, READ THIS
2518 N. Sarah; 4 rooms, bath; in fine shape; vacant; terms.

MY BUNGALOW SACRIFICED.
2208 Palm st.; new wonderfully built 5 rooms; tile bath, garage. Easy terms. Price $7750. Call owner, CAbany 3193W. (c62)

Northwest

NATURAL BRIDGE, 4550 — 5 rooms, reception hall, tile bath, hardwood floors, hot-air heat, double garage; owner. (c59)

BUNGALOW, $5750
5628 Acme; modern frame bungalow; 4 rooms and breakfast room; also frame garage; easy terms.
JOST-MILLER R. E. CO., 105 N. 9th.

South

ALLEMANIA, 4669 — 5 rooms; frame; modern; $300 cash; $25 monthly. See salesman on premises. Call Riverside 5454. (c4)

ALLEMANIA, 4609—5 rooms; frame; modern; $300 cash; $25 monthly. See salesman on premises. Call Riverside 5454. (c62)

ALLEMANIA, 4708—4 rooms and bath; brick; bargain; $750 cash, balance easy terms. See Mr. Rock on premises. Riverside 5454. (c62)

ARSENAL, 2645—PRICE REDUCED FOR QUICK SALE; 4 ROOMS, GOOD NEIGHBORHOOD; PRICE $1600. DOERFLINGER REALTORS, VICTOR 2222. (c62)

DUNNICA, 3642—Modern, new, 3 down, 3 and bath up; semi-bungalow; large front and rear porches, matt brick, tuck pointed; light basement, large yard. Builder. (c8)

LOUGHBOROUGH, 4028—6 rooms; tile bath; ideal home across from Carondelet Park. For terms see owner at 4022 Loughborough. (c62)

MORGANFORD, 6807-09—2 5 room matt brick bungalows, just completed; modern throughout; large trees; open 2 to 5 p. m. today.
BUECHTING, RIVERSIDE 6258J.

NEOSHO, 4474—Splendid 6-room brick; modern; being sacrificed. DIEHL, 6801 Gravois. (c4)

OHIO, 3447—New, modern, 5 rooms, reception hall; open daily 1 to 5. DIEHL, 6801 Gravois. (c4)

POTOMAC, 4038—Beautiful 5-room bungalow; hardwood floors, tile bath, screens; price $7750, on easy terms. (c55)

QUINCY, 4024—5 rooms, tile bath; modern; only $1000 cash, balance terms to suit. See builder on premises. (c62)

THIRTY-SEVENTH, 5420 S.—5-room frame bungalow. PRospect 2267. (c)

THIRTY-SEVENTH, 4418 S.—5-7-8 room bungalows, near Grand, schools, sacrifice, 3 left. Riverside 6198W. (c62)

ULENA, 5526-27—2 new 5-room frame bungalows; very modern; terms $500 down; open. Call owner. Riverside 8333W. (c62)

Southwest

5822 COLUMBIA
Pretty, modern frame bungalow, practically new, of 5 rooms, bath, furnace; garage; price right, on easy terms. Tower Grove line to Dalton, walk north.
BUSH-BURNS, MAin 4527. (c58)

6660 FYLER.
4-room bungalow; exceptional floor plan; make us an offer.
FEDERER REALTY CO., PRospect 1519.

ALASKA, 5466—Owner will sacrifice new 5 rooms; modern; tile bath, pedestal stand; street to be made. DIEHL, 6801 Gravois. (c4)

6033 MAGNOLIA—NEW LISTING.
6 rooms tile bath, hardwood floors, furnace and garage for 3 cars; price low for quick sale.
Jos. F. Dickmann, 3125 S. Grand, LAc. 0620

SOUTHWEST, 6815—$3850; 4-room modern matt brick bungalow; stone porch; large attic; made street; $500 cash, balance $25 per month; owner 700 Wainwright Bldg. (c8)

West

CHAWMUT, 1469 (near Wellston)—Bungalow; 5 rooms bath; Holland furnace; 1 block from Wellston car.
WELSH-BERGFELD R. E. CO.,
404 Easton av. FOrest 0111. (c4)

6931 WALDEMAR AV.
New 5-room brick bungalow; large lot 50x200; side drive; must be seen to be appreciated; price reduced to $8000 for quick sale. A real buy. Waldemar av. is 2 blocks north of Manchester and 1¼ blocks east of McCausland.
A. JAY KUHS CO., 10th and Chestnut. (c62)

BUNGALOWS AND COTTAGES

For Sale

West

BUNGALOW—5-room modern; 666xx west west on Page. PArkview 3946J. (c61)

WISE, 6927—Just being finished; very pretty 5-room matt brick bungalow; extra well-built; large living room; hardwood floors, tile bath, plenty of closets. Priced to sell. Owner. HIland 2271. (c65)

WIER-BUILT BUNGALOWS.
New designs; Fenestra casement windows, aluminum rolling screens, Artcraft plaster and steam heat. 1320-28 Woodruff av (6700 Page.) (c8)

ALL SOLD BUT ONE
HI-POINTE DISTRICT
One Block West of Skinker
Just south of Market st. car line: driveway along south side of street car tracks to Kuhs place; price $13,500. 5 rooms, sunroom, complete tile bath, first floor; 1 large room, toilet room and attic, second floor; vapor heat; 2-car brick garage; everything the best in construction and modern conveniences; must be seen to be appreciated. See owner at 1013 Kuhs pl. or A. JAY KUHS CO., 10th and Chestnut. (c62)

FLATS, AP'TM'TS, FOR SALE

North

WARREN, 2312—Single 3 and 6 room flat; take $200 down or clear lot as first payment. TYler 1769W, after 3. (c2)

Fairground Park Flat
Natural Bridge, one-half block east of Grand. Desirable single flat, 4 and 5 rooms; modern in every respect.
JOST-MILLER R. E. CO., 105 N. 9th.

Northwest

ALDINE PL., 4952—Beautiful, new, modern double flat; sell on time or take clear property as first payment. See Miss Smith, TYler 1769W, after 3. (c2)

ARLINGTON, 2815-17—Best buy in north; 4-family flat; 3 rooms; tile bath; screen porch; renting for $2000 a year; will sell very reasonable; with $3000 cash call Alper, CEntral 9639. (c)

4622-22A SACRAMENTO AV.
$3450; terms; Lot 25x120; 2-family frame flat, 3 and 3 rooms; hall, electric, garage. Owner there or
JOHN S. BLAKE & BRO., 815 Chestnut. (c6)

WABADA, 59xx—4 and 5 rooms, baths; new furnace; newly decorated; bargain; must sell.
HERMAN TEGEHOFF REALTY CO.
1467 Evergreen. PArkview 6214. (62)

SINGLE FLAT, $10,500
5656 Acme; modern 5 and 5 room frame single flat; garage; easy terms.
JOST-MILLER R. E. CO., 105 N. 9th.

South

Facing Tower Grove Park
4604 ARSENAL ST.
Modern 5 and 6 room flat with sleeping porch, hot-water heat, tile bath, 2-car garage; owner says sell; want offer
Jos. F. Dickmann, 3125 S. Grand. LAc 0620

CARROLL, 916—4-family; in good condition; rent $1140 per year; price $8500; offer wanted. PRospect 2267. (c)

CASTLEMAN, 4012—4-FAMILY APARTMENT-FLAT; 5 ROOMS; MODERN. OWNER. COLFAX 441W. (c2)

BEAUTIFUL GRAND-DOVER FLAT
3691 DOVER PL.
Six beautiful rooms; ultramodern; hot-water heat; double garage; good buy.
FEDERER REALTY CO.,
PRospect 1520 2610 Gravois.

McDONALD, 3927 — New double of five rooms; 4 hot-water heating plants; 4-car brick garage. Will trade. What have you?
809 CHESTNUT. GARFIELD 4799-4710.
Weinberg & Weinberg Realty Co.
(c62)

1002 RUSSELL BL.
3 and 3 room single flat on a main street; in good condition. "SEE US."
BRINKOP, 3621 S. Grand. LAc. 3040-41. (c68)

3830-32 SHENANDOAH ST.
BARGAIN DOUBLE
4-5 rooms; large baths and new heating plants; inside stairs; newly painted; always rented; phone for particulars.
WENZLICK, 1010 Chestnut, GArfield 1427

TENTH, 1714-16 S.—Double brick flat, 3 rooms; single, 3 rooms; rear; all first-class condition; bargain. GRand 2142. (c62)

3909 WYOMING ST.
A well-built 3-room double.
FEDERER REALTY CO., PRospect 1520.

4-4 SINGLE.
2913 Keokuk; large rooms, baths, marble sinks, etc. "SEE US."
CHRISTIAN BRINKOP R. E. CO., 3621 S. Grand. LAclede 3040-41. (c68)

MOVE RIGHT IN.
First floor vacant; 3119 S. Alfred; 2-family 4-room. Steam heat. Only $10,500.
MOYLE, Realtors, GArfield 7697.

WONDERFUL SINGLE.
3416-18 Magnolia; 5 and 8 rooms, baths, furnaces, spacious and airy; 3-car garage; price very low. "SEE US."
CHRISTIAN BRINKOP R. E. CO., 3621 S. Grand. LAclede 3040-41. (c68)

SOUTH SIDE FLAT
2150 Allen; well built; 4 rooms first floor, 5 rooms second floor, 3 rooms third floor; owner says sell.
POST-MILLER R. E. CO., 105 N. 9th.

SINGLE BARGAIN
3519 Louisiana; 4 and 4, large rooms; tile baths, furnaces, sleeping porches, opposite park; must sell. "SEE US."
CHRISTIAN BRINKOP R. E. CO.,
3621 S Grand. LAclede 3040-41. (c68)

Southwest

Southampton Double 3-3
5217-19 Neosho st.; well-built matt brick flat; large bath; newly painted; plenty of closets; new screens; price only $14,500; new furnaces; inspect and phone WENZLICK, 1010 Chestnut, GArfield 1427

West

BAYARD, 751—5 and 6 room flat; garage; for sale cheap; bargain; must sell; buy from owner; save commission. Arthur Reiffer, 45 Lewis pl. DElmar 3313W. (c62)

CABANNE, 5703—12-family apartment. I must sell at once; real bargain; rents nearly $12,000 year; $10,000 cash will handle. Will take back difference. Call owner, CAbany 3193W. (c62)

FLAT—2-family, modern, 5-6 rooms; West End; garage for 2 cars; large tile porch across front of building. FOrest 1963J. (c62)

MAPLE, 6036-38—5-5 rooms; modern; tile bath; price $9500; $1000 cash; A. J. Mayrhofer, CAbany 7120. (c4)

MINERVA 58xx—Large single 4 & 4 modern; bargain, $8250. FOrest 7377. (c62)

ROSEBURY DRIVE, 6333-37 N.—2 beautiful 6-family apartments; 7 rooms, sleeping porches, sun parlors; must sell at once, price greatly reduced; small cash payment. DITTMEIER R. E. CO., 624 Chestnut. (c62)

VERMONT AV, 6725—Single flat, 4 and 5 rooms; lot 82x114; 1 block from Bellefontaine car, 1 block from Blow School, 3 blocks from Carondelet Park. Price reduced. MERCANTILE TRUST COMPANY, 8th and Locust to St. Charles. (c3)

FOUR-FAMILY, 4-5 ROOMS.
1374-76 Belt; thoroughly modern; annual income $2040; a real buy at $16,800; $3500 cash. McCRADY REALTY CO.
CAbany 2717.

RESIDENCES FOR SALE

Central

LUCAS, 3324-26-28—3-6-room residence; modern; income $2160; $11,500, $2500 cash. A. J. Mayehofer, CAbany 7120. (c4)

South

DUNNICA, 3642—Modern, new, 3 down, 3 and bath up; semibungalow; large front and rear porches, matt brick, tuck pointed; light basement, large yard. Builder. (c8)

PORTIS, 3223—5-room frame, modern; 2-car garage. Owner, 2030 Olive.

Southwest

TOWER GROVE PARK RESIDENCE
Dandy well built home on 50-ft. lot, ¼ block from park, at 4929 Odell; non-resident owner is in town to sell and is going to sacrifice; this is an opportunity you cannot afford to pass up. For an appointment to inspect, call
Jos. F. Dickmann, 3125 S. Grand. LAc. 0620

West

4311 LACLEDE AV.
This 10-room rooming house, furnished; price right. Make offer.
GIBBS-HAAKE REALTY CO. FOrest 2284
2814 N. Kingshighway. (c62)

RESIDENCE—West; modern; consider vacant. FOrest 4404R. (c)

WEST PINE, 4161—9 rooms, modern; suitable for rooming house. (c58)

ROCK CHURCH PARISH
3507 Cook, 3621 Cook, 3672 Finney; 3 very desirable houses; reasonable; also desirable houses to rent. CEntral 1481, JEfferson 0304. (c7)

WORTH SEEING
4201W Evans; a fine home of 6 rooms and bath, furnace heat, hot-water heater; lot 25x165; price $6500; can be used as two-family flat
BUSH-BURNS, MAin 4527.

BUSINESS PROPERTY FOR SALE

Central

2013 FRANKLIN AV.
Large store with 22 rooms above; garage on rear; owner wants offer.
JOST-MILLER R. E. CO., 105 N. 9th.

MARKET, 2734—A real location with a bright future and a sound investment; store with 6 rooms above; in A1 condition. Rent $2220 year. MAin 3743. (c53x)

South

3322 Watson—Kroger Store
Single store, leased to Kroger 5 years; easy terms.
HARRIS REALTY CO., FOrest 4321. (c55)

Southwest

A REAL INVESMENT
N. w. corner Ivanhoe and Fyler, consisting of 6-family flat, filling station, leased 10 years, store leased 5 years; all rented. HARRIS REALTY CO., FOrest 4321. (c55)

West

CLAYTON, 4400-02—Two stores, 6 rooms above, bath, steam heat, first-class condition; offer wanted. GRand 2142. (c62)

LOTS FOR SALE—VACANT

Central

OLIVE ST.—Near 16th; 50 feet; small cash payment; a real bargain. THOMAS G. WATTS, 621 Chestnut St.

South

BUILDING LOTS—$10 per foot. For more information call Riverside 5454. (c62)

Southwest

LOTS—2, in Southampton, Murdoch and Sutherland. Call CAbany 8090.

West

MOORLANDS
BARGAIN
80 feet at $45.00 per foot.
Call GArfield 6836

FARMS FOR SALE

St. Louis County

FARM—Dandy; 11 acres, with good 5-room house, fully furnished, including good piano; cistern, spring; all kinds fruit; high, beautiful location; 4 miles south of Maxville; $4500. Owner 3936 Castleman.

REAL ESTATE—FOR COLORED

LEFFINGWELL, 2600—6-room residence; modern; sun parlor; and vacant; only $150 down. See Miss Smith, TYler 1769W, after 3. (c2*)

11 ROOMS, 2 BATHS, $500 CASH
3420 Laclede; 5 sinks, furnace, garage; only $50 monthly. See this house. SILVERBLATT, 722 Chestnut. GAr. 5602. (*c3)

FINANCIAL

LOANS ON PERSONAL PROP'Y

AUTO
LOANS
$25 to $1000
Borrow on your car in five minutes. No signers or endorsers. No wife's signature. Everything private and business-like. Your car does not have to be fully paid for. Low legal rates with a reliable company. Bring title, keep car. Over 6000 satisfied borrowers.
YAHLEM FINANCE CORP.
St. Louis' Largest Auto Loaners.
1035 N. Grand. JEfferson 9451. (c8)

AUTO LOANS
$25 to $1000
Five-minute service loans on autos and furniture; private, courteous service. Bring title. You keep security. Low rates.
GRAND FINANCE CO.,
3438 S. Grand. (c8)

MONEY TO LOAN—Two co-makers; year to pay. Guardian, 605 Planters Bldg. (c8)

MONEY to salaried people; easy payments, confidential. 1881 Railway Exchange Bldg. (c8)

A VACATION, receipted bills and good health are essential to your success. We finance them at 8 per cent. One year to liquidate. University City Loan and Savings Co., 6519 Delmar. CAbany 4106. (c8)

LOANS—$25 to $5000 ON
THE MORRIS PLAN
Reasonable Rates. Prompt Service.
INDUSTRIAL LOAN CO.
710 Chestnut. Branches at Nugents and at Wellston. 1486 Hodiamont; Florissant-Warne. 4118 West Florissant; Grand-Gravois. 3616 S. Grand. (c8)

MONEY TO LOAN—2 per cent per month on your diamonds, watches or jewelry. Dunn's, 912 Franklin. Established 1873. (c30)

Legal Rate Loans
St. Louis concern; state supervision; loans up to $300 on your own terms.
MUTUAL FINANCE CO.
207 Victoria Bldg., 8th and Locust.
Phone CEntral 6006. (c14)

MONEY SAME DAY
Furniture, autos, confidential. Open evenings. JEfferson 1952. 2901 Olive. (c8)

YOU MAY PAY—

$ 1	per month	on a $ 20	loan
$ 2	per month	on a $ 40	loan
$ 3	per month	on a $ 60	loan
$ 4	per month	on an $80	loan
$ 5	per month	on a $100	loan
$10	per month	on a $200	loan
$15	per month	on a $300	loan

On our Twenty Payments Plan with LEGAL RATE of interest payable monthly. It costs nothing to investigate.

Every dollar paid on the loan reduces the cost.

Small monthly payment on principal. Repay in full any time. We only charge interest on monthly balance.

STARTING BUSINESS over a third of a century ago finds this company still performing the same organized, systematic financial helpfulness to families in emergencies.

THIS RECORD creates confidence in the public mind, proving the hipfulness and necessity of our service.

IF YOU HAVE any financial problem at this time, bring it to us. We have a genuine desire to be helpful and offer willing, friendly service.

Information cheerfully given.

Fulton Loan Society
704 OLIVE ST. ROOM 206-207.
GArfield 4472. (c8)

LOANS
FOR IMMEDIATE USE
TO HOUSEHOLDERS

Under the supervision of the State Banking Department and in conformity with the Uniform Small Loan Law, the Popular Finance Corporation is extending a valuable service to the citizens of this city.

We lend $10 to $300 for any emergency —we lend to buy the things you want or actually need for CASH. We lend to take advantage of bargain sales offered by our merchants at a profit to yourself. We lend for the payment of unpaid and overdue bills. We lend so that you can obtain an option or make a first payment on an investment. No matter what the need for money, call on our manager—explain your need and we will find a way to assist you.

NO ENDORSERS—NO FINES—NO FEES

Popular Finance Corporation
Room 310—604 Olive St.
3d Floor. GArfield 8241
Also
Room 203 Washington-Grand Bldg.
Cor. Washington and Grand Avs.
Second Floor Phone JEfferson 5577 (c8)

LOANS ON PERSONAL PROP'Y

HOUSEHOLD
LOANS

THIS CORPORATION is operated under the SUPERVISION OF THE STATE OF MISSOURI, and provides a place where any honest person may borrow from $10 to $300 in a dignified business-like manner, without being imposed upon in any way or paying more than the LEGAL RATE of interest.

Our service is PERSONAL and CONFIDENTIAL. We do not notify your employer; neither do we make inquiry of your friends, relatives or trades people.

NO INDORSERS necessary, no delay, no fees. You receive the full amount of the loan and pay only for the actual time you keep the money.

If not convenient to call, phone or write us and we will be glad to have our representative call at your home.

HOUSEHOLD FINANCE
CORPORATION
222 Missouri Theater Bldg.
(Second Floor)
634 Grand Bl., Corner Lucas Av.
Phone JEfferson 3436. (c14)

MONEY TO LOAN
On collateral or with two co-makers. Repay in small amounts regularly out of your salary or income.
SURETY LOAN AND THRIFT CO.,
City Club Bldg. 1022 Locust. (c8)

NEED $25 TO $300?
30 Months to Pay
Legal Rate—Lawful Way
Anything of Value, or Salary
Archshoefer R. E. Co.
825 Chestnut St. (c14)

LOANS
TO
Everybody
$20 TO $300
LOAN SAME DAY

New law passed. No more loan-shark methods. Legal loans to everybody, with State protection. No signers. Everything confidential.

$40 Loan—Pay Back	$2	Mo.	
65 Loan—Pay Back	3	Mo.	
80 Loan—Pay Back	4	Mo.	
100 Loan—Pay Back	5	Mo.	
140 Loan—Pay Back	7	Mo.	
160 Loan—Pay Back	10	Mo.	
240 Loan—Pay Back	12	Mo.	
300 Loan—Pay Back	15	Mo.	

WELFARE LOAN CO.
UNDER STATE SUPERVISION
924 AMBASSADOR BLDG
7 & LOCUST GAR. 0340

CASH
Family Loans Up
to $300

If you don't want to ask relatives or friends to endorse your note, then you and your wife can borrow from us if you are a steady worker and have a good reputation. Monthly payments arranged to suit your income. Prompt friendly service.

Open 9 to 5:30—Saturdays 9 to 1

Personal Finance
Company
Licensed by the State and Bonded to the Public.
PERSONAL LOANS
Room 405
Chemical Bldg. 721 Olive St.
N. E. Cor. Eighth St. GAr. 4-5-6-7.

The
Twenty
Payment
Plan
$100—$200—$300
At Lawful
Interest Rates

We will lend you $10 to $300 at the legal rate of interest. Loans made on furniture, pianos, victrolas, etc. You keep possession of your property and repay the loan in easy monthly payments.

20 Months to Pay

$ 50	Monthly Payment	$ 2.50
$100	Monthly Payment	$ 5.00
$200	Monthly Payment	$10.00
$300	Monthly Payment	$15.00

WITH INTEREST PAYABLE MONTHLY

Pay faster if you desire. You are charged interest only for actual time you keep the money. Of course the faster you pay the less it costs. You get the full amount of loan in cash. Pay off at any time.

No endorsers required. No fees, no red tape. No inquiries made of your friends, relatives or employer. Quick, courteous service guaranteed; costs nothing to investigate. A friendly, human organization established over forty years.

Call, write or telephone.

Metro
Loan
Company
1025 Ambassador Building
(Tenth Floor)
COR. SEVENTH & LOCUST STS.
GArfield 3861 GArfield 3861
LICENSED AND BONDED BY
THE STATE OF MISSOURI (c14)

LOANS ON PERSONAL PROP'Y

NEED MONEY?
SEE US

Loans up to $300.00 on personal property, which remains in your possession. STRICTLY CONFIDENTIAL. Compare these rates with what you have heretofore paid.

Amount	Time	Total cost
$100.00	3 months	$ 7.00
200.00	3 months	14.00
300.00	3 months	21.00

ALL OTHER AMOUNTS IN THE SAME PROPORTION. LONGER TIME IF NEEDED.

Call, write or phone us and our representative will call.

GENERAL LOAN CO.
430 Paul Brown Building,
9th and Olive Sts. GArfield 5710.
Licensed and Bonded.
FOURTH FLOOR. (c14)

LOANS
IT IS EASY TO BORROW
FROM US
WE WILL PAY YOUR SCATTERED DEBTS AND HELP YOU BUDGET YOUR INCOME SO THAT YOU MAY REPAY US ON AN EASY-TO-MEET MONTHLY BASIS
FOR EXAMPLE
Get $ 20—pay back $ 1 monthly
Get 40—pay back 2 monthly
Get 100—pay back 5 monthly
Get 300—pay back 15 monthly
With lawful rate of interest.
Loans are made on your own personal security. No endorsers—no red tape. We can make you a loan the day you apply for it.
Call, write or telephone and we will explain this family loan to you. It costs nothing to investigate.
HOME FINANCE
SERVICE, INC.
507-8-9 Louderman Bldg., 11th and Locust Sts. Phone GArfield 3222

LOANS ON REAL ESTATE

CAN make small loans at low rates; get my figures. Call GArfield 5603. SILVERBLATT, 722 Chestnut st. (c4)

MONEY TO LOAN—On homes, city or county. A. F. Nagel, 1605 N. Euclid. WEbster 1488, FOrest 6568. (c3)

MONEY LOANED—$100,000 on improved St. Louis real estate at lowest interest; advance on rents; second deeds of trust. JOHN S. BLAKE & BRO., 815 Chestnut. (c8)

MONEY TO LOAN
On St. Louis improved real estate; building loans; prompt service; reasonable rates. DOUGHERTY-SHEEHAN, 721 Chestnut. (c62)

SECOND DEED OF TRUST PURCHASED
$5000 TO $50,000; INCOME PROPERTY PREFERRED; REASONABLE TERMS. PROMPT action. J. A. FINNINGER, WYDOWN 840. 7901 FORSYTHE. (c8)

MONEY. "SEE US." MONEY
To loan on real estate; standard rates; reasonable commissions; quick answers; building loans. "SEE US."
CHRISTIAN BRINKOP R. E. CO.,
LAclede 3040-41. LAclede 3240. (c5)

DO YOU NEED MONEY?
WE MAKE AND BUY
FIRST AND SECOND DEEDS
Banking interest. Quick service.
ROSENBERG BROS. MORTGAGE CO.
Room 301, 804 Pine. MAin 5208-5209. (c15)

REAL ESTATE
LOANS
BUILDING LOANS
SPECIAL 5½% FUNDS
in Any Amount
Consult Us for New Loans and Renewals.
HEMMELMANN-SPACKLER
REAL ESTATE CO.
Seventh and Chestnut. (c58)

MONEY WANTED

BRINKOP'S
6%—First Deed of Trust—6%
In sums of $500 to $10,000 on city and county improved real estate; perfect title, insurance, etc., with each loan; Brinkop security. "SEE US."
Christian Brinkop R. E. Co.
3621 S. Grand. LAclede 3040-41. (c61)

STOCKS AND BONDS

ALL active stocks and bonds bought, sold and quoted.
H. J. KATTELMAN & CO.,
503 Central National Bank Bldg. (c59)

BUSINESS OPPORTUNITIES

A NATIONAL BUSINESS of your own, with Handifax Visible Records. You can go into business for yourself at once as a national distributer, earning an immediate substantial income, with unlimited future possibilities; reasonable capital required for your sales activities, which you control and operate in your own name. Handifax is a proved product —users say it saves 40 to 95 per cent of time heretofore wasted; sells for only one-third the price of other visible records. You can earn $10,000 to $50,000 per year. ROSS-GOULD CO., 309 N. 10th st., St. Louis. (c5)

DISTRIBUTOR Wtd.—Gentile; St. Louis district; few hundred dollars required; new product; most needed article; in great demand; no competition; free samples do the work; constant repeater; clears $1000 up month; money daily. For interview, address Box M-9, Post-Dispatch.

LADIES' TAILORING
Business; first-class dressmaking and alterations; well established; refined trade; downtown; good paying; reasonable; retiring from business. Box D-45, P.-D. (c62)

BUSINESS WANTED

BOWLING ALLEYS Wtd.—S. Ashby, 702 Times Bldg. (c2)

DELICATESSEN OR CONFECTIONERY Wtd.—State qualifications. Box E-18, Post-Dispatch. (c62)

BUSINESS FOR SALE

BAKERY—And living rooms; A1 condition; good location. 4403 Athlone.

COMMISSION HOUSE—And dressed poultry department; will invoice. Box M-146, Post-Dispatch.

CONFECTIONERY—Near school; excellent locality; sales over $300 week; living rooms. Box M-143, Post-Dispatch.

CONFECTIONERY—Lunch, fountain; good location; price reasonable. 1807 Washington. (c1)

CONFECTIONERY—Notions; furniture; good business; owner going to Europe. 2705½ Caroline. (c62)

CONFECTIONERY—And school supplies; doing good business; selling on account of sickness. 2905 Park. (c58)

CONFECTIONERY—Cheap for cash; living room; rent $15. 1310 Pendleton. (c62)

CONFECTIONERY AND BAKERY—Good live corner; bakery goods pays rent; sickness. 5501 Helen av. (c4)

CONFECTIONERY—Other business; rent only $25; price $160 if taken at once. 4709 St. Louis av.

CONFECTIONERY AND GROCERY—Dandy place; cheap for cash; have other business; 2 living rooms; real bargain. 2925 Shenandoah. (c53x)

DELICATESSEN AND RESTAURANT—In 75-family apartment. 4335 Olive st. (3)

DRESS SHOPPE—Owner ill, must sell; good business and location; very reasonable. GRand 6307. (c62)

DRY GOODS STORE—Call at 1408 Biddle. (c62)

DRY GOODS STORE—2441 E. 24th st., Granite City; will take part real estate; reasons for selling other business. TRi-city 589W. (c62)

FOOD PRODUCTS—Old established wholesale and retail containing butter, eggs and cheese; will sell reasonable. Call CAbany 2893. (c2)

GARAGE—45-car; and repair shop; business good; very reasonable. Call CAbany 6259. (c2)

GENTS' FURNISHINGS—Will invoice, then sell at sacrifice. 4038 N. 25th.

GROCERY—And meat market; $90 daily average; in a good business neighborhood; owner has other business; will sacrifice. Box L-187, Post-Dispatch. (c7)

GROCERY AND MEAT MARKET—Doing $500 to $600 per week; will sacrifice if sold this week. Call CAbany 3729 or come to 7001 Page. (c62)

GRAINS CLOSE DOWN ON LOCAL MARKET

ST. LOUIS MERCHANTS' EXCHANGE, Aug. 16.—Following are quotations on the day's high, low, close and previous close in local market and quotations as received from Kansas City and Chicago markets:

	High.	Low.	Close.	Yesterday.
SEPTEMBER WHEAT.				
††St L.	141¾	140	140¼	140⅝b
*St. L.	143¼b	142½a	142½a	142b
Chi.	144	141¼	141⅝-¼	142⅝-⅝
K. C.	135¼	133	133¼a	133⅝a
DECEMBER WHEAT.				
††St L.	147¼	145½	145½	145⅞b
*St. L.	149½b	148a	148a	148½b
Chi.	148⅝	146¼	146¼-⅝	147⅛-¼
K. C.	139⅝	137⅝	137⅝-⅝b	138⅛-¼
MARCH WHEAT.				
Chi.	151½	149¼	149⅝-½	150
SEPTEMBER CORN.				
St. L.	112¼	111¼	111¼	112¼b
Chi.	112¾	110⅛	110⅝b	111⅞-112
K. C.	106⅝	104	104¼a¼b	103⅝-¾
DECEMBER CORN.				
St. L.	116⅝a⅞	114½	114¾	115⅝a
Chi.	117	114⅞	114⅞a⅞	116⅛-¼
K.C.	108⅞a109	106½	106½a⅝b	108⅛-¼b
MARCH CORN.				
Chi.	119⅝	117¼	117⅝a¾	118⅛
SEPTEMBER OATS.				
Chi.	49	48⅛	48⅛a	48¼b
DECEMBER OATS.				
Chi.	52⅞	52	52b	52¼-⅜
MARCH OATS.				
Chi.	55⅝	54⅛	54⅞b	55⅛b
SEPTEMBER RYE.				
Chi.	95⅝	94½	94⅝-⅝	94⅞-⅝
DECEMBER RYE.				
Chi.	99¾	98⅝	98¾	98⅝-½
MARCH RYE.				
Chi.	103¼	102⅝	102⅝	102a

††Hard. *Red.

ST. LOUIS MERCHANTS' EXCHANGE, Aug. 16.—Wheat and corn closed lower today, the former market being influenced late by action of Winnipeg and the way the domestic wheat acted, when frost damage report from Canada early. Hedging also was factor. Export business was reported. Corn followed Chicago, where longs were credited with being sellers.

In the local cash grain market No. 2 red wheat was steady; No. 3s and No. 4s were 1c higher. There was fair demand. Hard was ½c to 1c higher. Corn was steady to ½c higher. Demand was fair. Oats were steady to ½c higher. Demand was fair.

Reports of cold weather in Canada and of rain and flood in Kansas were included in news of day. Liverpool corn ⅝d to ⅞d higher. Winnipeg early was ⅜c to ½c lower. Continued cool weather in some corn belt was reported. December corn sold higher.

Sept. hard wheat opened at $1.41¼, December hard, $1.46¼; Sept. corn, $1.12¼, and December corn, $1.15⅝.

Subsequently hard wheat was ½c to ⅞c net higher and red ½c to 1c higher while corn was ¼c to ½c net up. Liverpool wheat closed ⅝d up on October, 1d on December, ⅝d on March.

The three Northwestern markets combined today had 441 cars of wheat, compared with 419 a week ago and 318 last year. Minneapolis today receiving 154 cars, Duluth 139 and Winnipeg 48.

Local wheat receipts, which were 145,600 bushels, compared with 260,400 a week ago and 114,800 last year, included 70 cars local and 34 through. Corn receipts, which were 32,200 bushels, compared with 40,600 a week ago and 33,600 last year, included 14 cars local and 9 through. Corn receipts, which were 52,000 bushels, compared with 74,000 a week ago and 54,000 last year, included 19 cars local and 7 through. Hay receipts were 11 cars local and 4 through.

Primary receipts of wheat were 2,521,000 bushels, compared with 2,925,000 a week ago and 2,379,000 last year. Corn receipts were 435,000 bushels, compared with 385,000 a week ago and 396,000 last year. Oats receipts were 848,000 bushels, compared with 544,000 a week ago and 785,000 last year. Wheat shipments were 1,187,000 bushels, compared with 1,800,000 a week ago and 1,626,000 last year. Corn shipments were 440,000 bushels, compared with 358,000 a week ago and 352,000 last year. Oats shipments were 482,000 bushels, compared with 417,000 a week ago and 413,000 last year.

Clearances were 72,000 bushels of wheat, 5000 barrels of flour and 95,000 bushels of wheat and flour.

St. Louis Cash Grain.

Sales of cash grain were:

WHEAT—No. 1 red winter wheat, $1.46@1.48; No. 2 red winter, $1.38@1.44; No. 4 red winter, $1.34@1.36; No. 5 red winter, $1.30; sample grade red winter, $1.25; No. 2 red garlicky, $1.43; No. 3 red garlicky, $1.37; No. 4 red garlicky, $1.30 No. 3 red smutty, $1.32 @1.35; No. 4 red smutty, $1.33; No. 1 hard, protein, $1.47½; No. 2 hard Ia., $1.41½ (protein $1.47@1.49); No. 3 hard, $1.40, smutty $1.39; No. 4 hard, $1.39½@1.40 (protein and smutty), $1.34@1.48; sample grade hard, $1.37.

CORN—No. 1 yellow corn, $1.11½; No. 2 yellow, $1.11@1.11½; No. 3 yellow, $1.10; No. 5 yellow, $1.08; No. 5 white, $1.05.

OATS—No. 2 white oats, 50c; No. 3 white, 48½@50c; No. 4 white, 46½c; No. 2 mixed, 49@49½c; No. 2 burt, 50½ @51c.

Rivers' Stages at Other Cities.

Pittsburg 10.8 feet, a rise of .3.
Cincinnati 13.1 feet, a rise of .8.
Louisville 9.9 feet, a fall of .9.
Cairo 23.6 feet, a rise of 1.4.
Memphis 15.9 feet, a rise of .7.
Vicksburg 25.7 feet, a rise of .2.
New Orleans 6.1 feet, a rise of .1.

BUSINESS FOR SALE

GROCERY AND MEAT MARKET—1657 S. 39th st., at Lafayette av.; new; a bargain for cash, or trade. What have you? Landau Grocery Co. (c62)

ICE AND COAL—Good business; will sacrifice for quick buyer. COlfax 8947R. (c2)

LADIES' READY-TO-WEAR STORE — Wonderful location; up-to-date fixtures; will sacrifice; owner must leave town on account of other business. Box M-18, Post-Dispatch. (2)

LUNCHROOM—Cigars, ice cream parlor; cheap. 1920 Marcus. (c4)

LUNCHROOM—Fair business; good location; quick cash sale. 4605 Emily. (2)

MEAT MARKET—Kosher meat market and delicatessen; must sell; other business. DElmar 2186J. (c2)

MILLINERY STORE—Southwest; good, established trade; excellent location. Box D-111, Post-Dispatch.

PICTURE SHOW—4068 Easton; $1000 terms. ENDLER REALTY CO., 715 Chestnut. (c62)

REAL ESTATE AND BROKERAGE BUSINESS—Established 10 years on prominent West End thoroughfare; best of reasons for selling. Box M-147, Post-Dis. (4)

RESTAURANT—4219W Easton av. For sale reasonable. (2)

RESTAURANT—Factory district; closed on Sundays. 2030 Olive.

RESTAURANT—Good business; good location. GRand 7505. (c3)

RESTAURANT—Small; real bargain; good business. Call at 1713 Park. (1)

RESTAURANT—Good place for man and wife. 5005 Page.

RESTAURANT—Doing good business; reasonable. Box M-256, Post-Dispatch.

RESTAURANT—Live South Grand location; first-class stand; seats 80; cash or terms. 2239 S. Grand. (62)

RESTAURANT — Delicatessen, soda fountain; high-class proposition; reasonable. 5027 Delmar. (2)

RESTAURANT and Soda Fountain, doing good business. Box L-370, Post-Dispatch. (c2)

ROOMING HOUSE—10 rooms; bargain. Owner, 4604 Allen. (65)

ROOMING HOUSE—10 rooms; very reasonable; quick sale. 3439 Lucas. (4)

ROOMING HOUSE—By owner. 4246 Lindell. (c2)

ROOMING HOUSE—16 rooms; very reasonable. 3411 Lucas. (c)

ROOMING HOUSE—6 rooms; full; sacrifice, quick sale. 4442 McPherson.

ROOMING HOUSE—8 rooms; good furniture; wonderful location; filled; $350 cash, $450 terms. 4163 Olive.

ROOMING HOUSE—50xx Raymond; real bargain for quick sale. GArfield 6896. (c3)

ROOMING HOUSE—12 rooms; good income; must sell; owner. 3818 West Pine. (c62)

SANDWICH AND CHILLE SHOP—Bargain; terms. 4508 Delmar. GRand 5622J. (c62)

SOFT DRINK PARLOR—Doing good business; must leave town. 6715 Manchester.

STORE—Corner Vandeventer-McRee; concrete basement; bargain. JEfferson 3400. (c62)

TAILOR SHOP and shoe shine parlor; first-class. 1349 N. Garrison. Lindell 0090. (c8)

"Co-operative Sales" Office
Sells businesses anywhere. 1304 Boatmen's Bank Bldg., St. Louis. GArfield 4977. (55)

LIGHT HOGS STEADY, MEDIUMS MOSTLY HIGHER

EAST ST. LOUIS, Ill., Aug. 16.—(United States Department of Agriculture)—HOGS—Receipts, 13,500; lights steady; medium and heavy butchers mostly 10@15c higher; spots 25c higher, top $11.10; bulk 190 pounds down, $11@11.10; 190 to 210 pounds, $10.75@11; 220 to 240 pounds, $10.25@10.65; 250 to 270 pounds, $9.50 @10; 280 pounds and up, $9@9.35; packing sows, $7.75@7.90; light sows, $8; good pigs, $9@10.

CATTLE—Receipts, 8500; calves, 2500; fat native steers generally steady with spots a little lower; other native and Western steers 15@25c lower; fat heifers and cows at $8 up, steady; other heifers and cows 15@25c lower; low cutters steady; medium bulls opened steady and closed with practically no demand; good and choice vealers 25c lower at $15.75; top steers, $13.65; estimated weight 1300 pounds; best heifers $12.50.

SHEEP—Receipts, 3500; fat lambs strong to 25c higher, bulk sales, $13.50; top, $13.75; culls, $8.50; fat ewes, $4.50 @5.50.

New Securities

Special to the Post-Dispatch.

NEW YORK, Aug. 16.—The Sinclair Consolidated Oil Corporation, one of the leading independent oil producers of this country, through Chase Securities Corporation, Blair & Co., Inc., Kissel, Kinnicutt & Co., J. and W. Seligman & Co., Spencer Trask & Co., Janny & Co. and Continental and Commercial Co., offers $20,000,000 of three-year first lien and collateral 6 per cent bonds series "D" at 99 and interest to yield about 6⅜ per cent. Proceeds of this issue are to be applied to the redemption of the outstanding $12,250,600 of three-year first lien collaterals series "C" due Dec. 1 and to reimburse the corporation in part for capital expenditures previously made. Capital expenditures since Dec. 31, 1924, approximate $50,000,000.

The Commonwealth Power Corporation has arranged to retire its entire funded debt. After the company receives the proceeds of $13,208,200 of 6 per cent cumulative preferred stock, which it proposes to sell at par, it will redeem the $10,984,000 bonds outstanding. The bonds to be retired con sist of $7,886,000 25-year 6s due in 1947 which will be redeemed at 104¾ and interest on Oct. 1 next; $2,059,000 of series "A" 5 per cent general liens due 1939, to be paid off at par and interest Nov. 1; and $1,038,500 of series "B" general lien 6s due 1972 which will be retired at 105 and interest on Nov. 1, next.

Southern Kansas Gas Co., through G. L. Carstrom & Co., Inc., offers $2,500,000 of first mortgage 6½ per cent bonds due in 1937 at 98½ and interest to yield more than 6.70 per cent. Proceeds will be used to pay for properties recently acquired. The holder of each $1000 bond will be entitled to purchase 10 shares of no par common at $5 a share to Aug. 1, 1929, and thereafter at prices ranging from $10 to $20 a share during the life of the bonds.

Butter, Eggs and Poultry

ST. LOUIS BUTTER, EGG AND POULTRY EXCHANGE, Aug. 16.—Springs were 1c higher at 22c; leghorn springs 1c higher at 20c; fowls, heavy, 1c higher at 22c; fowls, light, 1c higher at 19c.

BUTTER — Creamery extras, 42c; standards, 39c; firsts, 35c; seconds, 33c; No. 1 packing stock, 26c.

EGGS — Fresh first- in good cases, 26½c; ordinary firsts, 20@24c; cases returned 1c less.

OLEOMARGARINE — Table grades in prints: No. 1, 28c; No. 2, 27c; No. 3, 25c; bakers' special in tubs and bakers' pastry, 17c.

CHEESE — Northern twins, 24c; singles, 24½c; long horns, 25c; daisies, 24½; prints, 26c; bricks 24c per pound.

LIVE POULTRY—Fowls, heavy, 22c; fowls, light 19c; leghorn hens, 15c; spring chickens 22c; broilers, 24c; leghorns and black springs, 20c; cocks 11c; leghorn cocks, 9c; spring ducks, 13@15c; ducks, 12c; geese, 10c; young geese, 11c; turkeys, 3 to 4 lbs, 40c; large turkeys, 38c; No. 2 turkeys, 16c; turkeys, 28c; guineas, round, $4.

FROGS—Jumbos, $2.75; medium, $2; small 75c per dozen.

PIGEONS AND SQUABS—Live pigeons $1.25 per dozen. Dressed squabs, 50c per lb.; small and dark, 30 to 40c.

VEALS—Choice 130@175 lbs 14½@15c, 180 lbs and up 13@14c, 110@120 lbs 11½@12½c, rough, coarse, underfed, underweight, etc., not wanted and salable only at sharp reductions. Spring lambs 45@60 lbs 12@14c per lb., poor lambs 8@11c, sheep 2@4c, bucks 2@3½c.

FRUIT MARKET

ST. LOUIS PRODUCE ROW, Aug. 16.—Apples prices were about steady. Supplies were moderate and trading locally fairly active. Sales since last report included following: 35 bu baskets Ill wealthy No. 1, $2.25; 40 bu baskets Ill wealthy No. 1, $2.50; 25 bu baskets Ill wealthy, orchard run, $1.75; 35 bu baskets Ill maiden blush No. 1, $2.

Apple price range—Calhoun County bu basket, 75c to $2.60; home-grown, 50c to $2.

Supplies of home-grown peaches were moderate and of good quality. Some shipped stock from California sold on auction. Sales since last report included following: In jobbing way, 1 car Ill bu baskets elbertas, many decayed, 75c@$1.25, and one carlot track sales of 1 car Ill bu basket elbertas mixed, $1.25 to $2.75 and $2, respectively.

BANANAS—In shipping order, 5¾c and in jobbing way loose, 6½c per lb.

GRAPES—Home-grown, 40c to 50c per 1-3 chip basket.

HUCKLEBERRIES—Virginia 18-lb. baskets, $2.50.

LIMES—$1.50 to $2 per 100.

LEMONS—California, $6 to $7 per box.

ORANGES—California, medium to large, $7 to $8 per box; small, $4 to $6.

CURRANTS—Michigan, $2.50 per 16-quart tray.

PEARS—Colorado bartletts, $2.75 to $3.25; flemish beauty, $2 to $2.25.

PEACHES—Illinois elbertas, $3 per bu basket; hales, $3.25; home-grown, 40c to 60c and fancy elbertas, 50c to 85c per 1-3 bu basket.

WATERMELONS — Missouri, $1.50; Arkansas, $1.75 to $2.25 per 100 lbs.; Oklahoma, $2 to $2.25 per 100 lbs.

PLUMS—Home-grown red, 65c to 75c per 1-3 bu basket.

CANTALOUPES — Arkansas standard flats, $1.15 to $1.25; standard, $2.75 to $3; jumbo flats, $1.60; Arizona jumbo, $3.25 to $3.50; standard, $3; standard flats, $1.20 to $1.25; Illinois poar, $2; hg, $1 to $1.50; Oklahoma standard flats, $1; jumbo flats, $1.25; California honey dew, $1.75 to $2.

GRAINS, BIDS AND OFFERS

CHICAGO, Aug. 16.—Grain bids and offers follow:

	Bids.	Offers.
Sept. wheat	140¼-⅜	143½-⅝
Dec. wheat	144⅝-¾	148¼
Sept. corn	108⅞-109	112
Dec. corn	113⅛	116⅝b
Sept. oats	47⅝	48⅜
Dec. oats	51⅝	52⅝b

ST. LOUIS MERCHANTS' EXCHANGE, Aug. 16.—Grain bids and offers:

	Bids.	Offers.
Sept. wheat	144⅛	147
Dec. wheat	113	116¼

LEAD, ZINC AND COPPER

Lead was quiet at $6.40 per 100 pounds in St. Louis today.

Zinc was quiet at $6.40 per 100 pounds.

NEW YORK, Aug. 16.—Copper steady; electrolytic, spot and futures, 13.37½. Tin easy; spot and nearby, 64.37½; October, 64.12½. Iron steady and unchanged. Lead steady; spot, 6.75. Zinc quiet; East St. Louis, spot and futures, 6.37½@6.40 Antimony, spot, 11.75@11.87½.

LONDON, Aug. 16.—Standard copper, spot £55 2s 6d; futures £55 10s. Electrolytic copper, spot £62 5s; futures £62 15s. Tin, spot £293 12s 6d; futures £285 12s 6d. Lead, spot £22 15s; futures £23 2s 6d. Zinc, spot £27 15s; futures £27 15s.

New York Sugar.

NEW YORK, Aug. 16.—The raw sugar market was unchanged early today, with sales of 35,000 bags of Cuban for prompt shipment and 10,500 bags of Philippines in port to a local refiner at 4.46.

Raw sugar futures were quiet and price movements narrow. Liquidation of the near positions caused a slight reaction but otherwise the market held steady on covering and some buying for trade and commission house account, which was probably promoted by favorable European advices. Prices at midday were net unchanged to one point lower.

In refined sugar the demand continued of a small routine character at former prices, which ranged from 5.70 to 5.80 for fine granulated.

Futures closed steady. Approximate sales 30,500 tons. Sept. 2.63c; Dec. 2.74c; Jan. 2.75c; March 2.72c; May 2.79c.

New York Cottonseed Oil

NEW YORK, Aug. 16.—Cotton seed oil closed firm; prime summer yellow $9.70@10; prime crude $8.50. Closes: Jan. $10.30; Feb. $10.35 bid; March $10.50; Aug. $9.70; Sept. $9.87; Oct. $10.15; Dec. 10.26.

WHEAT AND CORN LOWER IN CLOSING AT CHICAGO

CHICAGO, Aug. 16.—Bulges in wheat were hard to hold today. The market met with good buying power early on frost damage reports from Saskatchewan but when it failed to respond to this bull news holders of wheat lost courage and their selling gave the market a slow closing break. There was some buying by seaboard exporters but the effect of this was all met by hedging sales. Corn developed much weakness in the last hour as a result of selling credited to a leading long. Oats reacted somewhat but met with enough support to retain in part its early gain. Provisions weakened with corn.

Wheat closed weak at a net loss of ⅛c to 1⅛c; corn was off 1¼c to 1⅜c, and oats unchanged to ¼@⅜c down and provisions 7½c to 30c up.

Reports of heavy rains and floods in parts of Kansas with some sprouting of wheat in shock brought scattered local and commission house buying during the early trading today and gave the wheat market a firm undertone. Further frost damage report also acted as an incentive to early buyers. Opening unchanged to ¼c higher, wheat moved within narrow limits. Corn was somewhat unsettled but became firmer later on continued cool weather over the belt. Starting ¼c lower to ⅝c advance the market later held near to initial figures. Oats were about steady and provisions were firm in line with higher quotations on hogs.

Heavy rains which fell recently in parts of Kansas have greatly retarded threshing, according to report. Grain in the shock was reported badly sprouted and wheat in header stacks was said to have been damaged by excessive moisture. Wheat seeding also suffered to considerable extent except in portions of the western third of the State.

Southern parts of Kansas report a bumper crop of corn already beginning to dent and moisture is sufficient to assure maturity. Early corn is coming into roasting ear stages as far north as the Nebraska line. Fields planted as late as June 20 offer prospects of having time to mature if frost date is normally late.

VEGETABLE MARKET

ST. LOUIS PRDUOCE ROW, Aug. 16.—Supplies of home-grown potatoes were moderate. Sales since last report included following: 18 loads Irish cobblers, No. 1, $1 to $1.60; 8½ cars Kansas Irish cobblers No. 1, $1.85; 100 sacks Minnesota Red River Ohios, field run, $1.65; 159 sacks Missouri Irish cobblers, No. 1 and partly graded, ..1.65; 100 sacks Missouri Irish cobblers, No. 1 and partly graded, $1.70 to $1.75; car lot track sacks, invoice weights; 2 cars Missouri Irish cobblers No. 1, $1.75; 1 car Missouri Irish cobblers, No. 1, few dirty, $1.60; 1 car Missouri Irish cobblers, field run, $1.55; 1 car Kansas Irish cobblers, field run, $1.55; 1 car Missouri Irish cobblers (partly graded, few decay), $1.35; 1 car Missouri Irish cobblers (partly graded, few dirty), $1.40.

Potato price range: Missouri cobblers, $1.65 to $2; Kaw Valley cobblers, $1.85; Mississippi, $1.65 to $1.75; Chesterfield cobblers, $2; Florida, $2; home-grown cobblers, box, $1 to $1.10; bulk, $1.60 to $1.65 per 100 pounds.

SWEET POTATOES—Tennessee nancy hall, $1 per bu hamper; red nansemond, 60c to 65c; Alabama ½ hampers, new triumphs, $1.15 to $1.25; Mississippi nancy hall, $1.90 per bu hamper; nancy hall, $1.40; home-grown bermuda, 1-3 bu baskets, 60c to 65c; nancy hall, bu box, $1.75; $2 per bu box.

AVACADOS—Florida, $3 to $3.25 per dozen.

BUTTER BEANS—Home-grown peck baskets, $3.50 to $3.75.

BEETS—Home-grown, 15c to 20c per dozen bunches and 40c per bu box.

CABBAGE—Home-grown, 25c to 40c per bu box; Iowa, $25 to $30 per ton.

CARROTS—Home-grown 15c to 20c per dozen bunches and 75c per bu box. New York bu baskets, $1.

CELERY—Michigan highball, small 2-3 crates, 85c; large, $1 to $1.10, and standard crates, $1; Ohio, $2 per crate.

CUCUMBERS—Maryland bu. hampers $1.25 to $1.50; home-grown, cull, 75c; best green, $1.50 to $1.75; Arkansas, $1.

EGGPLANT—Home-grown, $1.25 to $1.50 per lettuce box; $1 per bu box.

GARLIC—Louisiana single strings, 15c to 50c; California in sacks, 6½c to 7c per pound.

GREEN PEPPERS — Home-grown, 40c to 75c per bushel.

GREEN ONIONS—Home-grown silverskins, 25c to 30c per dozen bunches.

GUMBO—Home-grown, 75c to 90c per 1-3 bushel basket. Trays, $1 to $1.25; peck baskets, 40c to 50c; Arkansas 1-3 bu baskets, 50c; Tennessee climax baskets 65c; bu hampers, $1.50.

GREEN CORN—Home-grown, 20c to 30c per dozen.

GREEN PEAS—Colorado 40-lb. crates telephone, $4.25 to $5.

KALE—Home-grown, 25c per bushel box.

KOHLRABI—Home-grown, 25c to 35c per dozen bunches.

CAULIFLOWER—Colorado, $1 to $2.25 per crate.

LETTUCE—Colorado iceberg $3 to $4 per crate; home-grown 25c to 40c per bu box, New York $1.50; California $4 to $4.50; heated $3 to $3.50.

MUSHROOMS—Missouri 1-lb. carton 25c to 85c.

MUSTARD GREENS—Home-grown, 20c to 25c per box.

ONIONS—Walla Walla yellow, $2.50; Iowa red $2 to $3; yellow $2.40 to $3.50; white $3.25; Northern Missouri red, $2.50 to $2.75 and white $2.

PARSLEY—Home-grown, 10c per dozen bunches.

RHUBARB—Home-grown, 25c per dozen bunches.

RADISHES—Home-grown tips and white, 10c to 15c per dozen bunches.

SPINACH—Home-grown, 40c to 50c per bu box.

SQUASH—Home-grown, 50c per bu box.

SAUERKRAUT—Casks, $13; barrels, $9.50; half-barrels, $5; kegs, $1.50

SPANISH ONIONS—Crates, 50s, $2.25 and 72s, $2.

STRING BEANS—Home-grown, 75c to $1 per bu box.

TOMATOES—Home-grown, 40c to 50c per bushel box.

TURNIPS—Home-grown, 50c per dozen.

PRODUCE ELSEWHERE

NEW YORK, Aug. 16.—Butter steady; receipts 17,496. Eggs firm; receipts, 25,385. Fresh gathered seconds and poorer 25½@28c; nearby hennery browns, extras, 39@43c; Pacific coast whites, extras, 44@45c. Cheese firm; receipts 50,862.

NEW YORK, Aug. 16.—Live poultry weak; broilers by freight, 22c to 25c; do by express, 23c to 29c; fowls by freight and express, 18c to 24c; roosters by freight, 15c. Dressed poultry quiet.

CHICAGO, Aug. 16.—Potatoes—Receipts, 55 cars; on track, 184; total U. S. shipments, 39; trading fair, market firm; Kansas and Missouri sacked Irish cobblers, $1.50@1.90, according to quality and condition; New Jersey sacked Irish cobblers, per 150 pound sack, $3.45@3.60; Virginia and Maryland barrel Irish cobblers, $3.85 @4; Minnesota sacked early Ohios, $1.70 @1.80; Nebraska and Colorado sacked Irish cobblers, $1.90@2.10, mostly $2.

CHICAGO, Aug. 16.—Poultry—Alive firm; receipts, 5 cars; fowls, 25c; springs, 24@26c; broilers, 22@23c; turkeys, 25c; roosters, 15c; ducks, 19c; geese, 12@20c.

CHICAGO, Aug. 16.—Butter higher; receipts 14,600 tubs; creamery extras 40c; standards 38¼c; extra firsts 38c to 39c; firsts 36c to 37c; seconds 34c to 35c. Eggs unchanged; receipts 10,192 cases.

KANSAS CITY, Mo., Aug. 16.—Poultry: heavy hens, 19c; other produce unchanged.

TURPENTINE, FLAX, LINSEED

Linseed oil grades, in lots of 1 to 4 barrels now 12.2c per pound for raw and 12.6c for boiled.

SAVANNAH, Ga., Aug. 16.—Turpentine firm, 51½c; sales 580; receipts, 1765; shipments, 5193; stock, 21,209; rosin firm; sales, 1766; receipts, 5636; shipments, 6236; stock, 98,039. Quote: B, D, E, F, G, H, $8.75@8.80; I, $8.80; K, $8.85@8.90; M, $8.90; N, $9.10@9.15; WG, $9.50; WW X, $10.50.

DULUTH, Aug. 16.—Close flax September $2.33¼; October $2.35; November $2.36¼; December $2.35¼.

Chicago Provisions

CHICAGO, Aug. 16.—Provision market close and range:

	High.	Low.	Close.
LARD.			
September	12.62	12.50	12.55
October	12.72@75	12.65	12.67
RIBS.			
September	12.10	11.80	11.90
October	12.25	11.92	12.10
BELLIES.			
September	13.42	13.30	13.40
October	13.60	13.45	13.55

Weekly Grain Exports.

WASHINGTON, Aug. 16.—Grain exports last week from the United States were 5,403,000 bushels, against 3,531,000 for the week before. Commerce Department figures today gave the following comparisons between last week's exports and those of the previous week: Wheat, 4,936,000 bu, against 2,238,000; rye, 2000, against 116,000; oats, 39,000, against 172,000; corn, 71,000, against 19,300; barley, 355,000, against 991,000.

Canadian grain exported last week through United States ports amounted to 1,476,000 bu, against 715,000, while exports of North American wheat flour were 193,000 barrels, against 127,000.

RAIL SHARES PROMINENT ON 'CHANGE

Revival of Activity and Strength in Carriers a Feature of Resumption of Upward Movement in Stocks.

STOCK MARKET AVERAGES

	20 Indus.	20 Rails.
Tuesday	167.99	146.11
Monday	166.91	144.79
Week ago	167.16	145.51
Year ago	145.21	122.60
High, 1927	169.58	149.56
Low, 1927	141.23	125.58

Total stock sales, 2,094,000 shares.

By the Associated Press.

NEW YORK, Aug. 16.—Bullish price tendencies again predominated in today's stock market, reflecting the gradual restoration of speculative confidence which had been badly shaken by last week's drastic decline. Although more than a score industrials and specialties were lifted to new record high prices, rails were again the real features of the rally. Trading showed a moderate expansion in volume, the day's sales running over two million shares.

There was little in the day's corporate and trade news to influence the price movement. Steel shares softened somewhat on the announcement of a cut of 25 cents a ton in steel scrap prices in Chicago. Oils strengthened slightly on private reports of a decrease in crude oil production and the announcement that crude oil stocks in Eastern pipe lines decreased in July, the first reduction since last October. Mail order stocks mounted to new high levels, coincident with the announcement that the new fall and winter catalogue showed a general price reduction of about 6 per cent. compared with this time last year.

• • •

Easy Money Rates Factor.

Western dispatches stating that President Coolidge believed tax cuts would be possible if Congress refrained from large increases in appropriations had a bullish effect on sentiment. Easy money rates also were a factor, call funds being in plentiful supply all day at the renewal rate of 3¾ per cent. There was no change in time money and commercial paper rates.

• • •

Activity in Motors

There was a sudden revival of activity in some of the motors. Chrysler was the individual feature, moving up more than 3 points to a new high record at 57 3-8 on total sales of nearly 165,000 shares, with buying probably stimulated by the announcement of new models this week-end. Packard also touched a new top at 38½.

Among the many issues to attain new high levels were American Express, American Linseed, Baldwin Locomotive, Brooklyn Edison, Central Leather, Congoleum, Engineers Public Service, B. F. Goodrich, Mackay Companies, Manila Electric, Otis Elevator, Radio Corporation, Rossia Insurance, F. G. Shattuck, U. S. Leather and White Rock Certificates.

Pittsburg & West Virginia was the individual feature in the railroad group, soaring more than 12 points to 153⅛, presumably on buying influenced by the road's application for permission to acquire a controlling interest in Wheeling & Lake Erie, already held by Baltimore & Ohio, New York Central and "Nickel Plate." Western Maryland jumped 4½ points and Baltimore & Ohio, Southern Pacific, Lehigh Valley, Erie, Atchison and a few others gained a point or two. Heaviness of Great Northern preferred and Northern Pacific was traceable to the objections filed by Clara Hill Lindley and Erasmus Lindley against the unification plan proposed by those two roads.

• • •

Sterling at Year's High.

Another advance of about $2.50 a bale in cotton prices, based on reports of unfavorable crop weather, featured the commodity markets. A promising rally in wheat prices flattened out, closing quotations showing a net loss. Cofee and sugar prices held steady.

The rise in sterling to the year's high level attracted the most interest in foreign exchange trading, cables on London being quoted around $4.86 3-16. French francs climbed to just below the 3.92 cent level, but other changes were unimportant.

CLEARINGS, MONEY AND SILVER

The St. Louis Clearing House Association reported clearings for Aug. 16, 1927, $21,000,000; corresponding day last year, $23,900,000; this year, $4,615,900,000; corresponding period last year $4,877,100-000. Report of debits for Aug. 15, 1927 were: Debits to individual accounts $38,-400,000; total to date $5,531,000,000; debits to bank and bankers' accounts $21,-600,000; total to date $3,398,600,000; combined debits were $60,000,000; total to date to individual and bank and bankers' accounts $8,929,600,000.

NEW YORK, Aug. 16.—Call money steady; all loans 3¾; closing bid, 3¾; time loans steady; mixed collateral 60-90 days, 3¾@4; 4-6 months, 4¼@4⅜; prime mercantile paper, 3¾@4.

PARIS, Aug. 16.—Prices were heavy on the Bourse today. Three per cent rentes, 37 francs 90 centimes. Exchange on London, 124 francs, 2 centimes. Five per cent loan, 76 francs, 45 centimes. The dollar was quoted at 25 francs, 50½ centimes.

NEW YORK, Aug. 16.—Bar silver, 54¼c; Mexican dollars, 41c.

LONDON, Aug. 16.—Bar silver, 25⅛d per ounce. Money, 4½ per cent discount rates short bills, 4 5-16@4⅜ per cent; three months bills, 4⅜ per cent.

New York Silk.

NEW YORK, Aug. 16.—Raw silk steady

TODAY'S NEW YORK STOCK MARKET

(COMPLETE)

BY SPECIAL ASSOCIATED PRESS WIRE

SHARES SOLD

NEW YORK, Aug. 16.—Total sales, 2,094,000 shares, compared with 1,786,200 yesterday, 1,625,300 a week ago and 2,207,600 a year ago. Total sales from Jan. 1 to date were 339,476,000 shares, compared with 261,583,000 a year ago.

TABLE SYMBOLS

Symbols: (e) Plus extra. (b) Including extras. (d) Partly stock. (f) 2½ per cent quarterly in common stock. (g) Extra 4 p. c. stock. (h) Paid so far this year. (k) Payable in stock. (n) 1-40 in "A." •Increase. —Decrease. ....Unchanged. Sales (00 omitted.). (x) Odd lots. ††Ex-div. †Ex-clu. today.

†1927 High.	†1927 Low.	Stocks and Annual Div. in Dollars.	Sales	High.	Low.	Close.	Net Ch'ge.
104¼	83	**Abitibi Pow & P 5**	19	102⅝	101½	102⅝	• ⅞
82½	62	Abraham & Straus	14	81½	80	80¼	• ¾
113½	109	Abraham&S pfd 7	x10	111⅝	111⅝	111⅝	•2⅝
168⅜	124	Adams Express 6	6	165	163	165	•6
15¾	9½	Advance Rumely	2	12¼	12	12¼	• ¼
41	30¼	Adv Rumely pfd	1	35	35	35	—2
5½	2¾	Ahumada Lead	20	4	4	4	.....
199⅛	134½	Air Reduction 6b	40	181⅞	180	180⅞	• ⅜
13	7½	Ajax Rubber	14	8½	8	8½	• ⅜
161⅞	123⅞	Al Chem & Dye 6	132	154⅝	152	153¼	•1⅛
111¾	94	Al Chalm Mfg 6	3	106½	106¼	106½	• ¼
24⅛	12⅝	Amalga Leather	1	13¼	13¼	13¼	— ⅝
37⅞	27⅞	Amerada Corp 2	9	30	29½	29½	— ⅜
14⅜	8⅛	Am Agr Chem	16	13⅜	13	13⅛	— ⅛
51¾	28¼	Am Agr Chem pfd	33	45½	44¼	44½	• ⅜
62	56⅜	AmBk Note pfd 3	x10	58¾	58¾	58¾	— ½
25⅝	18½	Am Beet Sugar	1	18¾	18¾	18¾	.....
61⅛	48	Am Beet Sug pfd	2	48¾	48½	48½	— ½
22½	13	Am Bosch Mag	5	21	20⅜	20⅜	— ⅝
46	35½	Am Br S Fd 1.60a	4	44¼	44	44	.....
98	47¾	A Br Bov El pfd	x40	47⅝	47	47	— ¾
61⅝	43⅜	American Can 2	250	60	59	60	• ⅞
109⅛	95	Am Car & Fdy 6	4	102	101¾	101¾	.....
62½	25¼	Am Chicle 3	1	56¾	56¾	56¾	• ⅝
15¼	9⅜	Am Drug Synd .80	16	13¾	13½	13½	.....
47⅛	38¾	Am Encausti T 2.40	1	42	42	42	.....
161⅜	127	Am Express 6	25	164	161½	162½	•1½
25½	18¾	Am & For Power	28	23½	23¼	23⅜	.....
102	86½	A & F Pow pfd 7	6	100½	100	100	— ½
10½	7⅝	Am Hide & Leath	2	10	9⅞	9⅞	• ⅛
66¾	48	A H & L pfd	1	64	64	64	• ¼
53⅞	30⅝	Am Home Pr 2.40	28	51	50¼	50¾	•2⅛
30¼	28	Am Ice new	6	30⅜	30	30	• ⅛
96	84	Am Ice pfd 6	2	91¾	91½	91½	• ¼
55½	37	Am Internat Cor 2	1	48¼	48¼	48¼	• ⅜
10	4	Am La Fr F E	95	7¾	7	7½	• ⅞
90⅛	62½	Am La F F E pf 7	4	85⅛	84	85⅛	•5
48⅝	20⅛	Am Linseed	203	50¼	47	49⅛	•3⅛
74⅞	46⅜	Am Linseed pfd	30	74⅜	72	73⅞	•2
116	103	Am Locomotive 8	2	106⅞	106¾	106⅞	• ⅛
99¾	73¼	Am Mch &Fdry 2	1	98	98	98	— ¾
47¼	38	Am Metal Co 3	2	43¼	43⅛	43⅛	• ⅝
43	35¾	Am Piano 3	1	36	36	36	.....
67	54	Am Pow & Lt 1a	17	60½	59¾	60	.....
134¼	110½	Am Radiator 5	8	131¼	130¼	130¾	• ⅛
105	81½	Am Railway Exp 6	1	99½	99½	99½	—1
61½	42	Am Safety Razor 3a	11	44¾	43¼	44½	— ½
51	43⅝	Am Seating 4b	72	47¼	44½	44¾	—2⅝
172¼	130½	Am Smelt & Ref 8	112	166⅜	164⅝	166	•2
130¼	119¼	Am Smelt & R pf 7	3	127½	126½	127½	•1½
101½	94½	Am Snuff pfd 6	10	100	100	100	—1½
56½	41½	Am Steel Fdrs 3	18	53¼	52½	53	• ⅛
95¾	77	Am Sugar Refin 5	5	88	87¼	87¾	• ½
62⅞	41½	Am Sumatra Tob	7	59⅞	59	59	— ½
172⅜	149¼	Am Tel & Tel 9	91	170⅛	169	169½	• ¼
147	120	Am Tobacco 8	5	145¼	143½	145¼	•3
115⅞	110¼	Am Tobacco pfd 6	1	115½	115½	115½	• ½
146⅝	119⅛	Am Tobacco B 8	17	143½	142⅛	143½	•1¼
146	125	Am Type Fdrs 8	1	132	132	132	•2¾
114⅞	107¼	AmTypeFdrs pfd 7	50	110¾	110½	110¾	• ¼
100⅞	62¼	AWWks El 1.60b	1	101	101	101	•1
49⅞	46	A W W new .80	16	49⅝	49¼	49¼	• ¼
33⅜	10½	Am Woolen	15	22⅞	22	22⅝	•1
86½	46⅞	Am Woolen pfd	312	54½	52⅝	53⅛	• ⅛
20⅞	10	Am Wr Pap cfs	9	19¾	18¾	19¾	•1¼
46¼	25⅝	Am Wr Pa p cf	9	45½	45¼	45½	•1½
51¼	38	Am Zinc & Sm pf	1	40⅛	40⅛	40⅛	—1⅞
49½	41¼	Anaconda Copper 3	24	46¾	46	46¼	• ¼
46¾	38	Arch-Dan Mid 3	1	45	45	45	• ½
110	103	Arch-Dan Mid pf 7	10	108	108	108	• ½
12¾	8¼	Arm Co Ill A	9	9⅞	9¼	9⅞	• ⅝
9⅛	5⅛	Arm Co Ill B	3	5¾	5⅝	5¾	• ⅜
86¼	60	Arm Co Ill pf 7	1	63½	63½	63½	•1
37	21	Arnold Const Corp	6	34	33	33	•1⅜
32	22	Art Met Con 1.50b	1	25¼	25¼	25¼	• ¼
45⅞	39½	Asso D Goods 2.50	24	45¾	44⅞	45	• ⅛
199⅝	161¼	A T & S F 9.25b	77	194½	192⅝	194¼	•1
103¼	99¾	A T & S F pf 5	1	102⅜	102⅜	102⅜	• ⅜
205¾	174⅞	Atl Coast L 8.50b	22	197	194	195	•1
42	30⅜	Atl Gulf & W I	5	36	34⅝	35	•1½
41¼	29¾	A G & W I pfd	1	33½	33½	33½	.....
131⅜	109	Al Refining 4	72	124⅜	121½	122¼	— ⅝
254	143¾	**Baldwin Loco 7**	214	258	254	257	•3¾
125¾	116½	Baldwin Loco pf 7	1	120¼	120¼	120¼	—3¾
124⅞	106½	Baltimore & Ohio 6	179	120⅝	119½	120½	•1½
103½	44	Bangor & Arostk 3	6	75	73¾	74	.....
4½	1¼	Bangor & A rts	44	2¾	2½	2½	.....
122	101½	Bangor&Ar pfd 7	x20	110¾	110¾	110¾	— ¼
59⅞	40	Barnet Leather	15	56	53	54¾	•1¾
35¾	22	Barnsdall A 2.50	25	24⅞	24½	24⅝	• ¼
32½	21½	Barnsdall B 2.50	2	24	24	24	.....
97	45	Bayuk Cigar	14	95	88½	95	•6
18¼	15½	Beacon Oil	4	16	16	16	• ¼
60⅞	50⅛	Beechnut Pack 3b	4	55	54¼	55	•2
51½	49½	Best & Co	4	50¼	49⅞	50¼	— ½
62⅝	43⅞	Bethlehem Steel	136	61⅝	60⅜	61	—4
47½	34	Bloomingdale Bros	7	40⅝	39½	39⅛	• ¼
85	44	Blumenthal Co pfd	x10	85	85	85	.....
59¾	43¼	Bon Ami 4	1	57½	57½	57½	— ⅛
8⅜	6¼	Booth Fisheries	5	7	7	7	.....
36⅜	23⅞	Briggs Mfg Co 3	6	28½	27⅛	28¼	• ¾
184	148½	Brooklyn Edison 8	16	184⅞	183	183	•1½
70⅞	53	Brk Manhat Tr 4	10	55¼	54½	54⅞	.....
154½	89¾	Brk Union Gas 4	5	149½	149⅜	149½	.....
43¼	30½	Brown Shoe 2	3	41¾	41½	41¾	•1⅜
38⅛	21	Bruns-Balke-Coll 3	12	32¾	22	32¾	— ¼
120⅝	85½	Burns Bros A 10	2	93	93	93	•1
126	90	Burr Add Mach 4b	16	114½	109	114½	•6½
63¼	29¾	Bush Terminal 8k	5	57⅞	57½	57⅞	• ⅞
104	91¼	Bush T 7 pc deb 7	1	104	104	104	• ¼
173	103⅜	Bush T Bldg pfd 7	x20	117	117	117	.....
11¾	6¼	Butte & S Min 2	4	8¼	8¼	8¼	— ¼
61¾	50½	Butterick Co 2a	1	54⅛	54⅛	54⅛	• ⅝
94	42	A M Byers & Co	40	81	77	79	•1½
111¼	106	Byers & Co pfd 7	x160	110⅛	110⅛	110⅛	.....
70	60¼	**Cal Packing 4**	2	63⅞	63¾	63⅞	.....
32⅞	21⅜	Cal Petroleum 2	18	22⅞	22⅜	22⅞	• ⅛
17	14¼	Cal & H C Cop 2	6	16	15⅝	15⅝	— ⅜
4	3⅛	Canadian Pacific rt	51	4⅛	3⅞	4⅛	• ⅛
71	61½	Caumet & A Min 6	3	70	70	70	•1
17	14¼	Cal & H C Cop 2	6	16	15⅝	5⅝	— ⅜
60¼	36	Canada Dry 3	136	58⅜	57¼	57¾	• ⅝
194⅜	165	Canadian Pac 10	28	189⅜	188	188	.....
269	132	Case Threshing 6	5	255	254⅞	255	.....
33	24	Central Al Steel 2	1	29	29	29	— ¼
17⅞	7½	Central Leather	23	18½	17⅝	18⅞	• ½
16½	10½	Century Rib Mills	1	11½	11½	11½	— ⅛
65	58	Cerro de Pasco 5b	9	64¼	64	64¼	•1
55¾	42	Cetain-teed Prod 4	10	51	50¼	50¼	• ¼
78	75	Certo Corp 2.50b	8	78	77	78	•3
14	6⅜	Chandler-Cleve Mo	48	6⅞	5	6	—1
26¼	13	Chan-Cl Mo pf 2.50	7	19	18⅛	19	• ½
76¾	64¾	Chesapeake Corp	150	74¾	71⅞	74½	•2⅞
196	151¾	Chesapeake & O 10	198	195⅞	192½	195¼	•4⅝
10½	4⅞	Chicago & Alton	4	8½	8⅛	8⅛	— ⅛
18⅝	7½	Chi & Alton pfd	17	14¼	13⅜	14	• ½
82	40	C & E I Ry pfd	21	81	80⅛	80⅞	•1
22½	15	Chi Gt Western	16	16¼	15⅞	15⅞	— ⅛
44⅞	23¼	Chi Gt West pfd	86	35¾	34¼	35¾	•1¼
17⅞	9	Chi Mil & St P	40	16⅞	16	16¾	• ¾
17¼	9	C M & St P ctf	14	16⅛	15⅞	16⅛	• ⅜
34⅝	18⅝	C M & St P pfd	37	32½	31⅝	32⅛	— ¼
32⅞	18⅞	CM&StP pfd ctfs	20	31½	30¼	31	• ⅛
93¼	78⅝	Chi & N W 4	75	90⅝	89¾	90	— ¾
139¼	120½	Chi Pneu Tool 6	2	129	128	129	•1½
116	68⅜	C R I & Pac 5	58	111⅞	110½	111½	•1
63½	48⅝	Childs Co 2.40g	15	61⅞	60½	61⅞	•1⅝
39¼	33⅛	Chile Cop 2.50	13	36⅛	35⅞	36⅛	• ⅝
65⅞	34⅞	Chris B & Co 1.20	1	59	59	59	.....
56	38⅛	Chrysler Corp 3	1640	57⅜	54¾	56¾	•2½
113	102⅝	Chrysler C pfd A8	6	112	112	112	.....
53	41½	City Stores B	12	49½	49	49	— ¼
119½	96½	Coca Cola 5	143	119	117	118	•1
96⅝	42⅝	Colo Fuel & Iron	137	79⅝	77⅝	78⅝	• ⅞
95⅞	88	Coll & Aikman new	19	92⅝	90½	92	•2
98⅜	83⅞	Col Gas & Elec 5	7	95¾	95½	95½	— ⅛
107½	99½	Col G & E pf A n 6	4	105½	105	105½	•1⅛
90	69	Com C 6½pc p 6.50	60	77	77	77	.....
23	18⅞	ComC 8 pc B pfd 2	90	20¼	20	20	—1
384	223	Commercial Sol B 8	3	355	353¼	354	•1
57½	48⅝	Com'wlth Pow 3b	32	56¼	55¼	56¼	• ⅞
24¾	17¼	Congoleum-Nairn	689	25⅜	24⅛	25⅝	• ⅞
67½	17½	Congress Cigar 4	1	65½	65½	65½	— ⅛
86¾	75	Consolidated Cigar 7	10	81¼	81	81	• ⅛
2¼	⅝	Consol Distributors	2	⅝	⅝	⅝	.....
114¼	94	Consol Gas 5	136	113½	112⅛	112⅛	• ¼
99	93	Cons Gas $5 pfd 5	6	98⅛	98½	98⅛	• ⅛
82⅜	61	Con R R Cuba pf 6	3	67¾	67	67¾	•2¾
7⅛	3⅛	Consol Textile	46	5¾	5⅝	5¾	• ⅛
54⅛	33	Cont Baking A 4	6	44	43	43	•1
10¼	4	Cont Baking B	14	5⅜	5	5	.....
97¼	72	Cont Bak pfd 8	1	89	89	89	.....
93¼	58¾	Continental Can 5	19	74	73	74	•1
193½	135	Continental Insnr 6	2	189½	187½	189½	•4½
13¾	10¼	Cont Motors .80	13	10⅝	10⅜	10⅝	— ⅛
63⅛	46⅞	Corn Prod 3b	32	54½	53¾	54½	— ⅛
96¾	79	Crucible Steel 6	20	91⅝	90¼	90¾	.....
10⅝	7	Cuba Cane Sugar	1	7¼	7¼	7¼	— ¼
50¾	34¾	Cuba Cane S pfd	5	36	36	36	• ¼
34¼	20⅜	The Cuba Co 3	10	23	22⅛	22⅛	— ⅞
28½	21½	Cuba-Am Sugar 1	5	22½	21¾	22½	• ½
49⅞	30	Cuyamel Fruit	24	51	49⅛	49⅛	— ¾
34½	26¼	**Davison Chemical**	34	32½	32	32	— ½
230	117⅛	Dela & Hudson 9	31	205½	203	205½	•1½
173	140¼	Del Lack & W 7b	31	166⅜	163	165½	•2
157	133½	Detroit Edison 8	1	151½	151½	151½	• ½
138½	115	Diamond Match 8	x60	134⅜	134	134⅜	• ⅜
27½	16¼	Dodge Bros A	64	20½	19½	19½	— ⅜
85	66½	Dodge Bros pfdf 7	38	72½	71½	71⅜	• ¼
11⅝	7	Dome Mines 1	10	7⅛	7	7	— ⅛
53⅜	49	Dunhil Int 4	3	50¼	50	50¼	• ¼
299	168	Du P de Nem 9.50b	67	287	284½	285	•2
112⅛	105½	DuP de Nem deb 6	2	112⅛	112	112⅛	•2⅛
116¾	114¼	Duquesne L 1 pfd 7	2	116½	116½	116½	.....
173½	124..	**Eastman Kodak 8b**	5	166	165	166	•1⅛
29¾	24⅛	Eaton Axle & Spg 2	6	26¼	26	26⅛	— ⅜
16½	11⅞	Eisenlohr & Bros	6	13	12⅝	12¾	• ¼
90⅜	63½	El Auto Lite 6.50b	75	91	89⅜	90⅜	•1
22⅛	13½	Electric Boat	132	22	21⅛	21⅛	— ⅝
23¾	16½	El Pow & Lt	40	22⅝	22⅛	22¼	— ⅛
106¼	96	El P & Lt pfd 7	1	104½	104½	105½	— ½
37½	12¼	Elec Refrig	63	17	16⅜	16⅜	— ½
80¼	63¼	Elec Stor Ba 6b	20	71¾	69⅛	71	•1⅜
15⅝	9½	Elk Hor Cl stpd	1	10½	10½	10½	— ⅝
72⅝	64¾	Endicott-Johnson 5	5	71	70½	71	• ⅜
30⅜	21⅛	Eng Pub Svc	49	32	30¼	31¼	•1
92½	86½	Equit Off Bldg 7	3	86	86	86	.....
65⅞	39½	Erie R R	135	63¼	61½	62⅞	•1⅝
66½	52⅜	Erie 1st pfd	45	63⅛	61½	63⅛	•1⅝
164½	49	Erie 2d pfd	4	61	61	61	•2½
34⅜	24¾	Erie St Shov 2.50	38	31½	29⅛	31	•1⅜
77	50	Eur Vac Cl 4.25b	56	69	64¼	67	—2
19¾	15¼	Exchange Buf 1.50	2	19	19	19	.....
47	37½	**Fed L & Tr 1.40d**	6	42¼	41¼	42¼	•1¼
99	91½	Fed Lt & Hr pf 6	x30	97	96⅜	97	—2
30⅞	18½	Fed Mot .80a	3	20	19⅝	19⅝	— ⅛
145¼	93½	Fidel Phe F Ins 4	1	137	137	137	•2
30	17¾	First N Stores 1.50	1	24⅜	24⅜	24⅜	• ⅝
20	14⅞	Fisk Rubber	30	16¾	16⅛	16½	• ⅛
60⅞	46⅛	Fleischmann 3	47	60½	60	60	• ½
88⅝	55⅛	Foundation Co 5	2	57½	57½	57½	—1½
74½	51⅛	Fox Film A 4	59	65	63	64	•2
115	149½	FranklinSimon pf 7	x10	113½	113½	113½	— ½
77⅞	34	Freeport-Tex 4.25b	85	73⅝	72	72½	• ½
59	29⅛	**Gab Snubber 3.50**	55	54¼	52¾	53⅝	— ⅛
58⅞	46	Gem Am Tank 3	9	57¾	57½	57½	• ¼
96¾	65⅛	General Asphalt	41	69⅜	67⅝	68⅜	.....
144⅞	108¼	Gen Asphalt pfd 5	2	110½	110	110	•1¾
70½	5½	General Cigar 4	15	67⅛	67	67	•1
131	81	Gen Electric 5b	146	124¾	123¾	124½	.....
11⅝	11	Gen Elec spl .60	14	11¼	11⅛	11⅛	— ⅛
47½	34	Gen G&El A 1.50	1	39⅝	39⅝	39⅝	— ⅛
109¾	102	GenG&El $7 pfd A7	1	108½	108½	108½	.....
230⅞	145½	General Motors10b	1455	227½	225½	226½	• ¾
124⅜	118½	Gen Mot 7 pc pfd 7	1	124	124	124	.....
58¼	54¼	GenOutdoor Ad A 4	1	57¾	57¾	57¾	• ½
55	37	Gen Outdoor A ctf 2	22	49	48	49	•1¾
149½	82½	Gen Ry Sig 5	205	147⅞	143⅝	145⅛	—2⅜
75	38	General Refract 3	17	65½	63⅝	65½	• ⅛
49¾	37½	Gimbel Bros	8	48	47	47	— ⅜
22	14½	Glidden Co	9	15⅛	14⅝	15	• ⅛
101	86½	Glidden pr pfd 7	110	87	86⅞	86⅞	— ⅛
61⅞	42	Gold Dust	44	61	59¾	60⅜	— ⅛
56½	50⅝	Goodyear T & R	16	54¼	53½	54	•1¼
66⅞	42¾	Goodrich (B F) 4	86	68⅜	64	67⅜	•3⅛
112	105	GoodyT&R pr pf 8	2	112½	111⅜	111½	• ⅛
74¼	57⅜	Goth S Hose 2.50	8	69¼	68¾	69	—1½
74	58	Goth S Hose n 2.50	3	69⅛	69	69	— ¾
111¼	105½	Goth S H pfd n 7	2	109½	109½	109½	— ¼
45	31⅛	Granby Cons Min 4	28	39½	39	39¼	• ¼
23¼	18	G Nor I O ctf 1.50	11	19⅛	19	19	• ⅛
101	79⅝	Gt Nor Ry pfd 5	76	100	99	99⅝	— ⅜
97¾	85⅞	Gt Nor Ry p cf 5	26	97⅞	96	97	— ½
40	37	Gr W Sugar new	43	38¼	37⅝	38¼	• ⅜
122	116½	G West Sug pfd 7	10	121	121	121	.....
69¼	29⅝	Greene Cananea S	26	61½	60⅝	61	• ¼
11⅛	8	Guantanamo Sugar	1	8⅛	8⅛	8⅛	.....
76⅝	35⅛	Gulf Mobile & Nor	21	71¼	70½	71	•1
112¼	105	Gulf M & M pfd6	2	109½	109½	109½	• ½
64	46	Gulf States Steel 5	1	50¼	50¼	50¼	• ¼
29⅜	20	**Hartman B 4.40n**	9	23¼	22⅜	23⅛	— ½
30⅞	22	Havana E Ry cfs	2	22	22	22	.....
101⅞	79	Helme (GW) 4	1	99½	99½	99½	•1
41⅞	22	Hoe (R) & Co A	2	35	35	35	— ¼
37½	31¼	Hollander 2.50	2	35	34½	34½	— ¼
66½	51	Household Pr 3.50	4	63	63	63	•1½
174½	60¾	Houston Oil	75	127⅜	122½	124¾	—1⅜
41⅞	34⅜	Howe Sound Co 4	19	41	40⅜	41	• ⅛
91½	48¼	Hudson Mot C 3.50	243	84⅜	83⅛	83⅝	• ⅛
23⅝	18	Hupp Mot Car 1.40	13	18¼	18	18	• ⅛
137⅜	121⅛	**Illinois Central 7**	16	132⅜	131	132¼	•1¾
32¾	17⅝	Ind Oil & Gas 1	3	21½	21¼	21½	• ¼
96½	88¼	Ingersoll Rand 4b	1	90	90	90	• ⅜
55½	41	Inland Steel 2.50	8	53½	52½	53½	•1
25½	12½	Inspiration Copper	26	20⅞	20½	20⅞	• ⅜
51⅞	3	Inter Rap Trans	2	35⅝	35½	35⅝	— ⅜
10¾	6½	Internat Ag Corp	3	10⅛	9⅝	10⅛	• ⅝
92¾	53⅛	Int Business M 4	8	88⅝	88½	88⅝	• ⅝
66½	45¼	Int Cement 4	10	56½	55⅝	56⅛	• ⅝
64	43⅛	Int Comb Eng 3	103	49⅞	48⅜	48⅜	— ⅜
199	135⅝	Int Harvester 6a	18	190⅜	188¾	189	•1
133	128¾	Int Harvester pfd 7	1	131	131	131	• ½
77⅝	62	In Match p p 3.20	4	72¼	71¾	72	.....
8¾	4½	Int Merc Marine	20	6⅛	5⅞	5⅞	— ⅛
55⅝	35⅛	Int M Mar pfd	13	39½	38⅞	38⅞	— ¼
75	38¼	Int Nickel 2	100	66½	65½	65½	.....
60⅞	39½	Int Paper 2.40	53	58	57	57⅞	• ⅝
102	96½	In Pap 7 pc pfd 7	2	102	101⅜	101⅜	— ⅛
35½	23	Int Rys Cen Am	1	35	35	35	— ½
73	62	In R Cen A pfd 5	x30	71½	69½	71½	•2
177½	135½	Int Silver 6	4	167	165	165¼	•1¼
146	122¼	Int Tel & Tel 6	11	141	140	140½	— ½
4⅞	4⅛	IntT&T rts(ex-Oct5)	1	4½	4½	4½	— ⅛
39½	19½	Intertype C 1.75b	1	34	34	34	•1½
30⅝	10⅝	**Jones Bros Tea**	3	25¾	25⅛	25⅛	— ⅝
32⅝	12⅝	Jordan Motor Car	17	18⅛	17⅞	17⅞	— ⅛
70¼	44¼	**K C Southern Ry**	46	63½	62½	63⅜	•1⅜
71⅞	64⅝	K C So Ry pfd 4	1	70	70	70	.....
57⅞	49	Kayser (J) & Co 4	9	56¼	56	56¼	• ¼
28⅞	9½	Kelly-Springfid Tire	145	23¼	21½	23¼	•1⅞
76	44	Kelly Spg 6 pc pfd	4	71	68	71	•5
75⅝	35	Kelly-Cpd 8 pc pfd	3	69	67½	69	•3
69	60	Kennecott Cop 5	123	68½	67¼	67⅞	• ⅞
1	¼	Keystone Tire	1	⅞	⅞	⅞	.....
86⅝	56	Kinney Co pfd 8	x90	82	81	82	•2
62⅞	49	Kraft Cheese 1.50a	33	58	56½	56½	•1½
69½	40⅞	Kresge SS Co 1.20	47	64⅛	63⅝	64	— ½
32	20½	**Lago Oil & Trans 3**	16	31	30¼	31	• ⅝
82⅝	66	Lambert Co 5	61	78⅛	77½	78⅝	•1⅛
11⅞	7	Lee Rub & Tire	1	10¼	10¼	10¼	• ⅜
137½	99¾	Leh V R R 3.50	31	107¼	105	105½	•2
38⅝	32⅝	Lehn & Fink Pr 3	48	37⅛	36¾	37½	•1
122⅝	86⅞	Lig & M To B 4b	1	117⅞	117⅞	117⅞	• ⅛
76⅞	62	Lima Loco 4	4	66	65½	66	— ½
59⅝	48⅛	Liq Carbonic 3.60	4	50	48½	50	•1½
63⅞	46⅛	Loews Inc 2	36	55⅝	55	55⅜	• ⅜
7⅝	6	Loft Inc	1	6⅛	6⅛	6⅛	— ¼
54	35½	Loose-Wil Bis 1.60	33	50¾	49⅛	50⅝	•1
42⅞	23	Lorillard P Co	77	41⅞	40½	40⅞	• ⅛
118½	108	Lorillard pfd 7	1	113⅞	113⅞	113⅞	• ⅜
18⅛	11⅝	Louisiana Oil Ref	20	12	11¾	11¾	— ⅛
97	70	La O 6½pc pf6.50	20	90¼	90¼	90¼	— ¼
149⅝	128⅝	Louis & N 7	4	147	146⅛	146½	•1
27⅝	23⅝	Lou G & E A 1.75	7	27⅛	27	27	.....
118¾	88¼	**Mack Trucks 6**	94	98¾	97	98¼	•1¼
127⅞	111	Mackay Co 7	34	130½	124½	127¼	•3¼
77	67	Mackay pfd 4	2	71	69½	71	•1
208	144	Macy R H 5	1	206¾	206¾	206¾	— ⅛
18	11½	Mallison & Co	1	16	16	16	• ½
47¾	43	Mandel Bros 2.50	54	48⅝	47¼	48⅝	•1⅛
132	50½	Manhat Elec S 5	30	58⅞	55⅛	55⅛	—2⅞
23	20½	Mad Square Gard	5	22⅝	22	22⅝	• ⅝
54⅞	44	Manhat R mod gt 5	1	45⅞	45⅞	45⅞	— ⅛
34⅜	24¼	Manhat Shirt 1.50	5	31	30¾	30¾	• ⅜
49¼	40	Manila El Cor 2.50	3	50	49	50	• ⅜
27¾	13	Maracaibo Oil Exp	25	16¾	15¼	15½	• ⅜
59¾	41⅛	Mkt St Ry pr pfd	14	58½	56	58	•2⅞
58½	30⅝	Marland Oil	15	36⅜	36	36	• ¼
124¼	82	Math Alk Wks 4	16	117½	114¼	117½	•3½
7	66¾	May Dept Stores 4	29	77	75½	76¾	•1
30⅝	23⅜	Maytag Co 2.50b	42	33¼	31¼	32⅜	.....
9¼	4½	Mex Seaboard Oil	1	5¼	5¼	5¼	• ⅛
16½	13⅛	Miami Copper 1.50	7	15	14⅜	15	— ⅛
39⅜	29	Mid-C Pet 3	1	31¼	31¼	31¼	— ⅛
3⅞	1⅝	Mid States Oil	1	2⅝	2⅝	2⅝	— ⅛
2¾	1⅛	Mid States Oil ctf	11	1¾	1¾	1¾	.....
134	106	Midl'd Stl P pf 12b	5	125	124	125	•1¼
36¾	29⅛	Miller Rubber 2	2	29½	29	29	— ½
44⅞	27	Minn StP & SSM	8	43⅞	43¼	43⅜	• ⅝
63½	58¼	MStP&SSM LL 4	1	62⅝	62½	62⅝	• ¼
56½	31½	M-K-T	41	47⅜	46¼	47⅛	• ¾
106½	95¾	M-K-T pfd 6	10	105¾	105¾	105¾	• ¼
62	37⅞	Missouri Pacific	45	54¾	53¼	53½	• ½
111½	90⅛	Missouri Pac pfd	24	103¾	102⅞	103⅛	— ¼
106¼	81½	Montana Power 5	3	103⅞	103	103⅞	•1⅜
71⅝	60⅜	Montgom Ward 4	161	71⅝	70½	70¾	• ¼
4⅜	1⅝	Moth L Coal'n .50	5	2⅜	2⅝	2⅝	— ⅛
15¾	7⅞	Mot Pict Cap 1	2	9	9	9	.....
38¾	26¾	Moto Met A 3.60	2	31	30¾	31	• ⅞
52⅝	10	Mullins Body	18	49	47	48⅝	— ⅞
49	30⅛	Munsingwear 3	5	45½	45¼	45½	•1
43	20	Murray Body Corp	3	22½	22⅛	22⅛	• ¼
79¾	60¼	**Nash Motors 4.50b**	249	79½	77⅞	78⅞	•1⅜
44¼	34¾	Nat Bellas Hess	1	34¾	34¾	34¾	.....
97	88⅜	Nat Bel Hess p 7	1	90	90	90	.....
138	95¼	Nat Biscuit 5	9	133⅝	132	133⅝	• ⅝
45⅞	39⅞	Nat Cash Reg A 3	3	44⅜	44⅛	44⅛	— ¾
85¼	59¼	Nat Dairy Prod 3	20	66½	66	66⅛	• ⅛
27⅝	20¼	Nat Dept Stores	2	23½	23¼	23½	• ½
51⅝	17	Nat Distillers Prod	31	41⅞	39⅞	40⅝	•1⅞
35¾	19¼	Nat Enam & Stmp	3	27⅞	27¾	27¾	• ⅛
91⅞	69⅛	N Enam & Stp pf 7	1	91	91	91	.....
202¾	93	National Lead 5	5	110½	108¼	110	•2
23⅞	19⅛	Nat Pow & Lt .80	21	21½	21⅛	21⅛	— ⅜
95¾	76	National Supply 4	17	85¼	84½	84½	— ½
268¾	218	Nat Surety 10	x1430	249	238	249	•8
174⅜	108	National Tea 4	4	155¼	154½	155	.....
15	12¾	Nev C Copnew1.50	11	11½	11½	11½	—3
50	40⅜	N Y Air Brake 3	4	46	45¾	46	•1¼
158½	137¼	New York Central 8	390	156	153	156	•3⅛
5⅝	4	NYCen rts(ex-Nov1)	277	5½	5¼	5⅜	• ⅛
131⅞	110	N Y C & St L 11	14	125¾	124¾	125¼	•1¾
109⅜	102	N Y C&StL pfd 6	2	106	106	106	.....
55⅞	34	New York Dock	14	55	53	55	• ½
185	168½	N Y & Harlem 5	x60	169½	169½	169½	—5½
58⅝	41⅝	N Y N H & H	233	49⅞	48¼	49¼	• ¾
41¼	23¼	N Y Ont & West 1	78	36⅞	36⅜	36	• ¼
64½	37⅛	Norfolk Southern	2	56¾	56½	56½	•1⅜
192	156	Norf & Western 8	4	187¾	187¼	187¾	• ¾
52½	45⅝	North Am Co	15	49½	49⅛	49⅜	• ½
102⅝	96⅝	North Am Ed pfd 6	2	101½	101⅛	101⅛	—1⅝
96⅞	78	Northern Pacific 5	31	96⅞	95½	95¾	—1⅛
95	84	Northern Pac cfs 5	63	95⅝	93½	93½	—1
75	30¼	Norwalk T&R pfd	10	45	45	45	.....
44¾	33⅜	**Oil Well Supply 2**	15	36⅜	35¼	35¼	— ¼
17⅛	11	Omnibus Corp	1	13	13	13	• ⅛
72½	58½	Oppenh'm Collins 4	1	71½	71½	71½	.....
141	106⅝	Otis Elevator 6	34	143⅞	141¼	141¼	• ¼
124¾	108	Otis Elevat pfd 6	10	119	119	119	—1
12½	7¼	Otis Steel	7	9⅞	9¾	9¾	.....
79⅜	61½	Otis Steel pf pfd 7	1	73⅛	73⅛	73⅛	• ⅛
84½	75⅛	Owens Bottle 5b	4	77	76¼	76¼	• ⅜
27¼	15¼	**Pacific Coast**	9	27	24¾	24¾	— ¾
62	45	Pac Coast 1st pf 5	x20	55	55	55	•4
39⅜	31	Pac Gas & Elec 2	5	38	37¾	37¾	• ¼
145	124	Pac Tel & Tle 7	x40	137	137	137	•1⅞
37¾	33¾	Pack M C 2.90b	272	38½	36¾	38	•1
14½	7⅞	Paige-D Mot	13	11¼	10⅞	10⅞	— ¼
65⅞	53⅛	Pan-Am Pet B 6	32	56½	55⅜	55⅜	• ½
65⅛	53⅛	Pan-Am Pet 6	23	54⅞	54½	54⅞	• ½
66⅝	53½	Pan-Am Pet B 6	32	56¼	55⅝	55⅝	• ½
37⅞	17	Pan-Am West B	1	22½	22½	22½	• ⅜
18⅞	8	Panhandle Pr&R	1	10	10	10	• ⅛
111¾	92	Paramount F L 8	150	100	98⅞	99⅝	— ⅛
120½	114⅞	Paramount FL pf 8	4	118¼	117½	118¼	•1¼
42⅛	20	Park & Tilford	54	40	39½	39⅝	• ⅛
8	6	Park Utah C M .80	2	7	7	7	• ½
50	31	Pathe Exch A 4	101	34⅞	32⅞	33⅝	•1⅛
27½	18½	Patino Mines 1.22	1	20¾	20	20¾	— ¼
32	20	Peerless Motor	4	24	24	24	— ⅜
27⅞	21	Penick & Ford 1	9	24	23¾	24	•1¼
25¼	10¼	Penn Coal & Coke	1	15	15	15	• ½
39⅜	25	Pen Dixie Cem 3.20	3	27	27	27	.....
66¼	56⅜	Pennsyl 3.50	117	65⅜	65¼	65½	• ½
153⅝	126	Peo Gas Chic 8	1	153	153	153	•1
47	20	Peoria & Eastern	6	39⅝	37	39⅝	•3⅝
140¾	114½	Pere Marquette 8b	25	133	131¾	133	•1
97¾	83	Pere Mar pr pfd 5	1	96	96	96	—1
47⅝	37⅜	P & R C& I	23	42¼	41½	41⅞	— ⅛
41⅜	26	Phil Morris & Co	8	26⅜	26⅛	26⅜	• ⅜
60¼	38	Phillips Pet 3	99	44⅛	43⅜	43⅝	• ⅜
52⅞	42	Phoenix Hosiey	23	49⅝	49	49¼	• ⅜
107¾	103	Phoenix Hos pfd 7	x20	106¼	106¼	106¼	— ½
23⅝	12¼	Pierce-Ar Mot Car	18	13	12⅝	13	• ⅝
102½	45	Pierce-Arrow pfd 8	1	53¾	53¾	53¾	— ⅛
1⅛	½	Pierce Oil	1	¾	¾	¾	• ⅛
24	13½	Pierce Oil pfd	1	18¾	18¾	18¾	— ⅛
5½	2½	Pierce Petroleum	3	4	3⅞	4	• ¼
74½	32¾	Pittsburg Coal	11	59	58	58¼	—1
55	30½	Pitts Term Coal	1	42⅝	42⅝	42⅝	— ⅛
174	122	P Q W Va 6	87	153⅛	143	153⅛	•12⅛
116½	92	Postum Cereal 5	109	113⅞	112	113⅛	•2⅝
33⅛	16⅝	Prod & Refin	2	24¼	24¼	24¼	• ¼
45½	32	Pub S Corp N J 2	72	42½	42	42	• ⅜
46⅞	34⅛	Punta Aleg Sugar	10	37	36⅜	36⅜	•1
33⅝	25⅝	Pure Oil 2b	5	26⅜	26⅛	26⅜	.....
108⅞	101¼	Purity Bake pfd 7	60	107⅝	107⅜	107⅝	.....
65½	41⅝	**Radio Corp of Am**	692	67⅝	64⅛	67¼	•2⅝
53	49	Radio Cor pf 3.50	2	52⅛	52½	52½	• ⅜
123¾	94	Reading Co 5b	85	116¼	115	115¼	.....
47	23⅝	Real Silk Hos 4	63	32	30	30	—1⅝
61⅝	38½	Reid Ice Cream 3	12	60⅛	59½	60½	•2
9	5⅜	Reis & Co Robt	1	6¼	6¼	6¼	• ¼
47¼	37⅝	Rem Rand 1.60a	92	43¾	42	43½	•1⅝
102	98	Rem Rand 1st pf 7	2	99	99	99	• ¼
10¼	4	Reynolds Spring	3	8	8	8	• ¼
140⅜	98⅛	Reynolds Tob B 5	9	137½	136¾	137	• ¼
111⅞	74	Rossia Ins Co 6	12	111¼	107	110	•2¼
64½	44¼	RoyDNY sh 1.33¼	5	45½	45⅝	45⅝	— ⅛
74½	52¾	**Safety Cable Co 4**	10	70	69¾	69¾	.....
43⅞	36	St Jos Lead 3b	4	41½	41	41	— ⅜
118	109¼	St Louis SF Ry 8b	52	113⅜	112	112½	.....
93	61	St L Southwestern	42	83⅜	81½	82¼	• ⅞
72½	47⅝	Savage Arms 4	2	49	48	48	—1
55½	47	Schulte Ret S 3.50	17	53⅝	53⅜	53⅜	• ¼
44⅜	28¼	Seaboard Air Line	56	35⅝	35	35	.....
45⅜	32½	Seaboard Air L pfd	4	42½	41½	42½	•1⅝
69⅜	51	Sears-Roebuck 2.50	400	71⅝	69¾	71¼	•1½
3¾	1	Seneca Copper	1	1½	1½	1½	.....
82¼	56⅜	Shattuck FG Co 2	113	82⅝	79½	82¼	•3¼
31⅝	25	Shell Un Oil 1.40	8	28¼	28⅛	28¼	.....
66	47⅝	Shubert Theater 5	1	57	57	57	•2
59⅞	33¼	Simmons Co 2	8	56¼	55⅝	56	• ⅛
111⅜	107¼	Simmons Co pfd 7	x30	110½	110⅛	110¼	• ⅛
22⅞	14¼	Simms Petrol	2	15½	15	15½	— ⅛
22⅞	16	Sinclair Con Oil	12	17	16⅝	16⅝	• ⅛
103¼	97	Sinclair C O pfd 8	1	98½	98½	98½	— ½
37⅝	24¼	Skelly Oil 2	2	26⅝	26⅜	26⅝	.....
16¾	11⅞	Snider Packing	11	15¼	14⅛	15¼	•1⅛
52¼	46	Snider Pack pfd	1	47	47	47	.....
42⅝	34½	Sou P R Sug 2	16	36½	36	36⅜	— ¼
36⅞	31⅝	Sou Cal Edison 2	12	36½	36⅜	36½	— ⅛
45⅜	15	Sou Dairies A	2	21¼	20⅝	21¼	— ¼
20	7	Sou Dairies B	2	8⅝	8⅝	8⅝	— ⅝
125⅝	106¼	Southern Pacific 6	47	121⅛	120⅞	121⅝	—1
136⅛	119	Southern Railway 7	22	134¼	133	133⅞	• ⅝
28⅞	20½	Spicer Mfg	19	25¼	24¼	25¼	• ¼
65¼	54	Stand G&E 3.50	42	63⅛	62¼	62¼	• ⅛
65⅝	57¼	Stand G&E pfd 4	5	64⅝	64⅛	64½	• ⅛
93⅜	70¾	Standard Milling 5	2	88	87½	88	•2
98	84	Standard Mill pfd 6	1	97	97	97	.....
60¾	50⅜	S O Cal 2.62b	9	55⅞	55⅜	55¾	• ½
49⅜	35⅛	S O N J 1.25b	72	38⅞	38½	38⅝	.....
34½	29¾	S O N Y 1.60	34	31⅝	31⅜	31½	• ⅛
4⅜	2	Stand Plate Glass	3	3¼	3¼	3¼	.....
132¾	90¼	Sterling Prod 6b	11	129¼	128	129	•2¼
68¼	54¼	Stew-W Speed 6	153	66	63⅞	65⅝	•1⅝
57	49	Studebaker Corp 5	118	53¼	52	52⅝	• ¾
122	118	Studebaker pfd 7	1	118	118	118	.....
8⅛	2½	Submarine Boat	14	6½	6	6	— ⅝
6⅜	3⅝	Superior Oil	5	4⅛	4	4	.....
12⅝	7	Sweets Co of Am	1	10	10	10	.....
6	3½	Symington Co	2	3⅝	3⅝	3⅝	— ⅝
13⅛	8⅛	**Tenn C & Ch .50**	5	8¾	8½	8⅝	.....
58	45	Texas Corp 3	13	49¼	48¾	49¼	.....
68⅜	49	Tex Gulf Sulph 4	202	66⅝	65½	66	• ¼
102½	53⅞	Tex & Pacific Ry	32	90	89	89⅜	•1¼
18⅞	12	Tex&P Coal & O.60	11	14⅝	14⅜	14⅜	• ⅛
40	15½	TexPLand Tr new	218	32	30⅝	31⅝	• ⅝
19⅞	16½	Thatcher Mfg	1	18	18	18	•1½
45	43	Thatcher M pf 3.60	1	44	44	44	•1
36	24¼	The Fair Co 2.40	1	33¾	33¾	33¾	• ½
41	30	Third Av Ry	1	36¾	36¾	36¾	.....
56	47¼	Thompson Co 3.60	2	54	53¾	54	•1½
21¾	15½	Tide W Ass Oil .60	14	17⅝	17½	17½	— ¼
89¾	84	Tide W O pfd 5	1	88	88	88	— ¼
142½	78	Timken R B 5b	99	129½	126¼	126⅝	—2⅜
110⅝	93½	Tobacco Prod 7	6	99⅞	99⅝	99½	• ⅛
118	108	Tobacco Prod A 7	1	114¾	114¾	114¾	.....
9¾	6⅜	Transcontinent Oil	182	9	8½	9	• ⅝
60⅝	55	**Underwood Type 4**	3	56½	56	56½	•1
73¼	38¼	Union Bag & Paper	7	47	46⅝	46¾	— ¼
144⅞	98¾	Union Carb & C 6	132	139¾	137	138¾	•1⅝
192½	159½	Union Pacific 10	34	189⅞	188¼	188⅞	• ⅜
84½	77	Union Pac pfd 4	1	83⅝	83⅝	83⅝	• ⅝
38⅛	35½	Un Cig Strs new	3	36	35¾	36	•1
104⅜	104	U Cig Stores pfd 6	4	105⅝	105⅝	105⅝	— ⅛
182⅞	159	United Drug 9	4	172	171	171	—1
60¼	58½	UDrug 1st pf 3.50	1	59⅜	59⅜	59⅜	— ¼
135¾	113½	UnDyewood pfd 7	9	136¾	135	135	—1
246	202	USCastIP&Fdy 10	52	218	215	217	•3
22¾	14¼	U S Distrib new	1	18⅝	18⅝	18⅝	• ⅛
95⅜	82½	U S Distrib pfd 7	1	91½	91½	91½	.....
89	69¾	U S Ind Alcohol 5	32	78⅞	78	78⅛	.....
17⅝	14	U S Leather	36	18⅝	17⅝	18⅜	• ⅝
38⅞	21⅜	U S Leather "A"	42	40	39⅞	39⅞	• ⅛
97	89½	U S Lea pr pfd 7	1	93	93	93	— ¼
66⅝	54	U S Rlty & Imp 4	18	63½	63	63	— ½
67⅛	37¼	U S Rubber	162	50¼	47⅞	50	•2¼
111½	85¾	U S R 1st pf 8	18	96⅜	95⅛	96½	•1½
44	33⅜	U S S & Refin 3.50	14	43½	42⅝	42⅝	— ⅛
138⅜	111⅜	U S Steel 7	472	135¼	134⅛	134⅜	— ⅛
136⅜	129	U S Steel pfd 7	4	134	133⅜	133⅜	.....
86½	61	U S Tobacco 3	1	83½	83½	83½	• ¼
103⅞	98	Un Pic 1s tpfd 8	x40	100	100	100	• ⅜
37¼	27⅛	Un P & Ra 2.50b	124	29	28	29	.....
34	27	Util P & Lt A 2	16	31	30½	30¾	• ¼
54½	37	**Vanadium Corp 3**	188	55	53¾	55¼	•1¾
63⅝	55¼	Vick Chemical 4	19	57⅞	56⅜	57¼	•1¼
41	32	Victor Talk Mach	24	34⅝	34	34¼	• ½
96¼	88	Vic T M cvt pf 6	9	88	87½	87½	— ½
100½	96	Vict T M pr pf 7	5	96¾	96¾	96¾	• ⅛
13	7½	Virg-Caro Chem	25	12½	12	12	.....
89¼	73	V-C C 7pc pr pf 7	1	89	89	89	.....
39¾	32	V-C C 6pc p pfd	3	39¼	39¼	39¼	— ¼
39½	24¾	Vivaudou Inc 3	22	28½	27½	27⅜	— ⅜
118½	99	Vivaudou pfd 7	2	100	99¾	100	— ⅛
42⅜	24¾	Vulcan Detinning	†60	40⅝	40	40⅝	— ⅜
81	40½	**Wabash Railway**	68	67⅝	66	66¾	•1¼
101	76	Wabash pfd A 5	12	94⅞	93½	94⅝	• ⅝
33⅝	17½	Ward Baking B	5	23⅝	23	23	.....
45½	20	Warner Bro Pict A	14	25⅞	24⅝	24⅝	.....
94⅝	65	Warren Bros Co 4	1	91⅝	91⅝	91⅝	• ¼
27	19½	Warren Fdy&Pape	6	21	20½	21	• ⅜
77⅞	56½	Weber & Heilb 4	4	75	74½	75	•1
103⅜	102⅜	Weber & H pfd wi	2	103	103	103	• ⅜
112	102	West Pa Elec pf 7	x50	110¼	109¾	110	• ⅝
118	111	W Pa P 7 pc pf 7	x80	114¾	114¼	114¾	• ¼
105¾	100½	W Pa P 6 pc pf 6	x10	107	107	107	• ½
67¾	13¾	Western Maryland	146	51⅜	47⅛	51½	•4½
67⅞	40	West Md 2d pfd	31	53⅛	49⅜	53	•4⅜
47½	25⅛	Western Pacific	6	38⅝	38	38	• ½
80	55	West Pac pfd 3h	2	68	68	68	•2¼
169½	144½	West Union Tel 8	9	163½	162	163¼	• ¼
189	133½	Westig A B 7	18	184	180	184	•5
89	71½	Westing El&Mf 4	98	83⅞	82½	83⅞	—5
18	13	Weston Elect Inst	5	14	13	13	— ¼
27½	22½	White Eagle Oil 2	4	22⅝	22½	22½	.....
58⅝	36½	White Motor Co 4	8	40	39⅜	39⅜	— ¼
38⅛	26⅛	White RMS ctfs 2	52	38¼	37	38	• ⅞
53¼	21½	White Sew Mach	51	43	41	41½	—1
24⅛	16	Willys Overland	126	18⅜	17¾	17⅞	• ¼
169	117¼	Wool-w'th F W 5	46	166⅝	164	166⅝	•2⅞
46	30½	Worthington P&M	5	34½	34	34½	•1½
42½	24½	Wright Aeronaut 1	12	40⅝	40¼	40½	— ½
45	25	**Yellow Trk & C**	368	38¾	37½	37¾	— ¼
99⅝	89	YelTr&C 7 pc 7	6	97½	96⅜	97¼	— ¼
98½	81¾	Youngs Sh &T 5b	4	85⅜	85	85	— ½

FIRM UNDERTONE TO BOND MARKET PRICES

By the Associated Press.

NEW YORK, Aug. 16.—Renewed vigor which came into the bond market today largely by virtue of current easy money conditions, so stimulated bond prices that a score or so of new highs for the year were attained, while a long list of issues duplicated their previous best figures. News from Rapid City that President Coolidge believes tax cuts possible if Congress will refrain from greatly increasing expenses also was a probable factor in the flurry of buying.

Government issues were among the leaders, Liferty 4th 4¼s aggregating nearly $700,000 changing hands at rising prices, while the new Treasury 3⅜s gained ⅛ point to a new high record of 100⅞.

Many high grade railway and industrial mortgages were in rather heavy demand, including such securities as Erie Refunding 5s, B. & O. "D" 5s, Burlington 4½s, Chicago & Northwestern 4¾s, American Smelting 5s and Chile Copper 5s, all of which sold at their highest levels of the year. Chesapeake Corporation 5s, Hudson Coal 5s and Goodyear Tire 5s also were active just under their top prices.

Convertible bonds were again briskly accumulated. Erie "D" 4s went up more than 3 points and Southern Pacific 5s 1¼, while International Paper 6s established a new peak. Brooklyn Union Gas 5½s, however, lost a point.

Firmness of French securities again stood out in the foreign group, but transactions were not especially heavy. Reports have been heard in Wall Street that much of the recent buying of French bonds has come from sources close to the Paris Government. The belief persists that a refunding operation is due some time this year.

The $20,000,000 Sinclair Consolidated Oil 6s, offered this morning, were reported promptly oversubscribed.

Would Alter Railway Merger Plan.

By the Associated Press.

NEW YORK, Aug. 16.—Clara Hill Lindley, daughter of James J. Hill "the empire builder," and her husband, Erasmus C. Lindley, today made public their petition to the Interstate Commerce Commission that they be allowed to intervene in the Great Northern-Northern Pacific unification hearings. The petitioners, who own securities of both roads, favor unification of the ownership, control and operation of the Northern lines and the Burlington, but think that it should be effected through the utilization of one of the three roads as a base, rather than through the instrumentality of a new Delaware company, as proposed.

FOREIGN EXCHANGE

NEW YORK, Aug. 16.—Following is a list of quotations in the Foreign Exchange market:

England (Sterling)—D. $4.85 13-16; C. $4.86 3-16; 60-day bills on banks, $4.81¾.

Quotations in cents, D demand, C cables:

FRANCE (Franc)—D. 3.91 15-16; C. 3.29 3-16.
ITALY (Lira)—D. 5.44¼; C. 5.44¾.
BELGIUM (Belga)—D. 13.91.
GERMANY (Mark)—D. 23.76¾.
HOLAND (Florin)—D. 40.05.
NORWAY (Krone)—D. 25.99.
SWEDEN (Krone)—D. 26.82½.
DENMARK (Krone)—D. 26.78.
SWITZERLAND (Franc)—D. 19.28¼.
SPAIN (Peseta)—D. 16.84½.
GREECE (Drachma)—D. 1.30½.
POLAND (Zloty)—D. 11.20.
CZECHO-SLOVAKIA (Crown)—D. 2.96¼.
JUGO-SLAVIA (Crown)—D. 1.76.
AUSTRIA (Crown)—D. 14.08.
RUMANIA (Leu)—D. 62½.
ARGENTINA (Peso)—D. 42.68¾.
BRAZIL (Milreis)—D. 11.83.
TOKIO (Yen)—D. 47.37½.
SHANGHAI—D. 60.25.
MONTREAL (Dollar)—D. 99.90⅝.

Crude Oil Production Lower.

By the Associated Press.

TULSA, Ok., Aug. 16.—Daily average crude oil production in the United States underwent a decrease of 10,331 barrels during the week ending Aug. 13, as compared with the week ending Aug. 6, the Oil and Gas Journal says today. "Production was given as 2,558,354 barrels for the week as compared with 2,568,685 barrels for the previous week.

That proration is having effect in the greater seminole area, despite difficulties in bringing it down to 450,000 barrels daily as agreed upon, is evidenced in the fact that the daily production of the area declined 16,352 barrels during the week, the report says. The daily average production of the entire state, however, declined 18,395 barrels.

Although West Texas reported a slight increase in production, other Texas areas declined, as did production in Kansas. California registered a slight increase while production in Arkansas and Louisiana held about on an even keel.

Textile Market.

NEW YORK, Aug. 16.—Cotton goods markets opened firm yesterday with new lines of wash fabrics ready for display today by the large printers. Buyers were more numerous in the trade. In men's wear, buyers showed more interest in spring goods. The garment trade was active on goods wanted immediately for early fall showing. Silks were reported in better demand. Rayon mixtures continued to move freely.

Steel Market.

NEW YORK, Aug. 16.—Steel prices steady.

Financial and Industrial Briefs

NEW YORK, Aug. 16

Expectations earlier in the year that directors of the Chicago, Rock Island & Pacific might increase the $5 annual dividend rate on the common stock at their meeting Aug. 24 are not now considered likely to materialize. The common dividend of $1.25, to be declared next week, will be the third consecutive disbursement since payments were inaugurated last February.

Wall street hears directors of E. I. Dupont de Nemours & Co., at their next dividend meeting scheduled for November, will discuss plans for a special stockholders' meeting to authorize additional common shares to provide for a two-for-one split-up. Another plan said to meet with favor is a stock dividend, probably 50 per cent.

Certo Corporation, successor to Douglas-Pectin Corporation, declared an initial quarterly dividend of 75 cents a share and an extra of 25 cents, both payable Sept. 30 to stock of record Sept. 1. The previous quarterly rate was 50 cents with extras of 25 cents in the last two quarters.

Merganthaler Linotype declared an extra of 25 cents with the regular quarterly of $1.25, same as in the preceding quarter. Both are payable Sept. 30 to holders of record Sept. 6.

Simms Petroleum Co. reported a deficit of $211,608 for the first half of 1927, against reported net income of $347,342 in the first half of 1926.

Work will start about Sept. 1 on the pipe line to be laid by Oklahoma Natural Gas Co., subsidiary of Philips Petroleum, at a cost of $10,000,000, from the Panhandle field, Texas, to Oklahoma City.

Recents orders for 28,000 tons of pipe received by Youngstonian Sheet and Tube from Roxana Petroleum will enable the company to hold its pipe operations at about 75 per cent of capacity for some time.

Directors of Commonwealth Power Corporation have authorized issuance and sale of $13,208,200 of 6-per-cent cumulative preferred stock, making its total issue $50,000,000. The amount authorized by the certificate of organization. The stock will be offered for public subscription shortly at $100 and accrued dividends to yield 6 per cent. Proceeds from the sale will be used to retire the corporation's entire funded debt.

Daily Metal Trade says the Pittsburg iron and steel scrap market is riding on its emotions rather than actual buying to strengthen prices. Although a price of $17 is predicted for heavy melting steel within the next two or three weeks, mills display no disposition to cover and $15.75 now appears to be the top figure. Sales of pig iron in the St. Louis area have slackened compared with the first half of the month.

Production of crude oil in Venezuela for the first seven months this year jumped to 33,177,920 barrels from 19,-985,235 barrels in the same period of 1926. Shipments were 26,338,386 barrels against 18,232,327.

Coty, Inc., earned $3.41 a share in the first half of 1927, against $3.27 a share in the first half of 1926.

Sheffield Farms Co. and Louvain Construction Corporation had profit of $2,-504,341 for the first half of 1927 after expenses and Federal taxes, but before depreciation charges.

A contract with a controlling interest in Richard Hellman, Inc., manufacturers of sauces and relishes, has been obtained by Postum Co., whereby Postum will buy its entire business and assets. The plan virtually provides that common stockholders of the Hellman Co. shall be entitled to receive on liquidation, one share of Postum stock for nearly four shares of Hellman. The preferred stock of the Hellman Co. will be retired as soon as practicable.

Net income of the Manila Electric Corporation for 1926 was $785,909. Dividends aggregated $729,918, leaving a balance of $55,990 for surplus, which was carried to $178,518 before Federal taxes, amounting to $165,608.

Extension of prosperity in the west forecast by J. M. Davis, president of the Delaware, Lackawanna & Western, on his return from the Pacific Coast. "The northwest is in the best condition in years. Railway traffic men bankers and manufacturers with whom I talked all agreed railroad earnings and agricultural and commercial receipts should be large in coming months. Leaders in every place I visited in the middle west reported more expectation of good autumn business than had been hoped for three or four weeks ago."

Heavy melting steel scrap is down 25 cents a ton in the Chicago district, quotations ranging from $12.25 to $12.75.

Stockholders of Simmons Company, beds, have approved retirement of $5,635,200 preferred stock at 110 on Nov. 1, and $198,000 of subsidiary bonds at 105 and accrued interest. After this, the company's entire capital structure will be one million shares of common stock, no par.

Paige Detroit Motor Car Co. reports net loss of $1,426,463 for the forst half of 1927, in contrast to net income of $1,-238,758 in the first half of 1926. The second quarter's net loss was $1,240,665.

Retail stales by General Motors dealers in July were 134,749 cars, compared with 159,701 in June and 101,576 in July last year.

Directors of the National Surety Co. which last month increased its capital stock from $10,000,000 to $15,000,000, declared a quarterly dividend of 2½ per cent, payable Oct. 1 to holders of record Sept. 16, the same rates as under the lower capitalization. All the $7,500,000 new stock has been paid in, $2,500,000 having been added to surplus.

GEN. MOTORS TRADE SET CURB RECORD

By the Associated Press.

NEW YORK, Aug. 16.—Sales of about 165,000 shares of the new stock of the General Motors Corporation on the curb market today set a new high record for one day's transactions in any one issue. The unprecedented total, which represents a turnover of more than $18,500,000 eclipses the figure established by the new stock of the U. S. Steel Corporation, one day's sales of which reached 125,000 shares. General Motors price went up to a new record of 114½, but extensive profit taking clipped aawy the gain and the close was around yesterday's final quotation.

Recent leaders among te hspecialties again were active. Hellman common and preferred touched new peaks on the report that Postum Company, through contract, had acquired control. Other issues which sold at peak precies were Goebel, Brillo Manufacturing, Cuneo Press, Industrial Rayon, Blaw Knox Company and several others.

Standard of Indiana changed hands in heavy volume at fractionally better prices, while Vacuum and Illinois Pipe Line gained substantially, the latter selling at a new peak of 153¼. Margay Oil also improved its previous best figure, but realizing set in at the top and a net loss of a point resulted.

Public uitlity shares were less active than in other recent sessions. Amusement issues advanced. Fox Theater "A" a fraction and Universal Pictures 4⅛ points. Seiberling Rubber was buoyant and there was smart buying of some of the merchandising issues.

Heavy spots included Commercial Salvents (new), Auburn Auto, Celanese preferred and Royal Baking Powder.

Admission to trading of the new Sinclair Consolidated Oil 6s, which sold at the offering price of 99, featured the otherwise quiet bond division.

NEW YORK RUBBER MARKET

NEW YORK, Aug. 16.—Rubber: Smoked ribbed spot, 35⅝.

NEW YORK, Aug 16.—Rubber opened barely steady; smoked ribbed sheets: September, 35c; December, 35.60c; March, 36.10c.

NEW YORK, Aug. 16.—Rubber closed barely steady. Sept. 35.30; Dec. 35.80; March 36.10.

Additional Markets on Preceding Page.

New Orleans Cotton

NEW ORLEANS, Aug. 16.—Cotton futures closed steady at a net advance of 50 to 51 points.

	High.	Low.	Close.
Jan.	19.94	19.63	19.90@92
March	20.07	19.84	20.04 bid
May	20.12	19.89	20.18 bid
Oct.	19.58	19.22	19.55@57
Dec.	19.87	19.50	19.83@85

MORE ACTIVE STOCK ISSUES UNCHANGED

ST. LOUIS STOCK EXCHANGE, Aug. 16.—Rice-Stix, Wagner Electric common and Missouri Portland were unchanged on the local market today. Baer, Sternberg & Cohen sold lower. Polar Wave and Hydraulic Brick preferred showed gains.

In the latter part of day Independent Packing sold higher at 24 and Johansen Shoe at 35 was point higher.

St. Louis Union Trust was bid up to 383. On July 9 a few shares sold at 370.

Stocks and Annual Dividends in Dollars	Sales.	Price.	Net Ch'ge
Baer Sternr'g&Cohen2	100	20	—⅛
Boyd-Welsh 3	30	40½	....
Burkart "units"	30	29	....
Elder "A" 1	25	63	....
First National Bank12	14	273	—3
Hydraulic P B pfd 6	20	73½	•1
International Shoe 7	8	195¼	....
Independent Pack1.30	100	24	•1
Johansen Bros. 1.50	25	34	....
Johansen Bros	10	34¼	•¼
Johansen Bros	50	35	•1
Mo. Ill. Stores pfd 8	15	106	....
Mo Po Cem(part paid)	30	37	—1
Mo Port Cement 2	85	40	....
††National Candy 7	40	102½	....
Polar Wave "A" 2.50	20	30½	•
Rice-Stix 2d pfd 7	5	100	....
Rice-Stix 1.50	265	21½	....
St. Louis Amuse4.50	20	40	....
Wagner Electric	50	33	—1

†Ex-dividend.

ADVANCE IN PRICES FOR COTTON AT NEW YORK

By the Associated Press.

NEW YORK, Aug. 16.—The cotton market opened firm today at an advance of 20 to 31 points in response to firmer Liverpool cables apprehensions of continued showers in the South, and increasing complaints of insect damage in the Southwest. December sold up to 19.74c and March to 19.97c in early trading, or about 30 to 34 points net higher on active months. This bulge met considerable selling and after initial buying orders had been supplied, prices reacted a few points under realizing. Trading was fairly active at the start, but the volume of business later tapered off somewhat.

Private cables attributed the advance in Liverpool to continental buying, trade calling and replacing by recent sellers, but said prices offered for cotton cloths for export at Manchester were from 5 to 15 per cent too low to result in business.

The realizing attracted by the early advance was absorbed on reactions of a few points. The market showed increasing strength and activity later when sentiment appeared to be influenced by increasing reports of deterioration in crop prospects, particularly in the Southwest. Recent weather conditions are supposed to have stimulated insect activities in many parts of the belt and the advance was accompanied by rumors of bullish private mid-month condition and crop figures. December sold up to 19.90c and March to 20.14c with the general market showing net advances of about 47 to 49 points around midday.

Futures closed firm: 44 to 57 higher. Oct. 19.68 to 19.70; Dec. 19.95 to 19.97; Jan. 20.03 to 20.05; March 20.20; May 20.40.

Spot steady; middling 19.95.

The advance was probably accelerated to some extent by a private crop report making the condition 66.8 and the indicated yield 13,554,000 bales.

Prices reached the highest level of the day in late trading. October selling at 19.70c and March at 20.20c, net advances of about 54 to 58 points on active positions and more than a cent a pound from the closing quotations last Saturday. There was a little more realizing in late trading and perhaps a little Southern selling, but last prices were within 2 or 3 points of the best on active positions.

The preliminary figures of the census bureau on the carry-over in this country seemed about in line with expectations.

Exports today 22,808; making 140,124 so far this season. Port receipts today 36,027. United States port stocks, 945,824.

Liverpool Spot Quiet.

LIVERPOOL, Aug. 16.—Cotton spot quiet; prices steady. American strict good middling, 11.36d; good middling, 11.01d; strict middling, 10.66d; middling, 10.36d; strict low middling, 9.96d; low middling, 9.61d; strict good ordinary, 9.26d; good ordinary, 8.81d. Sales, 5000 bales, including 4200 American. Receipts, 8000 bales, American 3100. Futures closed steady. October, 10.31d; December, 10.41d; January, 10.48d; March, 10.53d; May, 10.58d.

New Orleans Cotton.

NEW ORLEANS, Aug. 16.—Cotton futures closed steady at a net advance of 50 to 51 points. October, 19.55-57c; December, 19.83-85c; January, 19.90-92c; March, 20.04c bid; May, 20.16c bid. Spot steady; 51 points up; middling, 19.15c.

New Orleans Spot.

NEW ORLEANS, Aug. 16.—Spot cotton closed steady, 51 points up; sales 278; low middling 17.15c; middling 19.15c; good middling 19.90c; receipts 1933; stock 227,308.

Chicago Cotton Market.

CHICAGO, Aug. 16.—Cotton futures closed as follows: October, 19.60-62c; December, 19.94-95c; January, 19.98c; March, 20.20c; May, 20.25c.

St. Louis Spot Cotton.

Spot cotton advanced 50 points in St. Louis today. Quotations: Good ordinary 14c; low middling, 17c; middling, 19c; good middling, 19.75c; middling fair 29.25c.

New York Cotton

NEW YORK, Aug. 16.—Cotton futures range and close:

	High.	Low.	Close.	Prev. Close.
Jan.	20.05	19.72	20.03@05	19.47
Mar.	20.20	19.91	20.20	19.66
May	20.41	20.09	20.40	19.83
Oct.	19.70	19.39	19.68@70	19.14
Dec.	19.97	19.66	19.95@97	19.41

NEW YORK, Aug. 16.—Cotton futures opened firm: October, 19.40c; December, 19.68c; January, 19.72c; March, 19.93c; May, 20.11c.

NEW YORK BONDS (COMPLETE)

By the Associated Press.

NEW YORK, Aug. 16.—Total transactions in bonds on the New York Stock Exchange today amounted to $11,201,000; previous day $8,436,000; week ago, $9,641,000; year ago, 7,352,000; two years ago, $9,341,000. Total sales from Jan. 1 to date were $2,203,475,000, compared with $1,961,072,000 same period a year ago, and $2,132,000 same period two years ago.

Quotations in all United States Liberty Bonds are in dollars and thirty-seconds of a dollar, that is, for instance, a sale printed 99—24 means $99 and twenty-four thirty-seconds of a dollar and not $99.24.

Following is a complete list of transactions with sales, highest, lowest and closing prices.

GOVERNMENT BONDS.

Security.	Sales	High.	Low.	Close.
[illegible]	81	101—2	100—31	101—2
[illegible]	114	103—9	103—6	103—8
[illegible]	14	100—10	100—9	100—10
[illegible]	1	100—6	100—6	100—6
[illegible]	144	101—2	101—2	101—2
[illegible]	675	104—2	104	104
[illegible]	14	113—27	113—22	113—25
[illegible]	1	108—28	108—28	108—28
[illegible]	47	105—28	105—22	105—28
[illegible]	59	100—29	100—26	100—29

CORPORATION BONDS.

Security.	Sales	High.	Low.	Close.
Liquid Car 6s	3	105¼	105	105¼
Loe I 6s ww 31	21	103¾	103⅝	103¾
Loews I 6s ex-w	7	98⅝	98¼	98¼
Long Isl g 4 30	3	93½	93½	93½
Lorillard Co 7s	1	116¾	116¾	116¾
Loril Co 5s	4	97	96⅝	96⅝
L & N 5s B 2003	2	106⅞	106⅞	106⅞
L & N uni 4s	27	98	97¼	97⅝
L G & E 5s	2	102¾	102⅝	102¾
McC St 5½ c 41	2	97⅞	97⅞	97⅞
Mana Sug 7½ 42	5	104⅝	104⅝	104⅝
Man Ry c 4s	77	70¼	70	70¼
Mont T 5s 1955	25	95¾	95⅝	95⅝
ManhatRy 2d 4s	5	100	99¾	99¾
Manitoba Swco15s	3	100	100	100
Market St Ry 7s	4	100	100	100
Met Pow 6s	1	106¾	106¾	106¾
Mich Cent 3½s	1	89½	89½	89½

Security.	Sales	High.	Low.	Close.
West Elec 5s	4	103⅜	103⅛	103⅛
West Maryland 4s	2	84	84	84
West Pac 1st 5s	20	100	99⅞	100
West Un 6½s	19	111¾	111½	111½
West Un c tr 5'38	6	102½	102¼	102¼
West Un 5s '51	45	103½	103½	103½
Westg ElMfg 5s	11	103½	103	103
West Shore 1st 4s	2	89¼	89¼	89¼
W&LE rfg 5s B'66	20	101	101	101
W&LE con 4s	1	89	89	89
Wh Stl 5½ 48	25	101	99¾	101
Wilk & E 1st 5s	1	76	76	76
Willys Over 6½	1	102⅝	102⅝	102⅝
Wil & Co 1st 6s	3	101	100⅝	100⅝
Wis en gen 4s	2	81½	81½	81½
Yngstown S&T 6s	7	104¾	104¾	104¾

FOREIGN BONDS.

Security.	Sales	High.	Low.	Close.
Alp Mont S 7s 55	4	94	94	94
Antioqua 7 45 A	8	95⅝	94¾	95⅝
Antioquia 7 45 B	3	94⅝	94	94
Argentine 6 37 A	4	100½	100	100
Arg 6s 1960 O	8	99⅞	99¼	99½
Arg 6s sf 59 J	21	100	99⅝	99¾
Arg sig 6s 59 O	9	99⅞	99¼	99½
Arg 6s 1961 Feb	6	99⅞	99½	99¾
Argen 6s 1961 M	27	99¾	99¼	99½
Arg sf 6s 1960 M	4	99¾	99½	99½
Arg 6s 1960 O	8	99⅛	99¼	99½
Austria 5s 55	24	98½	98¼	98⅜
Aust Gtd 7 43	5	102¼	102⅛	102¼
Bavaria 6½ 45	5	99¼	99⅛	99¼

Security.	Sales	High.	Low.	Close.
do El Lt 6s 28	12	99¼	77	77
Ujijawa El P 7s	9	99½	98⅝	98½
Un Stl Bur Cach 7s 51	9	103	102¾	103
Un Stl Wks 6½s 51 A war	3	101¼	101	101¼
do 5s A Ex-war	1	100	100	100
do 51 C war	9	100¾	100¼	100¾
Upper Aust 7s 45	12	97¾	97½	97¾
Up Wuert HyEl7s	3	99	99	99
Uruguay 6s 60	7	96¼	96¼	96¼
Yokohama 6s 61	11	94⅝	94⅜	94⅝

LIVESTOCK ELSEWHERE

CHICAGO, Aug. 16.—(United States Department of Agriculture.)—Hog receipts 24,000; hogs, 210 pounds down, weak early; spots lower; weight 210 to 240 pounds and packing sows around steady; butchers 250 to 300 pounds 10c to 15c higher; heavier butchers extremely slow; pigs mostly 10c to 25c lower; top $11.10; limited supply above $10.90; bulk good and choice 160 to 200 pounds $10.65@10.90; 220 to 240 pounds $9.75@10.50; best 220 pound averages up to $10.75; most 260 to 300 pound averages $8.90@9.60; bulk packing sows $7.40@8; light weights $8.15; pigs $9.50@10.25; heavy weight hogs $9.40@9.75; medium $9.25@11; light $9.50@11.10; light light $9.15@11.10; packing sows $7@8.15; slaughter pigs $8.90@10.35.

CATTLE—Receipts 14,000; fed steers and yearlings steady to 25c lower; early she stock weak to 25c off; bulls steady; vealers 50c higher; largely fed steer run; Western grassers in meager supply; bulk fed steers $12.00@14.00; long yearlings up to $14.00; choice weighty steers scarce; bulk grasser and short fed $11.50 downward to $9.00 to killers; stockers form; largely $7.00@8.50; vealers $15.00@16.00; few $16.50.

SHEEP—Receipts 13,000; market fat lambs active; 10 to 25c higher early than Monday; bulk range lambs eligible $14.00@14.35; natives lightly sorted $14.00@14.25; best selections held higher; culls $9.25@10.00; sheep steady; desirable weight fat native ewes $6.25@7.00; feeding lambs firm; early sales good medium weight lambs $13.00@13.25; best held above $13.50; heavies eligible down to $12.50; $13.75 paid late Monday for choice 58 pounders.

NEW YORK CURB MARKET (COMPLETE)

By the Associated Press.

NEW YORK, Aug. 16.—Following is the official list of transactions on the New York Curb Exchange, giving sales, high, low and closing on all stocks and bonds. Symbols: ††Ex-dividend. XR, Ex-rights. UR, Under rule. A, Actual sales. •Cents a share.

STOCKS.

Security.	Sales	High.	Low.	Close.
Aero Sup B	1	26	26	26
Alum Co Am	2	90½	87	90½
Alum Co Am pf	1	104	104	104
Am Aroh	50a	79½	79½	79½
•American Com	10	5	5	5
•Am Cont Rilf	98	65	58	65
Am Gas & Elec	6	95⅞	95¼	95⅞
Am Haw S S	5	16½	16⅛	16½
Am Lt & Trac	25a	169	169	169
Am Maracaibo	1	3½	3½	3½
Am Po & Lt pf	20a	104½	104½	104½
Am Rayon	18	14½	14	14½
Am Rolling M	4	69	68¾	68¾

Security.	Sales	High.	Low.	Close.
Sierra Pac Elec	2	24½	24½	24½
Silver I Bros	1	42	42	42
Snia Viscosa	1	7⅞	7⅞	7⅞
South P & Lt	20	37⅛	36¾	37
South P & L war	1	8⅜	8⅜	8⅜
So Cities Util	1	31⅝	31⅝	31⅝
So Colo Pow A	5	27	27	27
S Gas & P n	1	19½	19½	19½
Southern Grocery	2	30	30	30
South Pen Oil	1	36½	36½	36½
Sw Pow&Lt pf	30a	108	108	108
Stand Oil Ind	105	72⅞	72½	72⅝
Stand Oil Kan	1	17⅝	17⅝	17⅝

DOMESTIC BONDS.

Security.	Sales	High.	Low.	Close.
Alab Pow 5s56	2	102¼	102	102¼
Oil Pac 8s39	5	49	49	49

DOMESTIC BONDS.

Security.	Sales	High.	Low.	Close.
Allis Chal 5s37	26	98¾	98¼	98¾
Alum Corp 5 52	30	100⅛	100	100⅛
AG&E 6s B 2014	12	107	106¾	106¾
AP&L 6s 2016	13	105⅛	105⅛	105⅛
Am Rad 4½ 47	6	96⅝	96⅝	96⅝
A R M 6s 38	1	104½	104½	104½
Am Seat 6s 36	20	106	104	104
Am Thread 6 28	9	101¾	101¾	101¾
Anac C 6 A 29	7	102½	102	102

Security.	Sales	High.	Low.	Close.
Leh PS 6sA 2026	1	100¼	100½	100¼
LibMcN&L 7s 31	4	102½	102	102
Lone Star Gas 5s	3	103¼	103¼	103¼
Lorillard 5½ '37	7	96½	96½	96½
Manito Lt 5½ '51	61	97¼	97¼	97¼
	11	100½	100	100

DOMESTIC BONDS.

Security.	Sales	High.	Low.	Close.
Mass Gas 5½ 46	10	104¼	103⅞	103⅞
Montana Po 5s 62	27	98½	97¾	98½
Mont Wd Pr 5'46	9	100	100	100
MontrL&P 5s 51	2	100½	100½	100½

FOREIGN BONDS.

Security.	Sales	High.	Low.	Close.
Adriatic El 7s 52	6	95	94	95
Agri Mt Bk 7s 46	5	97¼	97¼	97¼
do 7s 47	7	97¼	97¼	97
Antioquia 7 C 45	2	93	93	93
Brisbane 5s 57	1	94⅛	94⅛	94⅛
B Aires P 7½ 47	1	99⅝	99⅝	99⅝
do 7s 52	9	98	97¾	98
do 7s 57	19	95	94⅝	95
Russian 5½s ctfs 1921	7	15	14½	15
San Fe Arg 7s 45	11	14⅝	14⅝	14⅝
Serb C&Slov 7s 62	5	93½	93	93½
Stinnes 7s 36	16	88⅝	88½	88⅝
Stinnes 7s 46	8	98	98	98
Tietz Leon 7½s 46 ww	2	98	98	98
Trondjhem 5½s	3	101¼	101¼	101¼
Tyrol Hy El 7s 52	6	97½	97½	97½
Un Elec Ser 7s 56	1	93⅛	93⅛	93⅛
Unit Elec Serv 7s 56 ww	4	97	97	97
	1	91⅝	91⅝	91⅝

New York Coffee.

NEW YORK, Aug. 16.—Coffee spot quiet and easier. Rio No. 7, 14c; Santos No. 4, 17c; futures steady; spot, 12.68c; December, 11.80c; January, 11.65c; March, 11.46c; May, 11.22c.

FOREST OF FLOWERS AT GANGSTERS' FUNERAL

Five Trucks Carry Floral Offerings to Graves of Russo and Spicuzza.

Sixth and Biddle streets yesterday saw the last of Tony Russo and Vincent Spicuzza. A forest of flowers stood bright among factory walls in front of an undertaking establishment, where lay the bodies of the two gangsters, found murdered last week near Chicago.

Less than a block north were the addresses, 1214 and 1216 North Biddle, where the two men often had told police they conducted mercantile establishments. "Often," for Russo had been arrested 146 times on various charges and Spicuzza 106. But there had been a time before they entered the warfare of the liquor runners, when they had been growing up and going to school with the people of that neighborhood.

So the forest of flowers extended nearly half a block south from the corner, and crowded in strangely among the weeds in front of the billboards of a vacant lot. Hundreds of persons waited outside, blocking most of the street and the opposite sidewalk, gazing at the mass of flowers and the windows of the second-floor room where the bodies lay.

All day Saturday and Sunday there was a steady file of visitors up the stairs and past the two caskets. Yesterday the undertaking parlors were jammed and in the crush the mothers of both men collapsed. A moment later a sister of one of the men paused before the other's casket. She raised her hands and in a shrill torrent of Italian and English, seemed to be chiding him for persuading her brother to go to Chicago. She became hysterical and fainted.

More hundreds waited outside the church of St. Charles Borromeo when the cortege arrived. Two gray hearses led a procession of 96 automobiles. Five trucks had taken the 700 floral offerings on to the waiting graves in Calvary Cemetery.

"Only a few days ago these men were well and strong as you or I," said the Rev. Father Spigardi, speaking in Italian. "Now they are without even life. And their souls went unprepared. Only pieta Signore, only the mercy of the Lord, can save them."

CHICAGO OPERA CO. ENGAGES 2 AMERICANS 'FOUND' ABROAD

Chase B. Sikes, Basso, and Leone Kruse, Both of Michigan, Hired for Concert Season.

By the Associated Press.

NEW YORK, Aug. 16.— Herbert M. Johnson, manager of the Chicago Civic Opera Co. who has returned from Europe, announces the engagement for the coming season of two young American singers who have distinguished themselves aboard.

One of Johnson's finds is Chase Baromeo Sikes, a graduate of the University of Michigan, whose home is in Detroit. Sikes, who is a basso, has achieved a notable sucess in Italy, where he sang under the name of Cesare Baromeo. The other American is Leone Kruse, a native of Lamont, Mich. Her parents no ware residents of Petoskey, Mich. After studying in Chicago and New York, Miss Kruse went aboard four years ago and has sung in Munich, Prague, Dresden and Berlin. She has returned to America to become the wife fo Lawrence Wolf, an American tenor.

MANSLAUGHTER CHARGE AGAINST NEGRO BOXER

Colorado Officials Will Make Trial a Test of State's New Law Legalizing Fights.

By the Associated Press.

DENVER, Colo., Aug. 16.— Charges of manslaughter were filed against Clarence "Shot" Nunn, Negro boxer of Atchison, Kan., by the District Attorney's office yesterday. Nunn knocked out Jack Madden in a bout here Friday. Madden died at a hospital Saturday.

The charges, District Attorney Cline explained, will form a test of the state boxing law, passed at the last session of the State Legislature, which legalizes boxing and, Cline said, may have some bearing on the manslaughter charge. A post-mortem examination disclosed on abnormal artery in Madden's brain, which must have burst in the stress of any undue exertion.

THIEVES MISS HOUDINI TRICKS

Brother of Late Magician's Home in Brooklyn Entered.

By the Associated Press.

NEW YORK, Aug. 16.—Thieves failed to secure secrets of Houdini, the late magician, in entering the Brooklyn home of his brother, Theodore Weiss Hardeen, the police have been told. Jewels, linen, other valuables and $15,000 in Liberty bonds were available to the thieves, but left untouched, Hardeen told police. The flight of time and the Chinese torture cell equipment, however, valuable parts of the late magician's paraphernalia, were hidden and were not found by the thieves.

Switchman Hit by Coal Car.

Lemuel Braun, 23 years old, a switchman employed by the Wabash Railroad, suffered a fractured left leg and cuts and bruises when he was struck by a coal car last night in the yards of the railroad near Hodiamont and Cates avenues. The coal car had been set in motion when struck slightly by a switch engine. Braun was taken to St. Mary's Hospital.

PAGES 13—18.

CARDI

DOROTHY PAGE, DEFENDING TITLE, WINS HER MATCH

Beats Anne Webster, Fort Leavenworth Player, 6 and 5, in First Round of Western.

By the Associated Press.

LAKE GENEVA, Wis., Aug. 16.—Dorothy Page of Madison, Wis., defending her title as women's Western golf champion, today won her first round match by defeating Anne Webster of Fort Leavenworth, Kan., 6 and 5.

The champion was only two above par for the 15 holes played and, winning the first hole, was never caught. She was one above par on the 330-yard fifth, and Miss Weber won her only hole there by scoring a birdie 3. The cards:

Miss Page, out...4 5 5 5 5 5 6 4 2
Miss Webster, out..5 5 5 6 3 5 7 5 4
Miss Page, in.....3 4 5
Miss Webster, in..4 5 5

Bernice Wall of Oshkosh, Wis., also won for Wisconsin, defeating Edna Hierman of Chicago, 6 and 5.

Mrs. Stewart Vanley of Detroit won handily from Elsie Hilding of Grand Rapids, going out in par 40, and being 7 up at the turn.

Mrs. Elaine Rosenthal Reinhart of Dallas defeated Mrs. O. B. Hill of Dallas, 3 and 2, making a 30-foot putt on the first green to take a lead. Mrs. Hill squared the match before the half-way mark was reached, but slipped later. Mrs. Melvin Jones of Chicago was barely able to hold Mrs. G. E. Ciesophas of Beloit even with a 42 in the first nine, but gradually gained on the homeward trip to win 3 and 1. Virginia Van Wie of Chicago had no trouble in downing Mrs. Perry Fiske of Dekalb, Ill., a former champion, 5 and 4.

Mrs. J. W. Taylor defeated Mrs. Sohl, Columbus, O.

Frances Hadfield of Milwaukee lost to Elizabeth Dunn of Indianapolis.

Marion Turpie, New Orleans, defeated Mrs. Lifur, Los Angeles, in two extra holes.

Virginia Wilson, Chicago, defeated Mrs. Blakeslee, 5 and 3.

Mrs. Lifur owed her defeat largely to a stymie on the 16th green and to taking three putts on the home green. At the extra hole she failed to get home in three and lost with a six when Miss Turpie got a par five.

Mrs. Harry Pressler of Los Angeles defeated Mrs. R. F. Hollowa 2 and 1, both scoring 85.

The Californian went out in 4 despite the 8 on the 7th to be tw up.

Mrs. Lee Mida of Chicago ha to shoot 42-39—81, even par, t win, 3 and 1, from Elnora Ha wood of Chicago, who was close t par herself most of the way.

Mrs. Miriam Burns Horn Kansas City had a runaway matc downing Elizabeth Curtis of Clin ton, Ia., 6 and 5.

Mrs. Harley Higbie of Detro played excellent golf to get a and 2 victory over the younge qualifier, Mercedes Bush of Ch cago.

Mrs. Dave Gaut of Memph shooting good 85, eliminated Ja Cannon of Milwaukee, 2 up, wh Josephine Morse of Chicago d feated Gertrude Boothby of R chester, Minn., 2 and 1.

Mrs. J. W. Taylor of Chicag playing close to par, defeated M Curtis Sohl of Columbus, O., rat er handily, getting a lead of 3 on the out nine.

Virginia Wilson of Chicago d feated Mrs. Jack Blakeslee, 5 a 3.

Jockey Draws Suspension.

By the Associated Press.

CHICAGO, Aug. 16.—The op ing of the racing season at He thorne yesterday was an inaus cious occasion for Jockey F. Ch vetta. He was suspended for rou riding on Quibbler in the sixth r and will be off the track for days.

On After

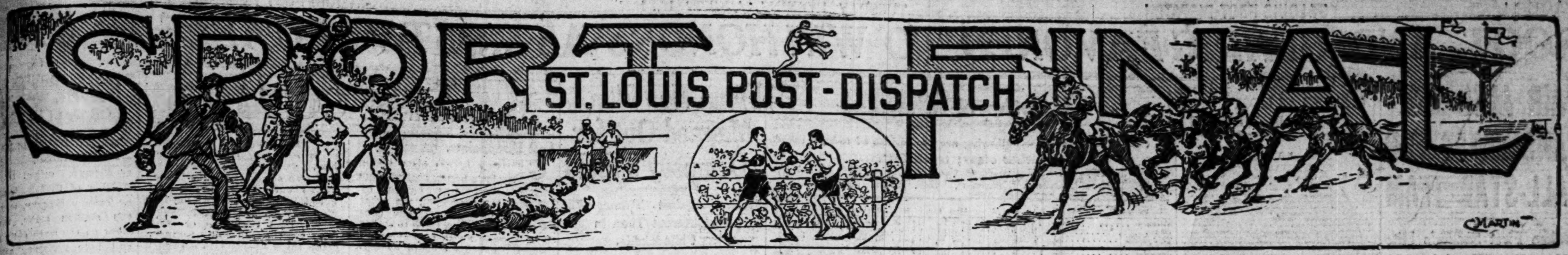

SPORT FINAL
ST. LOUIS POST-DISPATCH
The Only Evening Newspaper in St. Louis With the Associated Press News Service
PAGES 13—18. ST. LOUIS, TUESDAY EVENING, AUGUST 16, 1927. PRICE 2 CENTS

CARDINALS 5, BRAVES 3; BOTTOMLEY HITS TRIPLE

DOROTHY PAGE, DEFENDING TITLE, WINS HER MATCH

Beats Anne Webster, Fort Leavenworth Player, 6 and 5, in First Round of Western.

By the Associated Press.

LAKE GENEVA, Wis., Aug. 16.—Dorothy Page of Madison, Wis., defending her title as women's Western golf champion, today won her first round match by defeating Anne Webster of Fort Leavenworth, Kan., 6 and 5.

The champion was only two above par for the 15 holes played and, winning the first hole, was never caught. She was one above par on the 330-yard fifth, and Miss Weber won her only hole there by scoring a birdie 3. The cards:

Miss Page, out...455 555 643—42
Miss Webster, out.555 635 754—45
Miss Page, in.....345 5
Miss Webster, in..455 5

Bernice Wall of Oshkosh, Wis., also won for Wisconsin, defeating Edna Hierman of Chicago, 6 and 5.

Mrs. Stewart Vanley of Detroit won handily from Elsie Hilding of Grand Rapids, going out in par 40, and being 7 up at the turn.

Mrs. Elaine Rosenthal Reinhart of Dallas defeated Mrs. O. B. Hill of Dallas, 3 and 2, making a 30-foot putt on the first green to take a lead. Mrs. Hill squared the match before the half-way mark was reached, but slipped later. Mrs. Melvin Jones of Chicago was barely able to hold Mrs. G. E. Cleophas of Beloit even with a 42 in the first nine, but gradually gained on the homeward trip to win 3 and 1. Virginia Van Wie of Chicago had no trouble in downing Mrs. Perry Fiske of Dekalb, Ill., a former champion, 5 and 4.

Mrs. J. W. Taylor defeated Mrs. Sohl, Columbus, O.

Frances Hadfield of Milwaukee lost to Elizabeth Dunn of Indianapolis.

Marion Turpie, New Orleans, defeated Mrs. Lifur, Los Angeles, in two extra holes.

Virginia Wilson, Chicago, defeated Mrs. Blakeslee, 5 and 3.

Mrs. Lifur owed her defeat largely to a stymie on the 16th green and to taking three putts on the home green. At the extra hole she failed to get home in three and lost with a six when Miss Turpie got a par five.

Mrs. Harry Pressler of Los Angeles defeated Mrs. R. F. Holloway 2 and 1, both scoring 85.

The Californian went out in 42 despite the 8 on the 7th to be two up.

Mrs. Lee Mida of Chicago had to shoot 42-39—81, even par, to win, 3 and 1, from Elnora Harwood of Chicago, who was close to par herself most of the way.

Mrs. Miriam Burns Horn of Kansas City had a runaway match, downing Elizabeth Curtis of Clinton, Ia., 6 and 5.

Mrs. Harley Higbie of Detroit played excellent golf to get a 3 and 2 victory over the youngest qualifier, Mercedes Bush of Chicago.

Mrs. Dave Gaut of Memphis, shooting good 85, eliminated Jane Cannon of Milwaukee, 2 up, while Josephine Morse of Chicago defeated Gertrude Boothby of Rochester, Minn., 2 and 1.

Mrs. J. W. Taylor of Chicago, playing close to par, defeated Mrs. Curtis Sohl of Columbus, O., rather handily, getting a lead of 2 up on the out nine.

Virginia Wilson of Chicago defeated Mrs. Jack Blakeslee, 5 and 3.

Jockey Draws Suspension.

By the Associated Press.

CHICAGO, Aug. 16.—The opening of the racing season at Hawthorne yesterday was an inauspicious occasion for Jockey F. Chiavetta. He was suspended for rough riding on Quibbler in the sixth race and will be off the track for 10 days.

Baseball Scores

AMERICAN LEAGUE.

	1	2	3	4	5	6	7	8	9—	R.	H.	E.
NEW YORK AT CHICAGO	2	0	2	0	1	0	0	3	0	8	13	0
CHICAGO	0	0	0	0	0	0	1	0	0	1	9	1

Batteries, New York—Pennock and Collins. Chicago—Thomas, Cole and Berg.

	1	2	3	4	5	6	7	8	9	R.	H.	E.
BOSTON AT DETROIT	1	4	1	0	0	0	0	0	1	7	10	1
DETROIT	0	1	0	2	2	4	0	1	X	10	12	4

Batteries—Boston, Welzler, Macfayden and Hofmann, Hartley. Detroit—Gibson, Smith, Collins, Stoner and Bassler.

SECOND GAME

	1	2	3	4	5	6	7	8	9	R.	H.	E.
PHIL'DELPHIA AT CLEVELAND	0	0	3	0	0	0	0	0	5	8	9	1
CLEVELAND	0	0	0	0	0	0	0	0	0	0	10	3

Batteries: Philadelphia — Quinn and Cochrane; Cleveland—Buckeye and Autrey

FIRST GAME.

	1	2	3	4	5	6	7	8	9—	R.	H.	E.
Phila'phia	0	0	0	0	1	4	1	0	0—	6	11	2
Cleveland	0	0	2	0	0	1	0	0	0—	3	7	0

Batteries: Philadelphia—Ehmke and Cochrane; Cleveland—Miller, Grant, Levson, Brown and L. Sewell.

NATIONAL LEAGUE.

	1	2	3	4	5	6	7	8	9	R.	H.	E.
CHICAGO AT BROOKLYN	0	0	0	1	2	0	0	0	0	3	7	0
BROOKLYN	0	0	0	0	0	0	0	0	0	0	5	1

Batteries: Chicago—Root and Gonzales, Brooklyn—McWeeny, Ehrhardt and Henline.

	1	2	3	4	5	6	7	8	9	R.	H.	E.
PITTSBURG AT NEW YORK	0	0	0	3	1	0	0	0	0	4	11	2
NEW YORK	0	0	2	0	1	0	3	2	X	8	14	2

Batteries: Pittsburg — Aldridge, Cvengross and Gooch; New York—Barnes, Henry and Devormer.

	1	2	3	4	5	6	7	8	9	R.	H.	E.
CINCINNATI AT PHILADELPHIA	0	0	2	0	0	0	0	1	0	3	12	2
PHILADELPHIA	0	2	0	2	1	0	0	0	X	5	11	0

Batteries: Cincinnati—Rixey, Koip, Donohue and Picinich; Philadephia—Sweetland and Wilson.

Postponed Games.

AMERICAN LEAGUE

Browns game postponed, rain.

Ruth Hits One Out of Sox Park

By the Associated Press.

CHICAGO, Aug. 16.—Babe Ruth today performed the feat of knocking the ball out of the new White Sox baseball park, the first time it has ever been done.

The ball sailed over the roof of the double decked grandstand in right field.

Babe was the first man up in the fifth inning, and Alphonse Thomas was pitching for the Sox. Gehrig, who is now but one homer ahead of Ruth, 38 and 37, followed Ruth's homer with a strike-out.

THE IF TABLE

NATIONAL LEAGUE.

Club.	W	L	Pct.	Win	Lose
Chicago	68	40	.630	.633	.624
Pittsburg	63	45	.583	.587	.578
CARDINALS	61	47	.565	.569	.560
New York	62	50	.554	.558	.549
Cincinnati	49	59	.454	.459	.450
Brooklyn	47	64	.423	.429	.420
Boston	44	62	.415	.421	.411
Philadelphia	41	68	.376	.382	.373

AMERICAN LEAGUE.

Club.	W	L	Pct.	Win	Lose
New York	79	33	.705	.708	.699
Washington	65	45	.591	.595	.586
Detroit	60	48	.556	.560	.550
Philadelphia	60	51	.541	.545	.536
Chicago	53	58	.477	.482	.473
Cleveland	47	64	.423	.429	.420
BROWNS	41	68	.376	.382	.373
Boston	36	74	.327	.333	.321

Tomorrow's Schedule.

AMERICAN LEAGUE.

Washington at St. Louis.
Philadelphia at Cleveland.
New York at Chicago.
Boston at Detroit.

NATIONAL LEAGUE.

Cardinals at Boston.
Cincinnati at Philadelphia.
Pittsburg at New York.
Chicago at Brooklyn.

Diagram of Seating Arrangements for Dempsey-Tunney Fight

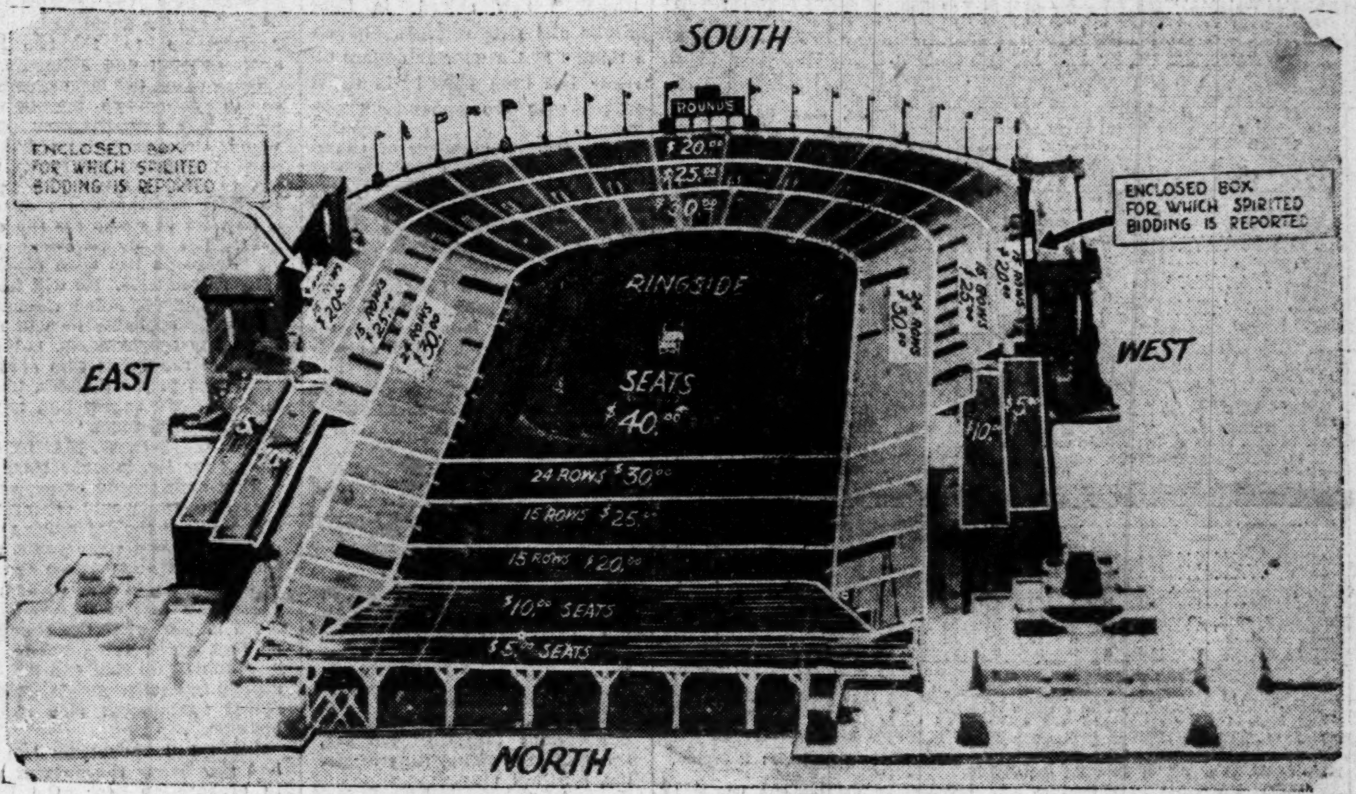

—Pacific and Atlantic Photo.

The stadium is U-shaped and temporary seats will be constructed in the lower end, as shown above, entirely enclosing the field. In the center of the ringside section the ring will be erected. All the $40 seats are on the flat around the ring, seats being reduced in price in proportion to remoteness from the ring. There are two exceptions, these being the boxes at the top on each side pointed to by arrows. These are usually used as press boxes and are glass-enclosed, well furnished and lighted.

RAILROADS HERE TO TAKE TICKET RESERVATIONS

Fans May Secure Stadium Seats and Railroad Accomodations in One Transaction.

The four railroads operating between here and Chicago are ready to fill ticket orders for the Dempsey-Tunney fight on Sept. 22, for persons using their lines.

Reservations may be made at the city ticket offices of these lines and the stadium tickets had in a few days. Reservations may also be made by mail provided the sender encloses a certified check for the full amount.

War Tax Included.

The war tax is included in the seat prices and hence checks may be made out to the even amount to cover this particular item. The prices are forty, thirty, twenty-five, twenty, ten and five dollars.

Railroad fares are uniform for all lines. Special trains are being run with $29.82 for the round trip cost. To this must be added $1.50 parlor car cost or $3.75 for a berth, as the case may be, or both.

The specials are to be run on such a schedule that the fight fan may leave St. Louis at noon, or slightly before, on the day of the fight, arrive in Chicago in ample time for the event, leave his belongings on the train, get in his berth after the battle and be back in St. Louis in time for work next morning. Thus he loses only half a day from business and saves the expense of a hotel in Chicago.

Where to Get Tickets.

The railroads and places where tickets are obtainable are as follows:

Wabash—City ticket office, southeast corner Broadway and Locust or 1450 Railway Exchange building.

C. & E. I.—City ticket office, 414 Locust street.

C. & A.—City ticket office, 326 North Broadway or 341 Boatmen's Bank building.

Illinois Central — City ticket

Continued on Page 14, Col. 3.

RACING RESULTS

At Beulah Park.

Weather clear, track fast.

FIRST RACE—Five furlongs:
Barcroft (Gordon) 6.80 4.00 2.60
Eleven O'Clock (Pevix) 3.00 2.20
Society Blaze (Chilcutt) 2.20
Time, 1:02 3-5. Billy F. Don T, Brown Berry and Platinum also ran.

SECOND RACE—Five and one-half furlongs:
Merry (Jeffries) 16.40 5.60 3.80
Star of Eve (Gordon).... 11.00 5.80
Old Top (Ryan) 9.00
Time, 1:09 2-5. Propaganda, Lula, Labelle, The Ulster, Draft, Bermuda, Lily, Sally Jones, Huncona Way, *Solomons Kilts also ran. *Fell.

THIRD RACE—Five and a half furlongs:
Texas (Chilcutt) 5.00 3.60 2.40
Janetta (Robertson).... 6.20 2.80
Roma (Gordon) 2.40
Time, 1:08 2-5. Nayarit, Emancipation, Lady Huon, Dean H., Direct Bob and Neptune also ran.

FOURTH RACE—5½ furlongs:
Am I Early (Moore) .. 7.60 4.00 3.80
Fallen Leaf (Sylvia) 8.40 4.80
Shoplifter (Jeffries) 5.60
Time—1:08 3-5. Square Jack, Remote, Irene Seth, Dr. Ed Keefer, Thistle Bit, Little Papoose, Beatrice Morse, Whisky Run also ran.

FIFTH RACE—Five and a half furlongs:
Dr. McArthur (Jeffries) 10.20 4.80 3.40
Bessie V. (Hart) 6.40 3.40
Spontaneous (Robertson) 3.00
Time, 1:08. Royal Spring, Dr. Jiger, Medina and Mary G. also ran.

SIXTH RACE—Mile and 70 yads:
Make Up (Robertson)11.60 4.60 3.60
Lady Busch (Rooney).... 3.20 2.60
Hardman (Chilicutt) 2.80
Time, 1:40 1-5. Chile, Blue Caddie, Pickens Randel, Chick eBll, Sugar Loaf, Lord Meise, San Hedron and First Call also ran.

SEVENTH RACE—One mile and 70 yards:
Marietta (Gordon) ...14.20 6.40 3.80
Barbara Palmer (Fowler) 3.60 2.80
Cirvenna (Robertson) 3.80
Time—1:47. Parmelee, Foreclosure, Little Clair, Miss Lou, Royal S. also ran.

BEULAH PARK SCRATCHES.

2—Cheating Cheaters, Gussie P., Royal Dick, Henry Fox. 3—Glasgow, Sound, The Plainsman, Out of Sight, Hughie Lobham, Happy Hobo. 4—Johnny Baker, Linalea, Silver Tips, Circuit, Indifferent. 5—Carish, Honest Mose, Barberry, Belle H., Grapestone, Lafe M., Muguet, Pelion. 6—Ask Him, Wildcat, Super Kings, Sister Sue. 7—Illinois King, Herbertus.

At Saratoga.

Weather cloudy, track fast.

FIRST RACE—Six furlongs:
Gun Royal (Pascuma) .. 5-1 5-2 6-5
Gnome Girl (Garner) 5-1 5-2
Myra M (Fewell) 3-1
Time, 1:12 4-5. Brush Cockrill, Ethereal, Watch On, Fenlight, Atoi, Huffy, Bryar Broom, Everglade, Alix Marie and Salta also ran.

SECOND RACE—Five and a half furlongs:
Oh Say Sande) 7-5 7-10 1-4
Sublevado L. Fator) 8-5 6-5
Purr Workman) 4-5
Time, 1:06 3-5. Solace, Sturdy, Bridegroom, David Bone, Bill Cosgrove, Tawrack, Millson, Stereoptican also ran.

THIRD RACE—One and one-eighth miles:
Flippant (O'Donnell) ....9-2 4-5 out
Easy Money (Simon) .... 5-2 1-2 out
Brown Bud (Burke) .... out
Time, 1:54. Miracle also ran.

FOURTH RACE—One mile:
Florian (Craigmyle) 8-1 3-1 7-5
Murzim (Maiben) 8-5 4-5
Gracious Gift (Palumbo) .... even
Time, 1:39 1-5. John J. Williams, Juggler, Beau Geste, Maelstrom, Arctitect and Arabia also ran.

FIFTH RACE—One mile:
Montferrat (Bejshak) 18-5 6-5 1-2
Whiskery (Workman) 1-2 1-5
Edisto (Barnes) 4-5
Time, 1:38 4-5. Tannic, Our General and Canter also ran.

SIXTH RACE—Five and a half furlongs:
Paragraph (Fields) 8-5 3-5 1-3
Imperator (Workman) 1-1 1-2
Ederle (Kellum) 4-5
Time, 1:09. Flying Sweep, Snappy Pal, Crumpler, Nat Olyman, Cathoderay, aSirdar also ran. aFinished second, but disqualified for foul.

SEVENTH RACE—Five and a half furlongs:
Force (Ambrose) 3-1 6-5 3-5
Intense (Bullman) 6-5 3-5
Bigot (J. Maiben) 1-1
Time, 1:06 4-5. Judge Bartlett, Love Girl, Be Still, Mascara, Royal Fern, Larock and Sunny Golden also ran.

SARATOGA SCRATCHES.

First race—Apostle, Caporal II, Milwick, Giant, Gormond. Second race—Purple Light, Judge Bartette, Meadowvale. Third race. — Whiskery. Fifth race — Flippant, Kentucky II, Rejuvenation. Sixth race—Inca, Millson, Rhyme and Reason, Girasol, Band Leader, Mysticism, Royal Cause.

At Connaught.

Weather cloudy, track fast.

FIRST RACE—Five and one-half furlongs:
Bedford Dream (O'Brien) 7.50 4.25 3.20
Trompelaine (Josiah) 5.10 3.50
Collar Ada Rose (Mann) 6.35
Time, 1:08 4-5. Seachateau, Jenny June, Mintspray, Baldoyle, Cedar Crest, Sweeping Ray and Rockland Boy also ran.

SECOND RACE—Six furlongs:
Royal Pearl (Town Row) 4.70 3.20 2.55
Arrant Jade (West) 4.70 3.10
Lavana Fair (Flowers) 3.10
Time, 1:15 1-5. Westward Ho, Blizzard, Balsam Lake and Justin Fun also ran.

THIRD RACE—Six furlongs:
Gonwithim (Kiniry) ..14.30 8.70 4.50
Tid Bit (Bourassa) 5.35 3.85
Jibe (Woodstock) 3.65
Time—1:14 3-5. Invictus, Allep Oon, Flap Doodle, Peter Whiffle, Coon Can, Marat, Meister, Trapool, Merry Jest also ran.

FOURTH RACE—Six furlongs:
Patricia J. (Bourasa)11.20 4.45 2.80
Worthmore (Mooney) 5.80 3.50
Powhatan (Curran) 2.75
Time 1:12 4-5. Sand Hills, Seth's Hope and Boom also an.

FIFTH RACE—Mile and 70 yards:
Solidity (Chaimers) .8.20 4.15 2.95
Shepherd of the Hills (Townrow) 4.0 2.55
Pandora (Bourasa) 3.55
Time, 1:45 3-5. Brevet, Balston and Me Too also ran.

SIXTH RACE—Mile and a sixteenth:
Real Artist (Milner) 20.70 6.90 3.80
Scissors (McCabe) 3.60 2.55
Sunswept (Mann) 2.60
Time 1:49 2-5. Piedmont, Gilbert Cook, Ben Franklin, McTab, Purity and Fehrah aslo ran.

CONNAUGHT PARK SCRATCHES.

First race — Flying Column, Pottery, Homewood Jade, Wilhelmina. Third race —Superline, Arendal, Roman Sandal, Juliett Esquinn, Beg Pardon, Kla. Sixth race—Byng Boy, Sir Glen, Maimonides, Bright Idea. Seventh race—Senor, Ticker, Jacques, Gursight. Cloudy and fast.

Bowling League to Open.

The Laclede Aid Bowling League will open the season's play at the Rogers Alleys Thursday night, with 14 teams participating. Pairings for opening night are: Sands vs. Consumers; Quicks vs. Treasurers; Storeroom vs. Cokes, Meters vs. Adams street, Time-o-States vs Station B, Electrics vs. Station J, Auditors vs. Legal and Claims.

HAWTHORNE RACING CHARTS ON PAGE 14

Cardinals Box Score

CARDINALS.

	AB.	R.	H.	O.	A.	E.
Holm cf-rf	6	1	1	2	0	0
Toporcer 3b	3	2	1	1	2	0
Frisch 2b	5	2	2	4	4	1
Bottomley 1b	5	0	3	21	1	1
Hafey rf	5	0	1	0	0	0
Douthit cf	0	0	0	1	0	1
Blades lf	5	0	0	0	0	0
O'Farrell c	6	0	5	1	1	0
Bell ss	5	0	1	1	7	0
ALEX'ND'R P.	5	0	2	2	2	0
Total	45	5	16	33	19	3

BOSTON.

	AB.	R.	H.	O.	A.	E.
Richbourg rf	4	1	2	7	1	0
Gautreau 2b	5	0	1	2	4	0
Welsh cf	4	0	0	4	1	0
High 3b	4	1	0	2	2	0
Fournier 1b	5	0	1	9	1	0
Brown lf	5	0	2	2	1	0
Farrell ss	5	0	2	2	3	2
Hogan c	3	0	0	5	0	0
Urban c	1	0	0	0	0	0
WERTZ P.	3	0	1	0	1	0
R. SMITH P.	1	0	0	0	0	0
Cooney	0	1	0	0	0	0
J. Smith	1	0	1	0	0	0
Total	41	3	10	33	14	2

Cooney ran for Hogan in ninth.
J. Smith batted for Wertz in ninth.

	1	2	3	4	5	6	7	8	9	10	11	
CARDINALS	2	0	0	0	0	0	0	0	1	0	2	5
BOSTON	0	0	1	1	0	0	0	0	1	0	0	3

St. Louis Golfers Leave for Meet

Jimmy Manion, St. Louis District amateur champion, Elliott Whitbread and Everett Brooks, three of the six St. Louisans entered in the National Amateur Golf tournament, which starts Aug. 22, leave today for Minneapolis. Clarence Wolff may leave later in the week although there is a possibility that he may be forced to withdraw.

Eddie Held and Lawson Watts, other St. Louis candidates for the national title, will arrive at Minikahda from Chicago and Michigan, respectively.

Jimmy Manion is paired with Bobby Jones, British Open champion, on both days of the qualifying round.

O'FARRELL HITS DOUBLE AND FOUR SINGLES; GAME GOES 11 INNINGS

By J. Roy Stockton
Of the Post-Dispatch Sport Staff.

BOSTON, Aug. 16.—By defeating the Braves here today the World Champion Cardinals got off on the right foot on their long road trip.

The score was 5 to 3.

Eleven innings were played.

The weather was chilly this morning, but it had warmed up by game time and the sun was shining brightly.

The game:

FIRST INNING.

CARDINALS — Gautreau therw out Holm. Toporcer singled to left. Frisch doubled to right, Toporcer stopping at third. Bottomley tripled to deep left, scoring Toporcer and Frisch. Hafey popped to Gautreau. Blades flied to Richbourg. TWO RUNS.

BOSTON—Richbourg singled off Bottomley's glove. Gautreau hit to Bell but Frisch dropped Bell's throw and both runners were safe. Welsh sacrificed, Alexander to Bottomley. Richbourg held third as High grounded out to Bottomley. Toporcer whipped out Fournier. NO RUNS.

SECOND INNING.

CARDINALS.—O'Farrell singled to right and reached second when Farrell dropped Gautreau's throw. Bell popped to Hogan. O'Farrell took third as Gautreau threw out Alexander. Gautreau and Fournier got Holm. NO RUNS.

BOSTON.—Toporcer tossed out Brown. Frisch threw out Farrell. Bell whipped out Hogan. NO RUNS.

THIRD INNING.

CARDINALS—Farrell threw out Toporcer. Frisch walked. Frisch stole second. It was his 34th steal of the season. Bottomley fouled to Hogan. Hafey struck out. NO RUNS.

BOSTON—Frisch and Bottomley got Wertz. Richbourg doubled past Bell. Gautreau singled to left center, Richbourg scoring. Welsh lined to Bell, whose throw to Bottomley doubled Gautreau off first. ONE RUN.

FOURTH INNING.

CARDINALS: Blades flied deep to Richbourg. O'Farrell dropped a single in short right. Bell struck out. Alexander singled to left, O'Farrell pulling up at second. Holm lifted to Brown, NO RUNS.

BOSTON: High strolled. Fournier hit to Bottomley, both hands were safe when Bottomley threw wide to second. Brown tried to sacrifice but popped to Alevander. Farrell doubled to right scoring High. Hogan walked, filling the bases. O'Farrell took Wertz's tap in front of the plate and stepped on home plate forcing Fournier then threw to Bottomley doubling Wertz. ONE RUN.

FIFTH INNING.

CARDINALS—Toporcer flied to Richbourg. Wertz threw out Frisch. Bottomley singled to left center. Hafey lifted to Richbourg. NO RUNS.

BOSTON—Richbourg fouled to Bottomley.. Bell whipped out Gautreau. Welsh skied to Holm. NO RUNS.

SIXTH INNING.

CARDINALS—Farrell went into short left for Blades' pop fly. O'Farrell singled to left, but was out stretching it, Brown to Farrell. Bell singled past High. Alexander forced Bell, Gautreau to Farrell. NO RUNS.

BOSTON—High flied to Holm. Fournier out, Bottomley to Alexander. Brown dropped a single back of first base. Farrell forced Brown, Bell to Frisch.

SEVENTH INNING.

CARDINALS—Holm fouled to Richbourg. Toporcer walked. Frisch forced Toporcer, Farrell to Gautreau. Bottomley singled to left center, sending Frisch to third. Hafey fouled to High. NO RUNS.

Browns' Game Off; Twin Bill Tomorrow

The opening game of the series between the Browns and the Washington Senators, scheduled for this afternoon, postponed on account of rain. Two games will be played tomorrow, the first starting at 1:30 o'clock.

BOSTON—Hogan lined to Toporcer. Wertz singled to center. Richbourg sacrificed. O'Farrell to Bottomley. Gautreau popped to Frisch. NO RUNS.

EIGHTH INNING.

CARDINALS—Blades was easy for Farrell and Fournier. O'Farrell singled past Gautreau for his fourth straight hit. Bell hit to Gautreau and when Farrell dropped his throw both men were safe. Alexander singled to center but O'Farrel was nailed at the plate, Welsh to Hogan. Bell took third. Holm hoisted to Brown. NO RUNS.

BOSTON—Welsh grounded out to Bottomley. Bell threw out High. Fournier singled to right. Brown singled to left, Fournier stopping at second. Farrell forced Brown, Frisch unassisted. NO RUNS.

NINTH INNING.

CARDINALS—Toporcer walked. Frisch flied to Welsh. So did Bottomley. Hafey singled to left, sending Toporcer to third and on High's throw to second, trying for Hafey, Toporcer scored. Blades flied to Welsh. ONE RUN.

BOSTON—Hol mmoved to right field and Douthit went to center for the Cardinals. Hogan reached second when Douthit leaped into the air muffed his fly. Cooney ran for Hogan. J. Smith batted for Wertz and singled to right, Cooney stopping at third. J. Smith went to second on the throw to the plate. An intentional pass to Richbourg filled the bases, Cooney scored on Gautreau's sacrifice fly to Douthit. The other runners held their bases. Both runners advanced as Welch grounded to Bottomley. Alexander tossed out High. ONE RUN.

TENTH INNING.

CARDINALS—R. Smith and Urban formed a new Boston battery. O'Farrell's grounder took a fast hop to High, giving him his fifth hit. Bell flied to Richbourg. Alexander hit into a double play, High to Gautreau to Fournier. NO RUNS.

BOSTON—Frisch went into short center and made a good catch of Fournier's fly. Bell threw out Brown. Farrell beat out a hit to Toporcer. Frisch made a good stop of Urban's grounder over second and tossed to Bell, forcing Farrell. NO RUNS.

ELEVENTH INNING.

CARDINALS — Holm doubled down the left-field foul line. Toporcer sacrificed, Fournier to Gautreau, who covered first. Frisch singled to right, Holm scoring. Bottomley walked. Douthit also walked, filling the bases. Frisch scored and bother other runners advanced on Blades' sacrifice fly to Welsh. High threw out O'Farrell. TWO RUNS.

BOSTON—Bell whipped out R. Smith. Frisch tossed out Richbourg. Gautreau struck out, and was thrown out by O'Farrell. NO RUNS.

On Sale After 7 P.M. Complete Results in the Night Sport Special of the Post-Dispatch On Sale After 7 P.M.

ROOT AND GEHRIG FAVORED TO WIN HONORS AS MOST VALUABLE PLAYER

PAIR ALSO ARE CANDIDATES FOR ALL-STAR TEAM

Yankee First Sacker's Hits Have Been Good for 336 Bases; Average of More Than 2 a Safety.

By Herman Wecke.

Two players, new to the major leagues as far as years of service are concerned, will have to come in for a lot of consideration when the "most valuable players to their clubs" in the two major leagues are chosen at the end of the season. These two men are Lou Gehrig, first sacker of the Yankees, and Charley Root, pitcher for the Cubs.

Not only that, but these two men are candidates for positions on the Babe Ruth All-American team. In fact, they are among the leaders. Few selections reach the Post-Dispatch, which do not include the two athletes. Which indicates that the fans know pretty well what is going on in the big tent.

In the American League, Gehrig is the outstanding player. Unless all signs fail, he should come pretty close to being the unanimous choice of the writers in picking the most valuable player. Among the eligibles he has no serious rival. Because of his great race with Ruth for the home run championship, he has just about saved the contest.

Many Players Are Barred.

In the field of eligibles in the American League, there are few standouts. The White Sox have Ted Lyons, a great pitcher, but Gehrig overshadows him. The same is true with Al Simmons of the Athletics, Harry Heilmann of the Tigers and Wallie Schang of the Browns.

The men who have been most valuable to the Senators—Tris Speaker and Bucky Harris—are barred. That lets the Washington club out of serious consideration. Babe Ruth is barred and so is George Sisler. Thus Gehrig seems to stand alone, just as he does in the competition for the first base position on the Babe Ruth All-America.

The Yankee first sacker, who is serving his second full season with the American League leaders, has accomplished many things in a batting way. He is the one playto average two bases on each hit. In fact Gehrig has done a bit better. Last unofficial averages showed him with a total of 161 hits and a total of 87, or more than one-half were good for extra bases.

Hits Good For 336 Bases.

Included in Columbia Lou's raps were 38 homers, giving him a lead of two over Ruth. In addition, he had 37 doubles and 12 triples. This brought his total base total for the campaign up to 336.

There's nothing in the circuit to match that.

However its different in the National. Root, who is serving his second complete year with the Bruins, will have tougher sledding. Despite his present record of 21 victories against nine defeats, he will find plenty of competition. For instance there are two men on his own club, Hack Wilson and Gabby Harnett, who will come in for consideration. These men, playing regularly, have been might valuable to the Cub cause.

And then the Cardinals have a trio in Frankie Frisch, Grover Alexander and Jess Haines. Frisch is enjoying the greatest season of his career. He is batting. He has pilfered 33 bases and paces the majors and he has fielded sensationally. With the wrecked infield, he has saved the club.

Without Haines and Alexander, who between them have won 33 games, the club would be in a bad way.

Real Stars On List.

Then there is Pittsburg. That club has several members who will come in for some votes. Of the regulars there are Paul and Lloyd Waner, regarded as the most scientific batters in the game today and [illegible] fielders not to overlook Pie Traynor, the greatest third baseman in baseball. And the pitchers include Carmen Hill and Lee Meadows.

No one can deny the value of Rogers Hornsby to the Giants. He has been an important cog and when he has managed the club, the team has done better than with McGraw around. Many Easterners will pick the Rajah, although his running mate, Travis Jackson, also has been of much use. In fact, as soon as he started playing regularly, the play of the club picked up and there are not a few who regard him as the best shortstop in the majors. Glenn Wright, Joe Sewell and others notwithstanding.

With a winning ball club, this Kent Greenfield of the Braves, would come in for serious consideration. He'll be the most valuable man to his club as far as the Boston team is concerned. Any man who can win something like nine out of 11 games, with a club close to 20 games behind .500 must be figured.

Which makes it certain there will be a great deal more competition in the National League's most valuable player competition than in the American.

CHOICES AS MOST VALUABLE PLAYERS

LOU GEHRIG (TOP) AND CHARLEY ROOT.

Suspension Ax Misses Paulino, Falls on Reilly

Foul Goes Unpunished — Delaney's Manager Entered Ring Too Soon.

NEW YORK, Aug. 16.—Contrary to its usual procedure, the New York State Athletic Commission today announced that Paulino Uzcudun, Spanish heavyweight, will not be suspended as a result of losing on a foul to Jack Delaney in the seventh round of their match at the Yankee Stadium last Thursday.

The decision "speaks for itself," Chairman James A. Farley said, indicating that the commission did not believe that Paulino's offense was sufficient to have warranted disqualification. Suspensions of at least 30 days are [illegible] led to fighters who lose on a foul.

The commission indefinitely suspended Pete Reilly, Delaney's manager, from acting as a second. This was a result of Reilly's action in rushing about the ring after Paulino's disqualification, exhibiting to newspapermen Delaney's dented protective cup as alleged evidence that fouls had been committed. Paulino's handlers claimed the cup was bent before the fight.

Reports of the two judges, made public by the commission supported Referee Crowley's contention that Paulino hit Delaney low four times.

The commission was advised by Secretary of State Moses that it has no authority to fix ticket prices for boxing, as it has done for several years. The opinion is based on the fact that the State has no authority to fix prices for amusements or entertainments projects.

This ruling may forecast lifting the limit of $27.50 for tickets for big heavyweight or title bouts.

Claims to the flyweight championship which Fidel La Barba is reported to be ready to abdicate because of being overweight were made by Frankie Genaro of New York, Bill Kelly of Scranton, Pa., and Blas Rodriguez, a Mexican. All were denied, the commission stating it still regards La Barba as champion in the absence of any official word to the contrary.

George Courtney, Oklahoma middleweight, was suspended indefinitely for being overweight at Ebbets Field Wednesday when he stopped Italian Joe Ganz in the tenth.

ANNUAL MUNICIPAL SWIMMING MEET AT MARQUETTE THURSDAY

The fourteenth annual municipal championship swimming meet will be held at the Marquette Pool Thursday night. Preliminaries will start at 7 o'clock and the main events will get under way at 7:45.

Entries are so numerous for most of the events that heats will be necessary. The program includes competition in boys' and girls' divisions and events for Municipal swimmers only. Open championship events will be divided into competition between registered A. A. U. athletes and between life guards of local pools.

Diving contests will be another feature of the program. Competition in this division will be in three classes also, for women, men and life guards.

Hawthorne Charts

Special to the Post-Dispatch.

CHICAGO, Aug. 16.—Following are the results of today's races:

Weather clear; track fast.

FIRST RACE—$1200, claiming, 2-year olds, three-quarters mile: Start good, won driving, place same. Went to post 2:30; at post 4 m. Winner, ch. f. 2, by Polymian-Lacework. Trainer, E. L. Fitzgerald. Time, :23 4-5, :48 3-5, 1:13 3-5. Value to winners, $850, $200, $100, $50.

HORSES.	WT.	PP.	St.	¼	½	Str.	Fin.	Jockey.	Equivalent Odds to 1
Stitches	106	12	2	6^{1}	6^{1}	2½	1^{h}	R. Deprema	3.70
Bun	104	2	5	7^{1}	7^{3}	6^{1}	2^{6}	M. McGonigle	7.39
Fair Lark	108	4	6	5^{1}	5^{1}	7½	3^{h}	L. Steinhart	31.20
Wind Flower	112	8	3	3½	1^{2}	1^{2}	4^{h}	R. Peternel	2.26
Respond	*104	10	9	8^{1}	8^{3}	8^{3}	5^{2}	R. Jones	7.60
Provost	100	3	10	9^{1}	9^{2}	9^{1}	6^{4}	L. Pichon	*51.50
Rolling Star	102	9	1	4^{1}	4^{1}	4^{1}	7^{2}	W. Bowden	37.06
Little Broom	100	6	8	2^{h}	3^{h}	6½	8^{4}	P. Hebert	6.31
William P.	103	5	4	1^{h}	2½	5^{h}	9^{8}	L. Hardy	9.23
Isaal L.	106	7	12	10^{1}	10^{2}	10^{1}	10^{1}	W. Garner	239.14
Brockway	95½	1	7	12	12	11^{1}	11^{3}	J. Bollero	*51.50
Florence Kranz	109	11	11	11^{6}	11^{5}	12	12	J. Smith	*51.50

*Field.

Stitches began well, was restrained first three furlongs, made wide turn into stretch, but responded well to handling, and holding on gamely outstayed Bun. The latter began sluggishly, was blocked at end of three furlongs, coming wide at stretch turn, finished well, but was not good enough. Fair Lark well up from start saved ground in stretch, although tiring, outstayed Wind Flower and Respond. Wind Flower quit badly when challenged. Respond closed a gap from a slow beginning then tired. Rolling Star and Little Broom quit.

$2 mutuels paid: Stitches win $9.40, place $4.54, show $4.76; Bun, place $9.30, show $6.86; Fair Lark show $15.80.

Second race, $1200, claiming, 3-year-olds and upward, three-quarters mile: Start good; won driving; place same. Went to post 2:59; at post one minute. Winner, b. f. 3, by Upset or Bondage—Nillie. Trainer, J. S. Middleton. Time, :23 1-5, :48 2-5, 1:13 1-5. Value to winners, $850, $200, $100, $50.

HORSES.	WT.	PP.	St.	¼	½	Str.	Fin.	Jockey.	Equivalent Odds to 1
Edna Glenn	109	8	2	1½	1^{1}	1^{2}	1½	W. Garner	3.38
Dolly Seth	122	5	3	5^{1}	5^{4}	$4^{1½}$	2^{4}	R. Deprema	2.03
Dizzy Blonde	117	7	5	4^{4}	4^{3}	1^{1}	3^{1}	J. Smith	12.25
Jessie Belle	103	3	4	3^{h}	3^{h}	3^{h}	4^{3}	L. Pichon	3.89
Betty Elvira	109	10	6	6^{h}	7^{5}	6^{h}	5^{1}	H. Trotzk	13.54
Nairbec	114	2	8	7^{1}	6^{h}	7^{3}	6^{3}	R. Peternell	8.36
Ege	111	9	1	2^{1}	2½	5^{4}	7^{3}	L. Jenner	65.28
Kitten on the Keys	109	1	7	8^{3}	8^{6}	8^{3}	8^{2}	P. Hebert	166.29
Tribal	111	4	9	9^{4}	9^{6}	9^{6}	9^{8}	L. Hardy	33.57
St. Charles	116	6	10	10	10	10	10	R. Finnerty	146.30

Edna Glenn, away fast and taken into lead at once, drew away after reaching stretch began tiring in last 70 yards, was hard ridden to outstay Dolly Seth. Latter slow finding her best stride, closed with a rush. Dizzy Blonde prominent but extremely wide from start, tired in last furlong. Jessie Belle saved much ground the entire trip and tired in stretch. Ege was done after half mile.

$2 mutuels paid: Edna Glenn, win $8.76, place $3.58, show $3.18; Dolly Seth, place $3.98, show $3.46; Dizzy Blonde, show $7.82.

THIRD RACE—$1200, claiming, 3-year-olds and up, mile and a sixteenth— Start good, won easily, place driving. Went to post at 3:28; at post 1 minute. Winner, br. h., by Wrack—Star Lady. Trainer W. J. Howard. Time, :23 4-5, :48 4-5, 1:14 2-5, 1:39 4-5, 1:46. Value to winners, $850, $200, $100, $50.

HORSES.	WT.	PP.	St.	¼	½	¾	Str.	Fin.	Jockey	Equivalent Odds to 1
Chink	110	3	2	$2^{1¼}$	$2^{1½}$	2^{1}	1^{2}	1^{3}	C. E. Allen	7.79
Dr. Larrabee	110	7	7	5^{2}	5½	4^{h}	2^{1}	2^{3}	D. Froggatte	11.41
Blackamoor	105	2	1	4^{2}	3½	$3^{1½}$	3½	$3^{1½}$	L. Hardy	1.96
The Wire	99	1	3	6^{1}	6^{1}	7^{4}	6^{h}	$4^{1½}$	L. Jenner	20.61
Nabisco	113	8	6	7^{6}	7^{5}	6½	7^{4}	5^{h}	J. Bollero	15.22
Finland	113	6	5	3^{h}	4^{2}	$5^{1½}$	5^{h}	6^{5}	H. Trotzk	11.61
Violet Betty	100	5	4	$1^{1½}$	$1^{1½}$	1^{1}	4^{1}	7^{2}	P. Hebert	2.39
Peggy Bledsoe	105	4	8	8	8	8	8	8	T. Snow	16.61

Chink began fast, restrained while following early pace closely when urged hard, raced into lead and easily held Dr. Larrabee safe. Latter lost some ground in early part after making wide turn into the stretch, made a determined finish but not good enough. Blackmoor, restrained off the pace the first six furlongs, failed to respond when hard ridden in stretch but was easily best of others. The Wire, taken far out of it on last turn, came again near end Finland was done after six furlongs. Violet Betty quit in stretch.

$2 mutuels paid: Chink, win $17.58, place $8.82, show $6.16; Dr. Larrabee, place $15.88, show $7.36; Blackmoor, show $3.36.

FOURTH RACE—$1200, allowances, The Wigwam, 2-year-ods five and a half furlongs—Start good, won easily, place driving. Went to post at 3:59; at post 1 minute. Winner, blk. c., 2, by Black Toney—Mooreland Meldy. Trainer, W. Hurley. Time, :23 4-5, :48 1-5, 1:00 4-5, 1:07. Value to winners, $850, $200, $100, $50.

HORSES.	WT.	PP.	St.	¼	½	Str.	Fin.	Jockey.	Equivalent Odds to 1
Black Beetle	113	2	2	2^{h}	2½	$1^{1½}$	1^{3}	L. Craver	1.24
Hedemora	113	5	3	7½	4½	2^{h}	2½	E. Pool	5.54
Less K.	113	1	5	5½	5^{1}	4^{2}	3^{1}	W. Garner	9.61
Memoria	110	4	8	6½	8^{4}	7^{3}	4^{nk}	D. Groggatte	10.88
Fair Gold	110	9	7	4½	$8^{1½}$	3½	5^{1}	L. Steinhart	7.94
Paprika	108	3	1	3^{h}	6^{h}	6^{h}	6^{3}	C. E. Allen	88.42
Rhubarb	113	8	4	1^{h}	7½	5^{h}	7½	R. Peternell	6.60
Ethel Sherlock	105	7	6	8^{2}	7^{1}	8^{3}	8^{10}	J. Smith	54.99
Rooney	113	6	9	9	9	9	9	C. McCrossen	54.86

Black Beetle, away fast, saved ground and came away in stretch to win well in hand. Hedemora forced a race wide from the start, continued well from the start and disposed of Fair Gold. Latter, badly crowded in the first three furlongs, made a game finish and pulled up with a badly wrenched left foreleg. Memoria, also forced back in the early stages, was getting well up at the end. Fair Gold appeared to come over sharply soon after the start, showed good speed to the last furlong. Rhubarb retired after reaching the stretch.

$2 mutuels paid, Black Beetle, win $4.48; place $3.30, show $2.68; Hedemora, place $4.98, show $3.86; Less K., show $5.26.

FIFTH RACE—$1200, allowances, The Piedmont, 3-year-olds and up, mile and 70 yards: Start good; won fast; place driving. Went to post 4:33. At post 1 minute. Winner ch. g. 4 by Sunny Slope-Top Note. Trainer, C. Van Dusen. Time—:23, :48¾, 1:13 2-5, 1:38 1-5, 1:43 4-5. Value to winner—$850, $200, $100, $50.

HORSE.	WT.	PP.	ST.	¼	½	¾	Str.	Fin.	Jockey.	Equivalent Odds to 1
Eleven Sixty	104	2	1	1^{2}	1^{h}	$1^{1½}$	1^{1}	1^{nk}	L. Steinhart	7.97
Frank McMahon	99½	6	7	7^{1}	6^{h}	5^{1}	2^{2}	2^{2}	L. Pichon	42.99
Lancer	106	8	8	8	8	7^{1}	3^{3}	3^{2}	L. Hardy	1.21
Prince Ronald	106	1	5	3^{1}	3½	3^{h}	5^{3}	$4^{1½}$	C. E. Allen	2.82
					4½	4^{2}	4½	5^{4}	J. Smith	51.04
Erazen	106	3	4	5^{h}	5½	6^{h}	6^{h}	6^{8}	W. Garner	18.29
Pigeon Wing	108	5	2	2½	2^{2}	2^{h}	7^{4}	7^{5}	J. McGonigle	7.37
Jennie Dear	95	7	6	6^{1}	8	8	8	8	J. Bollero	35.65

Eleven Sixty, going in his best form, raced restrained and with good speed, meeting challenges of Pigeon Wing II and Prince Ronald, began drawing away entering stretch and staying a long drive gamely outlasted Frank McMahon. Latter began slowly and closed with a rush, tired in last few strides. Lancer also began slowly, suffered interference from Frank McMahon in the final three furlongs but finished well. Prince Ronald began tiring after six furlongs. Magic Wand gave way in stretch. Pigeon Wing II bore out while showing good early speend and tired.

$2 mutuels paid: Eleven Sixty, win $17.94, place $8.62, show $4; Frank McMahon, place $31.62, show $9.10; Lancer, show $2.70.

SIXTH RACE—$1200 claiming, 3-year-olds and up., mile and a sixteenth— Start bad, won driving, place same. Went to post at 5:03; at post 3 minutes. Winner, b. c., 4, by Golden Maxim—Kharemaneh. Trainer, E. L Fitzgerald. Time, :25, :49 2-5, 1:15 1-5, 1:40 2-5, 1:46 4-5. Value to winners, $850, $200, $100, $50.

HORSE.	WT.	PP.	ST.	¼	½	¾	Str.	Fin.	Jockey.	Equivalent Odds
Dr. Cardenas	113	11	9	6^{1}	5^{h}	4½	1^{2}	1½	R. Deprema	10.03
Bright Shawl	101	10	8	5^{1}	5^{3}	6½	3^{1}	2½	C. Eagen	4.50
Dimple Dunkie	98	5	6	2½	1^{h}	1^{h}	2^{1}	$3^{1½}$	P. Jenner	3.32
Cartoon	108	3	11	11	9^{2}	9^{1}	5½	4½	R. Finnerty	20.59
Cogwheel	111	4	3	3½	4^{1}	5½	4^{h}	5^{3}	E. Pool	6.86
Glide	100	7	2	7½	7^{h}	8½	7^{3}	6^{h}	L. Hardy	44.39
Billy Baughm	103	8	7	4^{2}	3^{1}	3^{1}	6^{2}	7½	L. Pichon	4.02
Dr. Clark	108	9	1½	2^{1}	2^{1}	7½	8½	8½	G. Huntamer	39.38
Geo. de Mar	106	6	5	10^{2}	11	10^{3}	9^{6}	9^{8}	P. Hebert	6.01
*Footloose	98	2	10	8^{1}	8^{h}	9^{2}	10^{5}	10^{6}	W. Long	209.88
*Stuart Hunter	101	1	4	9^{4}	10	11	11	11	A. Bush	209.88

*Field.

Dr. Cardenas lightly hustled to keep up in early part raced around leaders with a rush on the stretch turn, and outstayed Bright Shawl. Latter probably much the best was taken far out of it in first part, and closing with a rush was going much the best at end. Dimple Dunkie was much used racing Dr. Clark into defeat and tired in stretch. Cartoon came from far back racing wide all the way. Cogwheel suffered light interference, but was outrun. Dr. Clark tired badly in the last quarter. Billy Vaughn also gave way after six furlongs.

$2 mutuels paid: Dr. Cardenas win $22.06, place $11.04, show $5.88; Bright Shawl place 6.16, show 4.30; Dimple Dunkie show $3.56.

SEVENTH RACE—One mile and one-sixteenth:

Margaret Gaut (Bollero)	7.90	4.24	3.12
Normana (Hardy)	....	6.96	4.82
Fore Star (Steinhart)	....	....	3.08

Time—1:46 3-5. Royal Sweep, Chick Up, Kiyi, Julie Lane, Adele W., Wolfy, Basket Picnic also ran.

HAWTHORNE SCRATCHES.

1—Morocco, True Pal, Myth, Pandect. 2—Little Guinea, Coy, Ruane, Wildrake, Dolly Bay, Paul Weidel II, Supporter, Rundark. 3—Marsdale, Foreland, Sunday Clothes. 5—Smiling Gus. 6—McCulloch, Matador. 7—Alard, Fire Under.

RAILROADS HERE TO TAKE RESERVATIONS FOR FIGHT TICKETS

Continued from Page 13, Col. 3.

office, 324 North Broadway or 910 Planters building.

At a meeting recently in Chicago the railroads were allotted their share of tickets by those handling the big fight. On Aug. 30 these tickets will be turned over to the Chicago office of the roads and will be sent out by the Chicago office as the orders and checks come into the outside offices, such as St. Louis.

The Wabash is planning three special trains. The earliest to leave, complete with club car, observation car and all the other modern accessories, will depart at midnight, Sept. 21, and arrive in Chicago next morning. This is for persons who wish to be on hand hours before the fight.

At 10 a. m. Sept. 22, the day of the fight, a Wabash will leave here at 10 a. m., arriving at 4:30 p. m., and another will leave exactly at noon. All of these leave Chicago immediately after the fight and will be back in St. Louis early the following morning.

The C. & E. I. plans one special. It will be an added section to the road's regular "LaSalle," leaving St. Louis at 10:30 a. m. and arriving in Chicago at 5 p. m. Returning, the patron will board an added section to the road's "Dearborn," leaving Chicago at 11:55 p. m.

In addition the C. & E. I. has arranged a 15-day excursion, starting on Sept. 17. The rate is $12 round trip.

The Illinois Central special will leave at noon on the day of the fight and get in Chicago at 6:30 p. m. It will park on the I. C.'s right of way near Soldiers' Field, between the stadium and the lake front. It will leave Chicago at midnight.

BANTAM CHAMPION SUES FOR DIVORCE

By the Associated Press.

TERRE HAUTE, Ind., Aug. 16—Charles (Bud) Taylor, of Terre Haute, world's bantamweight boxing champion, has filed suit in Vigo Superior Court for divorce from Iris I. Taylor, on grounds of cruel and inhuman treatment. He asks custody of their daughter, Barbara Jean, two and one-half years old. The suit is understood to have resulted from differences in temperaments.

Flowers to Box Anderson.

By the Associated Press.

SEATTLE, Wash., Aug. 16.—Tiger Flowers, former middleweight champion, and Joe Anderson, Covington, Ky., have been matched for a 10-round bout Sept. 1, in Madison Square Garden, it was announced today by Walk Miller, Flowers' manager. Miller also said he signed Jimmy Byrne, Kentucky heavyweight, for 10 rounds on the same card with any opponent selected by matchmaker Jess McMahon. Flowers and Miller will leave for New York after the Flowers-Jock Malone fight here tonight.

Robertson Wins Bout.

By the Associated Press.

LYNN, Mass., Aug. 16.—Homer Robertson, Boston middleweight, won a 10-round decision here last night over Babe McCorgary, of Oklahoma. Robertson scored two knockdowns in the second round.

Flynn Has Plan Mapped Out for Dempsey's Fight

System Against Tunney Will Be Different Than in Philadelphia.

By the Associated Press.

CHICAGO, Aug. 16.—The Illinois Supreme Court of fistiana, the State Athletic Commission, today took up the public's side in the forthcoming heavyweight championship battle, scanning the blueprints which show now Tex Rickard proposes to seat 160,000 or more in the great Soldier Field Stadium Sept. 22.

Whatever the Commissioners say today, on the number of seats and the prices the public will pay for them, will define the limits of Rickard's new record in fight crowds and gate receipts. Nearly a million and a quarter dollars already has been placed in ticket orders, with the demand increasing.

Billy Gibson, manager of champion Gene Tunney, is on his way back to Speculator, N. Y., to urge the titleholder to come on West soon and establish himself at the Cedar Crest Country Club, on Fox Lake.

While he awaits Dempsey's arrival, Leo P. Flynn, the former champion's new manager, is willing to admit that his plan of battle for Dempsey is already laid out and it will be much different than the way the managerless Dempsey fought at Philadelphia a year ago.

Last Night's Fights

PHILADELPHIA — George Godfrey, Leiperville, Pa., knocked out Jim Maloney, Boston (1). Wyoming Warner, Cheyenne, knocked out Mike Russo, Shreveport (1).

ST. PAUL, Minn.—Billy Petrolle, Fargo, defeated King Tut, Minneapolis (10). Billy Light, St. Paul, outpointed Billy Showers, St. Paul (10).

LYNN, Mass.—Homer Robertson, Boston, defeated Babe McCorgary, Oklahoma (10).

MANSFIELD, O.—Al Dundee, Mansfield, knocked out Freddy Schroeder, Toledo (6).

FLINT, Mich.—Martin Burke, New Orleans, knocked out Nick Newman, Cleveland (4).

JERSEY CITY—Joey Knapp, New York, outpointed Soldier Eddie Burnsbrook, Baltimore (10).

MOBILE, Ala.—Frankie Osner, Tulsa, Ok., defeated Jackie Leads, New Orleans (10).

DAYTON, O.—Joe Sekyra, Dayton, scored technical knockout over Art Weigand, Buffalo (8).

Dundee Kayoes Schroeder.

By the Associated Press.

MANSFIELD, O., Aug. 16.—Al Dundee, Mansfield bantamweight, forced out of the ring two years ago when his jaw was broken staged a comeback here last night when he knocked out Freddy Schroeder, Toledo, in the sixth round of an eight-round bout.

WRAY'S COLUMN

Lott Disappoints.

GEORGE LOTT, after lifting America's hopes, dashed them again. Lott was beaten by Hunter, after defeating the great Lacoste of France. The conquest of Lacoste seemed to stamp the Chicago youth as Davis Cup timber; but his defeats by Tilden first and then by Hunter make it plain that he is still unripe.

Tilden stopped him easily. Hunter has never been strictly Davis Cup material in singles. He falls just short of the peak and has progressed little after long years in harness. But he beat Lott.

It will take Lott two or three years of seasoning, probably, to stabilize his game.

Or, it may be, that he is another R. Norris Williams—greater than the world's greatest one day, ordinary the next.

• • •

Little Bill to Play.

THAT puts the singles (and perhaps the doubles) issue for America up to the two Bills again—Tilden and Johnston.

Some doubt has been expressed as to Johnston's intention to play. The Post-Dispatch today wired Dr. Sumner Hardy, the guiding spirit of California tennis, to find if Little Bill would go East for the cup play and if he were in shape for the contests. The reply follows:

"Johnston has been playing tennis regularly. He will leave here Aug. 25, going direct to Boston. Probably he will not enter any tournaments, but will play in the Davis Cup singles and also in the doubles, if required. We expect him to be in first-class form."

R. W. MAPLES

(For Dr. Sumner Hardy.)

That ends the doubt expressed that Johnston would compete as a member of the defending team. It does not end some doubt that followers of competition are entertaining as to the wisdom of Johnston's policy.

No matter what the condition or how much the practice, the only tuning up that can put any athlete in championship shape is actual tournament play against his equals.

Little Bill apparently has not had any heavy tournament play in preparation for the Davis Cup. And he therefore may not be at his best form.

• • •

No Rule Against It.

PICTURES of Paulino in action against Jack Delaney, show the imported husky bent over with his body almost parallel to the ring floor, both arms folded across his face. This explains why Paulino puts up such poor exhibitions and why charges of foul are lodged against him.

It also accounts for the "boos" served out when the Basque goes into action. Fans do not like men who retire behind bomb proofs, like Uzcudun, or who fight on the run like Tunney. Many think "going into a shell," as this style is described, is in the nature of a foul and ought to suffer a heavy penalty.

However, there is no rule against using this "testudo" protection, and none against employing a "strategic retreat." However unpopular, the rules allow the fighters to elect whatever form of attack or defense may best suit their styles.

• • •

Some Boxers Handicapped.

IT OBVIOUSLY would be unfair for a fighter without a punch to undertake to beat a hard-hitting opponent by slugging it out toe-to-toe. On the other hand, it would be equally unwise for a mere slugger to try to outpoint a boxer.

At present there is no rule prescribing the stance of the fighter. And so, nuisances of the Paulino type will continue to exist.

If there is one type of fighting that should be legislated against however, it is this going into a shell. **The last vestige of hope that boxing can ever become a game of skill vanishes with the growth of this style.**

• • •

The Underhand Serve.

ONE of the novelties developed by the Wightman Cup play came when Miss Betty Nuthall of England, reported to be the very best-looking tennis player in two continents, de Miss Helen Jacobs of the U States team.

Miss Nuthall caused astonishment by serving DERHANDED!

Sacrificing pace, accura titude, which gives the ward service slant, and factors, she managed to over her American rival in recent contests at Forest

Miss Nuthall stood 12 feet hind the baseline while serv The impossibility of rapidly ing to the net from this is obvious. It would appear possible for her defense to sound, under that handi against a good net player.

Yet the British girl not defeated Helen Jacobs in country but previously, in gland, had beaten the Americ woman champion, Mrs. Mallory.

• • •

The handicap would app sufficient, however, to keep from ever being No. 1 ranki tennis player.

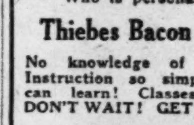

KASHNIR, DRIVEN BY MURPHY, WINS $1 GRAND CIRCUIT

By the Associated Press.

NORTH RANDALL, O., —Kashnir, three-year-old of Belwyn, owned by O'Brien of Cleveland, and by Tommy Murphy, won the 000 stallion stake, the event on the sixth day's grand cuit here yesterday straight heats, trotting record of 2:03 2-5. This marked the fourth of this season, she having previously the Marion stake at Toledo, ernor's cup race at Detroit Fasig stake at Randall

---

MISS WIL

RS. MALLORY, TITLE HOLDER, NEXT IN LINE

iss Betty Nuthall, 16-Year-Old Girl, Third Among Group of Foreign Players Entered.

the Associated Press.

NEW YORK, Aug. 16.—Miss len Wills, Wimbledon champion, ads the upper half of the draw r the Women's National Tennis hampionship starting next Monay at Forest Hills. Mrs. Molla allory, the defending titleholder, eads the lower division. Sixtyour players, including members of he American and English Wightan Cup teams; Miss Kea Bouan of Holland and Miss Eileen ennett of England, comprise the inest array of talent that ever has een attracted to the tournament.

At the bottom of the first half f the draw is Mrs. Kitty McKane Godfree of England, while Miss Betty Nuthall, of England s at the bottom of Mrs. Mallory's ection. Miss Bouman is at the nd of the first quarter and Miss Helen Jacobs of California at the head of the second quarter.

The seeded players in their order are:

Americans: Miss Wills, Mrs. Mallory, Miss Jacobs, Miss Eleanor Goss, Miss Penelope Anderson; Mrs. Charlotte Hosmer Chapin; Mrs. J. Dallas Corbiere and Mrs. E. H. Foeser.

Invaders: Mrs. Godfree, Miss Joan Fry, Miss Nuthall, Miss Bouman, and Mrs. John Hill, Miss Bennett, Miss Ermyntrude Harvey and Miss Gwendolyn Sterry of England.

Maloney Kayoed In Opening Round By Negro Fighter

George Godfrey Beats One-Time Title Hope in One Minute 25 Seconds.

By the Associated Press.

PHILADELPHIA, Aug. 16.—The shadow of George Godfrey, giant negro fighter of Leiperville, Pa., loomed large on the pugilistic horizon today, while Jim Maloney, Boston heavyweight, slipped farther back in the ranks of those seeking the championship crown.

Godfrey dropped the Boston strong boy for the fatal count last night, after one minute and 25 seconds of fighting. Maloney landed several blows to head and body, but they did not stop the 223-pound Godfrey as he waded in with fists flying. Maloney driven to the ropes and as Godfrey shifted he sent a crushing left hook to the Boston man's jaw. Maloney pitched headlong to the canvas and still was unconscious several minutes after he had been counted out.

Despite his 13 successive knockouts of lesser lights, Godfrey was almost an unknown quantity to local fans, and his victory was a blow to bettors, many of whom had their money on Maloney.

CALLAHAN ADVISED NOT TO GO THROUGH WITH BAKER BATTLE

By the Associated Press.

LOS ANGELES, Aug. 16.—Indefinite postponement of the bout between Sergeant Sammy Baker and Mushy Callahan, junior welterweight champion, scheduled fo Aug. 29, was in prospect today after a State Athletic Commissio physician had declared the title holder was not in condition for th fight.

Dr. Lloyd Mace, commission physician, said Callahan had 11 boil under his arms and several col sores on his lip.

He advised the champion to sta out of the ring for 90 days sinc the disorder would be intensifie by training and he would be han dicapped seriously were he to e gage in a bout.

Dick Donald, promoter, said h questioned whether Callahan's co dition were so serious as had bee said and that he believed a fe days lay off from training woul be sufficient. Donald's person physician will examine Callahan determine whether the champic can continue his preparations f his fight with the Mitchell Fie soldier.

ST. LOUIS WRESTLER LOSES HIS MATCH TO MIDDLEWEIGHT CHA

By the Associated Press.

DALLAS, Tex., Aug. 16.— Parrelli of Chicago, middlewei wrestling champion of the wo successfully defended his title h last night by throwing Gus Ka of St. Louis, formerly junior m dleweight champion of the wo two out of three falls.

Parrelli won the first fall wit body slam in 40 seconds.

Kallio last week renounced junior title in order to meet P rulli.

PLAYERS

KASHNIR, DRIVEN BY MURPHY, WINS $10,000 GRAND CIRCUIT EVENT

By the Associated Press.

NORTH RANDALL, O., Aug. 1[6]—Kashnir, three-year-old daughter of Belwyn, owned by John J. O'Brien of Cleveland, and driven by Tommy Murphy, won the $10,000 stallion stake, the feature event on the sixth day's grand circuit here yesterday afternoon in straight heats, trotting to a new record of 2:03 2-5. This victory marked the fourth of this filly's season, she having previously won the Marion stake at Toledo, Governor's cup race at Detroit and Fasig stake at Randall last week.

er in two continents, defeated Miss Helen Jacobs of the United States team.

Miss Nuthall caused immense astonishment by serving UNDERHANDED!

Sacrificing pace, accuracy, altitude, which gives the deadly forward service slant, and other factors, she managed to prevail over her American rival in the recent contests at Forest Hills.

Miss Nuthall stood 12 feet behind the baseline while serving. The impossibility of rapidly going to the net from this point is obvious. It would appear impossible for her defense to be sound, under that handicap, against a good net player.

Yet the British girl not only defeated Helen Jacobs in this country but previously, in England, had beaten the American woman champion, Mrs. Molla Mallory.

* * *

The handicap would appear sufficient, however, to keep her from ever being No. 1 ranking tennis player.

MISS WILLS SEEDED NO. 1 FOR NATIONAL TENNIS TOURNAMENT

MRS. MALLORY, TITLE HOLDER, NEXT IN LINE

Miss Betty Nuthall, 16-Year-Old Girl, Third Among Group of Foreign Players Entered.

By the Associated Press.

NEW YORK, Aug. 16.—Miss Helen Wills, Wimbledon champion, heads the upper half of the draw for the Women's National Tennis Championship starting next Monday at Forest Hills. Mrs. Molla Mallory, the defending titleholder, heads the lower division. Sixty-four players, including members of the American and English Wightman Cup teams; Miss Kea Bouman of Holland and Miss Eileen Bennett of England, comprise the largest array of talent that ever has been attracted to the tournament.

At the bottom of the first half of the draw is Mrs. Kitty McKane Godfree of England, while Miss Betty Nuthall, of England is at the bottom of Mrs. Mallory's section. Miss Bouman is at the end of the first quarter and Miss Helen Jacobs of California at the head of the second quarter.

The seeded players in their order are:

Americans: Miss Wills, Mrs. Mallory, Miss Jacobs, Miss Eleanor Goss, Miss Penelope Anderson; Mrs. Charlotte Hosmer Chapin; Mrs. J. Dallas Corbiere and Mrs. E. H. Foeser.

Invaders: Mrs. Godfree, Miss Joan Fry, Miss Nuthall, Miss Bouman, and Mrs. John Hill, Miss Bennett, Miss Ermyntrude Harvey and Miss Gwendolyn Sterry of England.

Maloney Kayoed In Opening Round By Negro Fighter

George Godfrey Beats One-Time Title Hope in One Minute 25 Seconds.

By the Associated Press.

PHILADELPHIA, Aug. 16.—The shadow of George Godfrey, giant negro fighter of Leiperville, Pa., loomed large on the pugilistic horizon today, while Jim Maloney, Boston heavyweight, slipped farther back in the ranks of those seeking the championship crown.

Godfrey dropped the Boston strong boy for the fatal count last night, after one minute and 25 seconds of fighting. Maloney landed several blows to head and body, but they did not stop the 223-pound Godfrey as he waded in with fists flying. Maloney driven to the ropes and as Godfrey shifted he sent a crushing left hook to the Boston man's jaw. Maloney pitched headlong to the canvas and still was unconscious several minutes after he had been counted out.

Despite his 13 successive knockouts of lesser lights, Godfrey was almost an unknown quantity to local fans, and his victory was a blow to bettors, many of whom had their money on Maloney.

CALLAHAN ADVISED NOT TO GO THROUGH WITH BAKER BATTLE

By the Associated Press.

LOS ANGELES, Aug. 16.—Indefinite postponement of the bout between Sergeant Sammy Baker and Mushy Callahan, junior welterweight champion, scheduled for Aug. 29, was in prospect today after a State Athletic Commission physician had declared the titleholder was not in condition for the fight.

Dr. Lloyd Mace, commission physician, said Callahan had 11 boils under his arms and several cold sores on his lip.

He advised the champion to stay out of the ring for 90 days since the disorder would be intensified by training and he would be handicapped seriously were he to engage in a bout.

Dick Donald, promoter, said he questioned whether Callahan's condition were so serious as had been said and that he believed a few days lay off from training would be sufficient. Donald's personal physician will examine Callahan to determine whether the champion can continue his preparations for his fight with the Mitchell Field soldier.

ST. LOUIS WRESTLER LOSES HIS MATCH TO MIDDLEWEIGHT CHAMP

By the Associated Press.

DALLAS, Tex., Aug. 16.—Joe Parrelli of Chicago, middleweight wrestling champion of the world, successfully defended his title here last night by throwing Gus Kallio of St. Louis, formerly junior middleweight champion of the world, two out of three falls.

Parrelli won the first fall with a body slam in 40 seconds.

Kallio last week renounced his junior title in order to meet Parrelli.

SPORT SALAD

by J. C. Kofoed

The Passing Show.

THOUGH fate to us has been unkind
This year in pennant seeking,
We're only seven games behind,
A bagatelle, so speaking.
Though out of luck upon the mound,
The outer works and inner;
The Cards will soon be grabbing ground,
And be a pennant winner.

'Tis argued that the longest road
Is not without a turning;
And so we'll just pick up our load,
The miles behind us spurning,
A different story there will be,
The kinder fates permitting;
The lame will walk, the blind will see,
And pick up their hitting.

Returning from their Eastern swing,
Where foemen at them sniggered,
Our Brownies still are in the ring,
Although a bit disfigured.
They can't play ball some people say
Although they try to daily;
There must be something they can play—
How 'bout the ukulele?

Quite So.

Although the Browns lost nearly everything save honor and their uniforms they are not a whit discouraged. You can't expect them to win 'em all.

Nevertheless the Browns are back home and they are going to play out that schedule to the bitter end, win, lose or draw. That old fighting spirit will be served.

And the season doesn't end until Oct. 2. After that you can call the wrecking crew when ready, Gridley.

Speaking of schedules, we note that the Browns finish in Chicago. We knew it was somewhere in the American League.

"Two Men Take $3 From Newsboy, 14."

And still some people are not in favor of capital punishment!

"Family Has 4 Sets of Twins."

A DOUBLE header now and then
Is relished by the best of men.
But still we feel some how or other,
It doesn't make a hit with mother.

Cheer Up!

As the end of the pennant race approaches it begins to look as though a carnival of cowbells will not be a feature of our fall festivities.

However, while there is life there is dope. And while we have a mathematical chance we can dope them to win.

When Frankie Frisch skidded on his stomach in last Sunday's washout, Billy Southworth picked him up and stood him on his feet. It was a nice piece of backing up and Bill should have been credited with an assist.

For pennant contenders, both the Pirates and Cards appeared to be slipping badly. There was a reason.

It was really too muddy to play baseball and our Red Birds don't shine as mud-larks.

Don't mind me, I'm only Brown, the baseball man.

BOBBY JONES LEAVES ATLANTA FOR NATIONAL AMATEUR GOLF MEET

ATLANTA, Ga., Aug. 15.—Bent on recovering the crown knocked off his brow last year by George von Elm, Bobby Jones slipped quietly out of town last night for Minneapolis and the National Amateur Golf championship which will be played over the Minikahda course there beginning next Monday.

Accompanying him were Watts Gunn, national collegiate champion and runner-up to Jones in the amateur tournament a few years ago, and Gene Cook, also of Atlanta.

This will be Bobby's first tournament play since his sensational victory for the second successive year of the British open at St. Andrews, Scotland.

ROBIN'S RIVER GAINS VICTORY IN DOG DERBY

Equals Track Record for Three-Eighths in Defeating Fine Field in $5000 Madison Race.

Robin's River, owned by H. Stebbins, was the winner in the $5000 greyhound Derby, decided at the Madison Kennel Club track last night. The largest crowd of the season saw the winner equal the track record of 39 4-5 seconds in gaining the victory by four lengths.

Steeple View placed second in the event, with Hard a Starboard third. The favorites, No Foolin and Playgoer finished far back in the field of eight.

Robin's River never left the result in doubt. Off in the lead, the dog increased its lead all the way. Steeple View came strong at the finish to place. Entering the stretch, Steeple View was sixth, but a great burst of speed enabled him to finish in second position.

Robin's River refunded his backers $7.40 for a $2 straight ticket; Steeple View paid $4.80 for the place and Hard a Starboard $8.60 to show.

Duryee Third in Horse Shoe Meet

Columbus Tosser Retains National Championship at Duluth.

By the Associated Press.

DULUTH, Minn., Aug. 16.—C. C. Davis of Columbus, O., retained his world's championship yesterday at the close of the annual summer tournament of the National Horseshoe Pitching Association.

Davis headed all 38 entrants in the three-day round-robin preliminaries in percentage of ringers, but was second in number of games won, in which Frank Jackson of Lamoni, Ia., was first. Jackson was second to Davis when the tournament ended.

Bert Duryee of Wichita, Kan., State champion, who recently has played on St. Louis Muny teams, placed third. Jackson defeated Davis in a single game today, but was later defeated by Howard Collier of Canton, Ill., and by his son, Hanford Jackson of Chicago, being put out of championship running by his first defeat.

The 12 high men of the preliminary round-robin held a second round-robin, each man playing every other finalist daily for three days, the man with the highest game average winning. Davis won.

KIRKSVILLE RETAINS LEAD IN THE ILLMO BASEBALL LEAGUE

MOBERLY, Mo., Aug. 16.—As a result of Sunday's games in the Illmo League, Kirksville continues to lead with a percentage of .684.

Moberly won over Brookfield by a score of 2 to 1; Hannibal defeated Macon 4 to 2, and Kirksville defeated Centralia 8 to 4.

Following is the official standing of the teams in the league at the present time:

Team.	W.	L.	Pct.
Kirksville	13	6	.684
Hannibal	10	7	.588
Moberly	9	10	.474
Brookfield	8	9	.471
Macon	7	10	.412
Centralia	6	11	.353

Next Sunday Macon will play at Moberly; Hannibal at Kirksville, and Centralia at Brookfield.

Greyhound Selections and Entries

AT MADISON.

Selections.

By FLEM.

1—Silver Heels II. Fine Gold, Benton Boy.
2—Requiem, Buzz Around, Arrow Reed.
3—Ringroe Leader, Midford De Bere, Outlet.
4—Sanita, Ratto, Caruthers Jr.
5—Irish Vic, Mr. Hoo Doo, Guess Work.
6—Phelta, Hillcourt Wonder, Rolls Royce.
7—Wasteful Girl, Speedy Manna, Stickfast.
8—Laughing Jack, Darragh Cross, Flossie Mac.
9—Two of Diamonds, Rich Reward, Lady Duffer.

By DUBLIN HANDICAP.

1—Benton Boy, Silver Heels II, Fine Gold.
2—Buzz Around, Harries Cross, Arrow Reed.
3—Mooncoiner, Clinker Cantonian, Midford De Bere.
4—Ratto, Tom Packs, Knocklofty.
5—Guess Work, Mr. Hoo Doo, Keen Comrade.
6—Hillcourt Wonder, Rolls Royce, Jackie.
7—Parma, Stickfast, Pouting Ground.
8—Flossie Mac, Perhaps So, Cromane Boy.
9—Two of Diamonds, Side Walk, Buckle Too.

Entries.

First race, three-sixteenths mile:

Silver Heels II.	Sis Comet
Helen May	Peerless Jack
Mrs. Prigg	Fine Gold
Reckless Raba	Benton Boy

Second race, one-fourth mile:

Buzz Around	Dot Parton
Arrow Reed	Comether
Harries Cross	Requiem
Akronquin	Honest Jack

Third race, futurity:

Ringroe Leader	Midford De Bere
Mooncoiner	Oakland Cannon
Clinker Cantonian	Outlet
Corinne Griffith	The Clown

Fourth race, one-fourth mile:

Sanita	Hamperdinch
Burgo	Ratto
Knocklofty	Hanny Sweep
Caruthers Jr.	Tom Packs

Fifth race, five-sixteenths mile:

Wildcat Robbie	Guess Work
Yellow Boy	Honey Moon Hawke
Tony May	Irish Vic
Mr. Hoo Doo	Keen Comrade

Sixth race, three-sixteenths mile:

Billy Philson	White Pon
Hillcourt Wonder	Rolls Royce
Phelta	Gene Tunney
Jackie	Ace High

Seventh race, futurity:

Elizabeth Pesek	St. Joe
Wasteful Girl	Parma
Pouting Around	Stickfast
Speedy Manna	Count Cardellac

Eighth race, futurity:

Myrl Pesek	Darragh Cross
Flossie Mac	Cromane Boy
Perhaps So	Irish Judas
Laughing Jack	Real Mischief

Ninth race, one-fourth mile:

Rich Reward	Buckle To
Two of Diamonds	Lady Duffer
Spalding Bowser	Lucky Crook
Side Walk	Head Scissors

AT RAMONA.

Selections.

By DUBLIN HANDICAP.

1—Sam's Cross, Sparkle, Cherry's Sister.
2—Billy King, Ivanhoe, Hi Tong.
3—Hunta Home, Skinalong, Gondolier.
4—Successful, Cosmopolitan, Hurried Go.
5—Melrose, Belmar, Password.
6—Rap Trawler, Col. Art, Electric Bulb.
7—The Speed Spook, Neversettle Dust, Star Juzzler
8—Buzzawn, French Flame, Boy King.
9—Kenny Boy, Vacuum Cup, Spotted Rock.

By TRACKMAN.

1—Mabel Steam, Sam's Cross, Cherry's Sister.
2—Hi Tong, Billy King, Ivanhoe.
3—Gondolier, Touch Rock, Skinalong.
4—Garryowen Jr., Cherry Bloom, Successful.
5—Password, Bellmar, Judge Albrecht.
6—Fearless Fighter, Col. Art, Bunker Hill.
7—Shanghai, Sharkey, Sadie Concern
8—Buzzawn, Speckled Joe, Boy King.
9—Kenny Boy, Vacuum Cup, Ocean Blow.

Entries.

First race, three-sixteenths mile:

Iron Pirate	What Luck
Sparkle	Mabel Steam
Cherry's Sister	Sam's Cross
Shuffling Nellie	Tumble Tom

Second race, one-fourth mile:

Reigning Beauty	Ni Tong
Bertie Egan	Needle
Helen Jacks	Ivanhoe
Pat Connelly	Billy King

Third race, five-sixteenths mile:

Gondolier	Trouah Rock
Betty Burr	Skinalong
Mary Model	My Clown
Dumb Dora	Hunta Home

Fourth race, one-fourth mile:

Successful	Carryowen Jr.
Fair Actress	Hurried Go
Cosmopolitan	The Mask
Cherry Bloom	Friendless Letty

Fifth race, futurity:

Golden Hector	Sarcastic Aggie
Bell Mar	Judge Albrecht
Maximum Meadows	Password
Henry Clay	Melrose

Sixth race, one-fourth mile:

Jovial Monk	Lucky Attack
Fearless Fighter	Bunker Hill
Rap Trawler	Col. Art
Electric Bulb	Almond Pasta

Seventh race, five-sixteenths mile:

Sharkey	The Speed Spook
Neversettle Dust	Star Juzzler
Shanghai	Ballanich
Sadie Concern	Nocturne

Eighth race, one-fourth mile:

Buzzawn	Boy King
Actor Boy	Bingo
French Flame	Veruemont Boy
Speckled Joe	The Same Again

Ninth race, one-fourth mile hurdle:

Ocean Blow	Dot Burr
Spotted Rock	Cannon's Flash
Thesalia	My Friend
Vacuum Cup	Kenny Bow

Petrolle Gets Decision.

By the Associated Press.

ST. PAUL, Minn., Aug. 16.—Billy Petrolle, Fargo lightweight, won a judge's decision over King Tut, Minneapolis in 10 hard rounds of slugging last night.

SHAEFFER AND LELLI IN FINAL OF NORTH HILLS GOLF TOURNEY

T. D. Shaeffer and U. M. Lelli will meet this week in the 36-hole final match of the North Hill's president cup handicap golf tournament. Shaeffer won his semi-final match from C. Morton, 3 and 1. Lelli advanced to the final after defeating J. W. Carpenter, 3 and 2.

Final matches will also be played in other divisions this week. Dr. Lehmberg and G. Alexander will meet to decide the Class A championship. L. Weenick and F. W. Phelan are the finalists in Class B.

BRITISH POLO TEAM FOR INTERNATIONAL SERIES IS SELECTED

INVADERS WILL BE OUTWEIGHED IN CUP MATCHES

Capt. Pert, Maj. Williams, Capt. Roark and Maj. Atkinson Make Up Challenging Quartet.

By the Associated Press.

NEW YORK, Aug. 16.—The British Army-in-India polo team which meets the United States four in the international challenge cup series next month will rely on speed to match the weight advantage of the Americans. Announcement of the British lineup reveals that three of the Britons will be outweighed greatly. The weight factor is almost as important in this modern rough-and-tumble game as it is in football.

The English team will be composed of Capt. Claude E. Pert, No 1; Maj. Austin H. Williams, No. 2, Capt. C. T. I. Roark, No. 3, and Maj. Eric G. Atkinson, back. All are World War veterans and seasoned in polo competition, most of which came during military service in India. Maj. Atkinson is the only member who played on the 1924 British team in the international matches.

Handicaps of the players would indicate there is little to choose between them and the American team of Winston Guest, Tommy Hitchcock, J. Cheever Cowdin and Devereux Milburn. The British handicaps total 33 and those of the United States 34.

The invading team was chosen after a series of test matches on American soil. The men chosen are the same four who last week administered a sound drubbing to a star American quartet that numbered three members of the U. S. international four of 1924.

The invaders will be superbly mounted. They brought the finest string of polo ponies that England has ever had for the classic series. The Army-in-Indian team came to the United States direct from the exceptionally fast fields of India to avoid practice on the English fields, which are much slower.

Minor League Results.

AMERICAN ASSOCIATION.

Milwaukee, 4; Columbus, 3.
Kansas City, 6; Toledo, 1.
Minneapolis, 5-3; Louisville, 4-7.

INTERNATIONAL LEAGUE.

Newark, 6-1; Buffalo, 5-9
Syracuse, 9-2; Reading, 1-3.
Rochester, 8-2; Baltimore, 4-0.
Toronto, 5; Jersey City, 0.

SOUTHERN ASSOCIATION.

Atlanta, 2; Little Rock, 0.
Mobile, 7; Nashville, 3.
Chattanooga, 3; New Orleans, 0.
Birmingham, 4; Memphis, 3.

WESTERN ASSOCIATION.

Okmulgee at Joplin, rain.
Springfield at Tokepa, rain.
Muskogee, 34; Fort Smith, 6-4. (second game 12 innings, tie, called account darkness).

THREE-I LEAGUE.

Terre Haute, 1-3; Springfield, 2-2.
Danville, 9; Bloomington, 1.
Decatur, 6; Quincy, 5.
Peoria, 9; Evansville, 8.

TEXAS LEAGUE.

Waco, 9; Dallas, 4.
Houston, 3; Fort Worth, 4.

WESTERN LEAGUE.

Oklahoma City, 6; Omaha, 1.
Wichita, 4; Lincoln, 3.
Amarillo, 16; Denver, 12.
Des Moines, 2; Tulsa, 1.

Minor League Standings.

WESTERN ASSOCIATION.

Club.	W.	L.	Pct.	Club.	W.	L.	Pct.
Ft. Smith	69	41	.627	Okmulgee	51	56	.477
Joplin	60	49	.550	Springfi.	51	58	.468
Topeka	57	52	.523	Muskogee	39	71	.358

WESTERN LEAGUE.

Club.	W.	L.	Pct.	Club.	W.	L.	Pct.
Tulsa	83	42	.664	Amarillo	56	68	.452
Wichita	73	52	.584	Ok. City	55	71	.437
Des Moi.	65	58	.528	Lincoln	52	73	.416
Denver	64	61	.512	Omaha	50	73	.407

SOUTHERN ASSOCIATION.

Club.	W.	L.	Pct.	Club.	W.	L.	Pct.
New Orl.	73	50	.593	Atlanta	57	60	.487
Birmingh.	70	49	.588	Mobile	56	65	.463
Nashville	66	53	.556	Lt. Rock	47	75	.385
Memphis	66	54	.550	Chattan.	47	76	.382

AMERICAN ASSOCIATION.

Club.	W.	L.	Pct.	Club.	W.	L.	Pct.
Toledo	74	45	.622	Minneap.	65	60	.520
Kan. City	70	52	.566	Indianap.	51	69	.425
Milwauk.	69	53	.566	Louisvi.	48	76	.387
St. Paul	66	57	.537	Columb.	46	77	.374

INTERNATIONAL LEAGUE.

Club.	W.	L.	Pct.	Club.	W.	L.	Pct.
Buffalo	81	44	.648	Toronto	65	60	.520
Syracuse	74	50	.597	Rochester	59	65	.476
Newark	69	56	.552	Jersey Cy.	53	71	.427
Baltimo.	66	56	.541	Reading	29	94	.236

TEXAS LEAGUE.

Club.	W.	L.	Pct.	Club.	W.	L.	Pct.
Wi. Falls	76	68	.613	Dallas	58	65	.472
Waco	69	56	.552	Shrevep.	58	67	.464
Houston	68	57	.544	San Ant.	55	68	.447
Fort Wor.	61	62	.496	Beaumo.	50	72	.410

THREE-I LEAGUE.

Club.	W.	L.	Pct.	Club.	W.	L.	Pct.
Danville	70	38	.648	Terre Ha.	51	54	.486
Peoria	71	39	.645	Quincy	53	57	.482
Springfi.	56	53	.514	Bloom'g.	40	67	.374
Decatur	49	51	.490	Ev'nville	37	68	.352

PACIFIC COAST LEAGUE.

Club.	W.	L.	Pct.	Club.	W.	L.	Pct.
Oakland	89	54	.622	Portland	67	74	.475
San Fra.	82	61	.573	Hollyw'd	66	78	.458
Seattle	79	62	.573	Missions	64	80	.444
Sacram.	71	72	.497	Los Ang.	53	90	.371

COTTON STATES LEAGUE.

Club.	W.	L.	Pct.	Club.	W.	L.	Pct.
Jackson	29	12	.707	Vicksbu.	23	26	.469
Hattiesb.	26	18	.591	Gulfport	18	23	.439
Monroe	24	19	.558	Laurel	12	24	.333
Alexand.	24	19	.558	Meridian	14	29	.326

Wills Signs for Bout.

By the Associated Press.

CHARLOTTE, N. C., Aug. 16.—Harry Wills, Negro heavyweight, one-time contender for the heavyweight crown and Battling Clark, heavyweight of the United States Army, are to appear in an eight-round boxing exhibition here Aug. 22. The exhibition was approved yesterday by the local boxing commission.

TOMORROW'S RACING ENTRIES

At Hawthorne.

First race—$1200, claiming, maiden 2-year-olds, six furlongs:

Morocco	110	Trojis	107
Zeta	107	Georgia W.	113
Peggoty	107	Sarmarie	107
Fair uJstice	107	Honey Fish	107
Capt. Lawton	110	Twenty-two Sixty	110
Piute	112	Sailing Ship	110
Star Glory	112	Teaberry	112
Lady Loose	107	Open Go Shut	110
Trystel	116		
Busy Fairy	103		

Second race—$1200, claiming, 3-year-olds and up, six furlongs:

Wildrake	118	Homage	107
Eglantine	102	Renbarg	115
Suzanne B.	107	Rionda	102
West Hill	107	Rundark	118
Lathrop	112	Climax	112
Harvey Stedman	112	Antiquarian	115
Ted	112	Irene Rohan	102
Kinau	107	Bathilde Seth	107
Flight	112	New Beauty	109

Third race—$1200 claiming, 3-year-olds, six furlongs:

Pommard	113	Chaff	108
*Lost Lady	99	The Huguenot	111
Reddy Fox	109	McComas	105
Ruane	109	*Ennui	97

Fourth race—$1200, allowances, 3-year-olds, mile and 70 yards:

Mix Up	107	Chairman	104
Polante	107	Boo	112
aLedge	102	aLittle Cyn	105

aColdstream Stud entry.

Fifth race—$12500, handicap, 3-year-olds and up, mile and sixteenth:

Nor'easter	114	Spanish Lay	104
Flat Iron	124	*Smiling Gus	98
Barbara	103	aMixup	101

aThree D's Stable and C. E. Durnell entry.

Sixth race—$1200, claiming, 4-year-olds and up, mile and furlong:

Devon	104	Ocean Current	108
*Try Again	99	*Alloy	109
		McCulloch	106

Seventh race—$1200, claiming, 3-year-olds and up, mile and sixteenth:

*Bosh	96	Peggy O.	109
*Smoky Day	96	*Godlen G.	105
*Special	106	Alard	106
*Bradley's Toney	101	*Liberation	103
Fire Under	106	Gentleman Jouett	106
Stonage	114		
Shasta Bally	109	*Watts	101
*Kaiaba	101	Junior's Nurse	92
Conway	101	*King Tut	101
Open Fire	111		

Weather clear; track fast.
*Apprentice allowance caimed.

At Saratoga.

First Race—The Bluff Point, claiming, 3-year-olds and up, one mile:

King Jimmy	126	*Vie	110
Hike	106	Temeraire	118
Flag of Truce	112	Fairman	107
Durie M.	105	Gnome II	103
Mikado	111	Korean	111
*Tomahawk IV	114	*Ice	106
Alita Allen	108	*Account	111
Billy Warren	111	Culpepper	103

Second Race—The Bulls Eye Steeplechase Handicap, 3-year-olds and up, about two miles:

Rip	138	Madrigal II	135
Fast Play	130	Rorke's Drift	139
Light House	139	*Brantome	143
Le Pierre De Tanville	135	Maureen Bawn	133

Third Race—The Congress Park, Conditions, 2-year-olds, fillies, five and a half furlongs:

Jollity	113	Bedelia	109
Stephanie	113	Julie H.	109
Fair Mist	113	Twitter	113
Snobbish	109	Celebration	112
Paulina L.	116	Nitouche	113
Swizzlestick	119	Tor Pointer	109
Postage	109		

Fourth Race—The Champlain Handicap, 3-year-olds and up, mile and a furlong:

Light Carbine	110	Display	110
Peanuts	124	Valorous	112
Bostonian	110	Saxon	105

Fifth Race—The Saratoga Lake, Conditions, 3-year-olds, one mile:

La Palina	100	Verdi	110
Wee Burn	115	Dumpy	105
Crystal Pennant	110	Northern Pass	110
John Speed	105	Brown Stud	100

Sixth Race—The Beaumont, maiden, 2-year olds, five and a half furlongs:

Stretcher	110	Gerfalcon	118
Sun Clover	118	Hypnotism	118
		Algernon	118
Black Eyed Kathleen	113	Penalo	118
Here's How	118	Play Well	113
Gallantry	118	Helerse	113
Arcade	118	Honker	118
Ridgway	118	Rurik	118
Fred Parker	118	House Girl	113
Pelligrino	118	Purple Light	118
El Kazidah	118	Blabber	118
Reigh Count	118	Meown	118
Fair Ball	118	Postage	113

Sixth Race—The Indian Lake Purse, $1000, maiden 2-year-olds, 1st division, claiming(five and a half furlongs:

Sir Dar	110	Natclyman	110
Cathode Ray	110	Crumpler	110
Imperator	110	Ederle	110
Snappy Pal	110	Paragraph	107
Flying Sweep	110		

Seventh Race—Indian Lake, second division, maiden 2-year-olds, five and a half furlongs:

Force	110	Love Girl	107
Larock	110	Mascara	107
Judge Bartlett	110	Intense	107
Bigot	110	Sonny Golden	105
Royal Fern	107	Be Still	102

*Apprentice allowance claimed.
Weather cloudy, track fast.

At Beulah Park

First race—$500, allowances, 2-year-olds, five furlongs:

Society Blaze	104	Monnie Gold	104
Eleanor	104	Starlette	104
Stowaway	104	Black Boy	104
Nelly D.	104	Billy F.	107
Tufli	112	Mary McNeil	112
Peggy Brown	112		

Second race—$500, claiming 4-year-olds and up, five and a half furlongs:

*Gussie P.	100	Lady Shaw	105
*Soanso	102	Silent Cal	107
*May Bruen	105	Fort Bliss	107
Lemon Seth	107	Quanah	115
Digest	107	Sister Helen	105
Fremason	107	Slanderer	107
The Trueman	100	Hoover	112
*Star Girl	105	Sunnyland	107

Third race—$500, claiming, 4-year-olds and up, six furlongs:

*Southern Pacific	101	*Spontaneous	103
		Bell Song	104
*Texas	104	Wishtonwish	104
*Lure of Gold	104	Boaz	106
Direct Bob	106	*Jauneabar	110
Stargo	106	Ima Fox	113
Honest Mose	111		

Fourth race—$600, claiming, 3-year-olds five and a hal ffurlongs:

*Affectionate Mar	94	Priceless	106
		*Esther Weidel	99
Goden M.	100	Star Zella	100
*Circuit	102	Remote	104
Bonify	104	Flora le Breton	104
Minaloa	104	*Rose Stark	105
		*Square Jack	107

Fifth race—$800, The Deshler Hotel Handicap, 3-year-olds and up, six and a half furlongs:

Commissioner Cahill	104	Winnipeg	107
Dandy Brush	111	Snake Bite	111
Bride O' the Wind	112	Sweepstakes	116

Sixth race—$600, claiming, 3-year-olds and up, mile and 70 yards:

*Feigned Zeal	100	*Barber Bill	102
*Hohurry	102	*Request	102
*Clarence Thomas	102	Sister Sue	105
		Dr. McMillan	107
*Clarence Thomas	102	Billy O'Hare	107
		Murray	110
Josie M.	105	Briar Cliff	107
*Lagoon	106	Aleto	102
Pyroot	107	*Ivy	100
		Mason Towle	107

Seventh race—$600, claiming, 4-year-olds and up mile and sixteenth:

*Little Clair	108	*Coquina	102
*Margie K.	104	*Grass Maid	104
Billiken	105	Fusileer	108

Weather clear; track fast.

At Connaught Park.

First race—$600, 2-year-olds and up, claiming, Canadian foaled, five furlongs:

Pottery	101	Flying Column	111
L'Amour	110	Sergt. Major	114
Mystic Star	113	Galolpin Diamond	114
Wilhelmina	109		

Second race—$600, 3-year-olds and up, claiming, six furlongs:

See It Through	109	Golden Locks	107
*Golden Bloom	98	Arlesian	111
Paulotta	103	Prodigal	109
*Sentiment	102	Black Art	107
Dolly Dunbar	109	Barrow	109
*Brown Rock	105	Invictus	112
Black Sea	111	Velma M	107
Roy C	109	Superline	103

Third race—$600, 3-year-olds and up, claiming, six furlongs:

		Kinburn	112
Juliette Esquin	103	Roman Sandal	105
*Polo Star	104	Beg Pardon	112
Dream Maker	109	Liza B	109
Miss Ann	103	Crestwood Boy	109
Arendal	109	*Velera	104
Sea Bee	105	*Venizelos	104
Crimdus	108	Uranius	109
Bonsky	112	Senor	109

Fourth race—$800, Nursery Purse, 2-year-olds, allowances, s ixfurlongs:

Black Friar	109	aGold Era	92
Suncrest	102	Thymon	106
Totara	106	Dushka	102
aGrubstake	92		

aH. W. Wright entry.

Fifth race—$800, 3-year-olds and up, claiming, one and one-sixteenth miles:

Swizzle	103	King's Ransom	110
Sabret	105	Jeb	112
Sporting Editor	103	*Sphericity	90
Jenny Dean	109	Donarita	104
Alletache	-09		

Sixth race—$800, 3-year-olds and up, claiming, one mile and a sixteenth:

Jacques	105	Blether	108
*Flying Lula	101	Myrtle Crown	103
Byng Boy	103	*Annie Grace	101
*Maker of Trouble	88	Atomin	109
*Gold Mark	106	*Harp of the North	100
Sir Galahad II	108	Ternley	103
*Lady Essington	101	*Probate	87

Seventh race—$800, 3-year-olds and up, claiming, one and one-eighth mile:

Ticket	107	Lampus	107
Vagabond King	104	*El Canoe	100
George J.	105	*Marveiite	105
Maimonides	107	*Polly Leighton	97
Tall Grass	107	Joaquina	102
Barb Wire	110	Gunsight	104
*McTab	95		

Weather clear, track fast.
*Apprentice alowance claimed.

Tomorrow's Racing Selections

At Hawthorne.

By J. L. DEMPSEY.

1—Busy Fairy, Piute, Lady Loose.
2—Renbarg, Dundark, Wildrake.
3—RUANE, Chaff, Reddy Fox.
4—Mix Up, Boo, Little Cyn.
5—Mix Up, Nor'easter, Barbara.
6—Saar, Alloy, Ocean Current.
7—King Tut, Bradley's Toney, Stone Age.

At Saratoga.

By C. J. CONNORS.

1—Durie M. Ice, Account.
2—Brantone, Madrigal II, Le Pierre de Tanville.
3—TWITTER, Stephanie, Celebration.
4—Valorous, Peanuts, Light Carbine.
5—John Speed, La Palina, Crystal Pennant.
6—Honker, Algernon, Reigh Count.

At Connaught aPrk.

By T. K. LYNCH.

1—POTTERY, Mystic Star, Lamour.
2—Dolly Dunbar, Golden Locks, Prodigal.
3—Arendal, Sea Bee, Dream Maker.
4—Totara, Dushka, Thymon.
5—Jenny Dean, Alletache, Donarita.
6—Goldmark, Flying Lula, Atomin.
7—Lampus, George J. Gunsight.

Osner Defeats Leads.

By the Associated Press.

MOBILE, Ala., Aug. 16.—Frankie Osner of Tulsa, Ok., 135, won a 10-round decision from Jack Leads, New Orleans, 133, here last night.

Australian Star Wins Bike Title

Harris Horder Captures American Sprint Championship at Newark.

By the Associated Press.

NEWARK, N. J., Aug. 16.—Harris Horder, Australian star, became the bicycle sprint champion of America last night when he placed third in the twenty-second of a series of 24 races at the Newark Velodrome to decide the title, scoring enough points to make triumph a mathematical certain

Horder succeeds Willie Sp as champion, and is the first eigner in the history of Ame cycling to capture the crown.

Robertson Wins Bout.

By the Associated Press.

LYNN, Mass., Aug. 16.— Robertson, Boston middlew won a 10-round decision here night over Babe McCorgary, of lahoma. Robertson scored knockdowns in the second

ELECTED

elodrome to decide the title, thus oring enough points to make his iumph a mathematical certainty. Horder succeeds Willie Spencer s champion, and is the first fo gner in the history of American cling to capture the crown.

Robertson Wins Bout.

the Associated Press.

LYNN, Mass., Aug. 16.—Homer obertson, Boston middleweight, on a 10-round decision here last ght over Babe McCorgary, of Ok- homa. Robertson scored two ockdowns in the second round.

ace

d shape

Start Work on Orphanage Oct. 2.

A ground-breaking ceremony, to mark the start of construction of the new Jewish Orphans' Home on a three-acre site on Oakland avenue, near Skinker road, will be held Oct. 2.

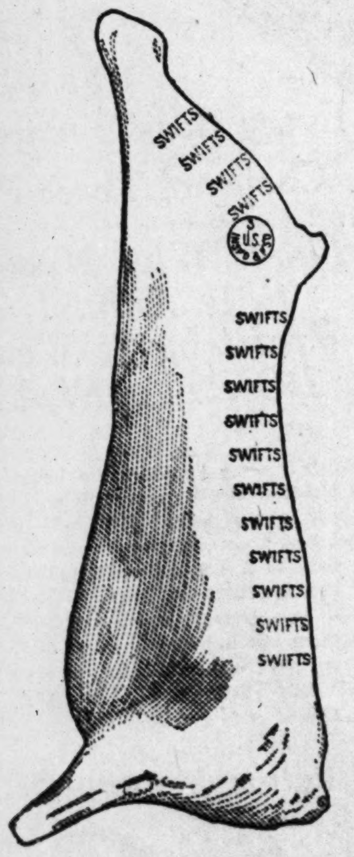

CITY ATTACKS U. R. STOCK OFFER TO SETTLE MILL TAX

Brief Protests Against Sale of Properties Till Payment of Claim Is Better Provided For.

ASSERTS PRIORITY OVER SHAREHOLDERS

Declares They Would Get 12 to 37 Per Cent Return and Municipality Only 4 2-3 Per Cent.

Federal Judge Faris today took up for consideration the argument of City Counselor Muench, asking that the sale of the United Railways properties to the reorganization committee, for $49,302,000, be not approved until more liberal provision is made for payment of the city's mill tax judgment, dating before the receivership of 1919. The judgment, without interest, is $2,396,321.92.

The sale of the United Railways was made Aug. 1 by William L. Igoe as special master, and is now awaiting the court's approval, the new owners desiring to take charge of the property by Oct. 1.

A brief containing the City Counselor's argument was filed with the court late yesterday afternoon. It sets forth the history of the mill tax, imposed by the city on the gross revenue of the United Railways, and of the receivership.

U. R. Offer Criticised.

It then discusses the question whether the offer of two-thirds of a share of preferred stock in the new company, for every $100 of the city's approved claim, is a fair one. An alternative offer of $33.33 cash for each $100 of the claim was made, and the city would probably have to take the latter offer rather than the stock, as the city is not permitted to hold stock in a private corporation. However, Judge Faris has held that this disability of the city is no concern of his, so the stock offer is the one which has to be discussed.

The City Counselor cites a decision of the United States Supreme Court, which, he says, "clearly indicates that precedence must be given to the entire claim of a creditor over any part or interest of a stockholder.

"Nowhere," the City Counselor argues, "does the Court say that it is sufficient to make fair provision for a creditor. The Court says that to the extent of their debts, creditors are entitled to priority over stockholders, against all the property of an insolvent corporation. The Supreme Court does not lend any countenance to the view that partial payment in securities will be sufficient to protect the prior rights of creditors."

Stockholders Get Best of It.

If the new company should "be so fortunate" as to be able to pay 7 per cent on its preferred stock, the City Counselor says, "the city would receive 4 2-3 per cent interest on its claim. It compares with this the interest which the holders of the new common stock will receive, on the basis of their investment in the old company. Figuring their investment in the old company at par, it is estimated that the old stockholders will receive, on their new holdings, from 2 to 6 2-3 per cent on their old investment. The rate depends on the valuation of the company's property approved by the Public Service Commission, and the rate of return allowed on such valuation. On the basis of the $58,000,000 valuation and seven per cent return, stipulated in the service-at-cost franchise proposal, the rate of return to stockholders would be 3½ per cent on their old investment.

But, the City Counselor says, the foregoing estimates of return to stockholders have been on the assumption that their old holdings were purchased at par value. "When we get down to the actual facts of the situation," the City Counselor argues, "it is found that the majority of present United Railways stockholders did not pay $100 a share, and that some of them paid as little as $4 a share. A fair average, it is declared, would be $12.50 a share. On that basis, the proposal would mean a return of 12½ to 37½ per cent to the stockholders, as compared with the 4 2-3 per cent received by the city, a creditor.

WIDOW, 80, VISITS GRAVES OF RELATIVES, DRINKS POISON

After visiting the graves of a son, daughter and niece, who were buried recently in Calvary Cemetery, Mrs. Winifred Curran, 80 years old, a widow, of 4415 Natural Bridge avenue, yesterday sat on a bench in the cemetery and drank the contents of a bottle of poison.

She was seen by Mrs. Catherine Burke of 5430 Wren avenue, who stopped an automobile being driven by Mrs. Blanche Cairns of 3972 Connecticut street, and took her to Christian Hospital. Her condition is said to be serious.

Patrolman Hubert Finan, attached to the Fourth District, a nephew and the only relative of Mrs. Curran, was notified.

ST. PAUL POLICE BELIEVE GANG MURDERS HAVE ENDED

Man Found Slain Identified as Relative of Two Women Killed in Apartment.

By the Associated Press.

ST. PAUL, Minn., Aug. 16.—With the death of James Barrett, found slain Sunday night, police expressed the belief that an end had come to the string of recent underworld murders here, now totaling 12. Barrett, whose true name was William O'Brien, was found shot to death near a country road, dead for several days, thought to be the victim of the same gangsters that killed his wife and sister-in-law, Mrs. Lillian Kooser, last Tuesday night.

Police are continuing their serch for a man who, they believe, killed two women in their apartment here July 6, and may have been connected with the slaying of Mrs. Barrett and her sister, acquaintances of the other two women. Barrett's body was found on a country road, by a youth riding on a bicycle. He was identified by two cousins and later by his father.

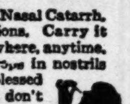

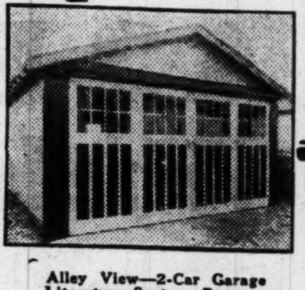

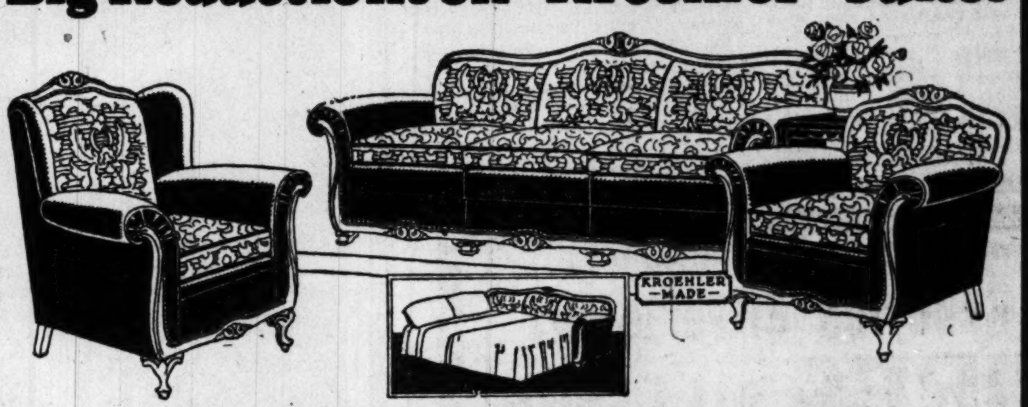

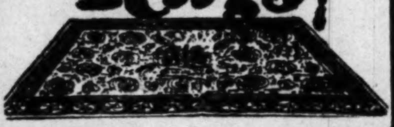

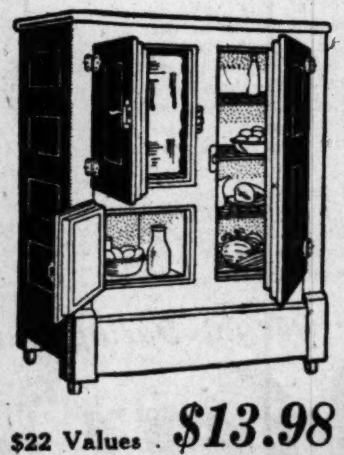

Nuns Warn Against Swindle.

Nobody has been authorized to solicit funds in the name of the Sisters of the Good Shepherd, according to the mother superior of the convent. A man, posing as an authorized solicitor, attempted to collect funds for a carnival to be held Aug. 23 by the order from Miss Anna Wolf of 3117 Lemp avenue, but departed hastily when she informed him the chairman of the Finance Committee, Louis Spinner, lived across the street, at 3120A Lemp avenue.

TODAYS PHOTO PLAY INDEX

ARCADE AIRDOME, Sarah & West Pine	Double Prog.: "The Enchanted Island" and Sheep Trail
ASHLAND, 3520 Newstead	Double Prog.: "The Price of Honor" and "Slide, Kelly, Slide"
Bremen Theater, 20th and Bremen	"Heaven on Earth" & "Drums of the Desert" Souvenirs to Ladies
CHOUTEAU, Jeff. and Chouteau	ALL-STAR CAST in "Rolled Stockings" and Comedy
EMBASSY, 4938 Delmar	Double Program "Tillie the Toiler" & "Lightning Range"
FAIRY, 5640 Easton	Double Program "The Love of Sunya" and "White Gold"
IRMA Theater, 6324 Bartmer Av.	"The Circus Ace" and "A Wolf in Cheap Clothing"
KING BEE, 1710 N. Jefferson	Double Program "The Magic Garden" & "Matinee Ladies"
Kirkwood, Kirkwood, Mo.	MADGE BELLAMY in "COLLEEN" Comedy and Views
KNICKERBOCKER, 3145 Park	Double Prog.: "The Fighting Three" and "Poor Girls"
McNAIR, McNair-Pestalozzi	"Johnny Get Your Hair Cut" and "Arizona Nights"
MACKLIND, 5115 Arsenal	"The Hero on Horseback" and "For Ladies Only"
MOGLER, 9th and Bremen	"Heaven on Earth" & "Drums of the Desert" Souvenirs to Ladies
New SHENANDOAH, 3dwy & Shenandoah	ED. WINN in "RUBBER HEELS" and Comedy
Newstead, 4366 Lee Av.	"The Whirlwind of Youth" and "LORD JIM"
O'FALLON, 4024 W. Florissant	LLOYD HUGHES in "Too Many Crooks" & Our Gang Comedy
PALM, Union and Greer	"The Love of Sunya" and "Bitter Apples"
PAULINE, Lillian and Claxton	HARRISON FORD in "The Rejuvenation of Aunt Mary"
Pestalozzi, 2841 Pestalozzi St.	Double Program "RITZY" and "TOM'S GANG"
QUEENS, 4700 Maffitt	Double Program "Rough House Rosie" & "His First Flame"
RITZ, Grand and Juniata	Double Program "WOMEN LOVE DIAMONDS" with Pauline Starke, Owen Moore & Lionel Barrymore, & "ON LE BOULEVARD" with Lew Cody & Renee Adoree
ROBIN, 5479 Robin St.	"Outlaws of Red River" and "Heroes of the Big Snows"
UNION, Union and Easton	DOUBLE PROGRAM "FRAMED" and "The Love Thrill"
WELLSTON, 6228 Easton Av.	LON CHANEY in "The Unknown" Comedy and Others

DISCUSSION IN WALL STREET OVER GARY'S SUCCESSOR

Nathan L. Miller and Myron C. Taylor Among Those Given Serious Consideration.

By Leased Wire From the New York Bureau of the Post-Dispatch.

NEW YORK, Aug 16.—The death of Elbert H. Gary today intensified the great interest which the financial district had shown for more than a year as to his probable successor as chairman of the United States Steel Corporation.

Gary occupied an unusual position, as indicated by his insistence upon use of his full title, which was "Chairman of the Board of Directors and Chief Executive Officer." From the formation of the company, in which work he and the late J. Pierpont Morgan played the leading part, he was its dominant figure.

Gary's Dominance Was Waning.

During the years of careful building, in which vast sums were taken from earnings to improve the properties, the Morgans, father and son; George F. Baker and Gary stood together. Some believed Gary's dominance began to wane three years ago when a more liberal dividend policy was adopted.

It is believed Gary favored former Gov. Nathan L. Miller. Miller became identified with the company first as a representative of the large stock interest held by the Allied Chemical and Dye Corporation, for which he had long been counsel. He has since, however, become general counsel for the Steel Corporation and a member of its all-important Finance Committee. His background as a lawyer and public official is similar to that of Gary.

Taylor Is Possibility.

Another possibility is Myron C. Taylor, also a lawyer, who is a banker, railroad director and industrialist as well. He is closely associated with the First National Bank interests, headed by George F. Baker, who is reported to favor him. Morgan also may approve his choice. Taylor was made a director of the Steel Corporation two years ago and also is a member of the Finance Committee.

Gary was chairman of this committee. Other members, in addition to Taylor and Miller, are Morgan, Baker, James A. Farrell, president of the company; William J. Filbert, Comptroller, and Percival Roberts Jr.

What is needed is not a technical steel man, but an executive and administrator with a broad grasp not only of business and finance but of public policy as well. That is why Taylor, who has been identified most closely with the textile industry, and Miller are most prominently mentioned.

Pierre du Pont, Delaware capitalist, head of E. I. du Pont de Nemours & Co., and chairman of the General Motors Corporation has been mentioned since it was revealed a few weeks ago that the Du Pont corporation had purchased a large block of United States Steel stock. Du Pont declined to discuss the possibility today, and it is believed unlikely he will be the choice.

Coolidge's Name Mentioned.

Others mentioned include President Coolidge, Secretary Mellon, Dwight W. Morrow, of J. P. Morgan & Co., and Farrell.

Just why these names have been brought up even in gossip is not apparent. Morrow would be a reasonable choice, but is known to have no desire for the position. Farrell is a technical steel man, of far more value to the corporation in his present place as president than he would be as chairman.

A special meeting of the Finance Committee scheduled for this afternoon was postponed until next week, thus removing likelihood that the successor to Gary would be announced at once.

Many believe the new chairman, whoever he may be, will never occupy the position of dominance Gary enjoyed.

Gary's Wealth Discussed.

Gary's fortune furnished another topic for speculation. Estimates of the wealth he amassed varied widely. One Wall Street authority placed it as high as $45,000,000, while others fixed the total at figures ranging from $6,000,000 to $30,000,000.

Accurate figures on his wealth have long been unavailable. The books of the Steel Corporation show he held in his own name 1267 shares of common stock and 1895 shares of preferred stock, which have a present combined market value of $422,810.50. But it had often been said that he owned the entire stock in a corporation formed to handle his investments and that this concern owned a much larger block of stock in the Steel Corporation than he did himself.

TODAY'S NEWS TODAY
ST. LOUIS POST-DISPATCH

VOL. 79. NO. 344.

PARIS REJECTS CITY'S CLAIMS IN FINAL APPROVAL OF SALE OF U. R.

Gives St. Louis Four Months to Decide Whether It Will Accept Offer to Settle Mill Tax.

THIS IS $810,622 CASH FOR $2,431,867 DUE

Alternative $1,621,244 in Stock — Judge Scoffs at Idea of Return to 5-Cent Fare.

Federal Judge Faris today approved the sale of the United Railways to the reorganization committee for $49,101,000, and gave the city four months to elect whether it would settle its mill tax judgment against the company by accepting the reorganizers' offer of one-third the obligation in cash, or the alternative offer of two-third in preferred stock of the new corporation.

The judgment is for $2,396,321.92, and the interest allowed by Judge Faris, up to the date of the receivership in 1919, is $35,545.49, making the full amount $2,431,867.41. Under Judge Faris' decision the city can take one-third of the amount, $810,622.47 cash, or twice that value, $1,621,244.94, in preferred stock. Lawyers hold that the city, under its charter, cannot own stock in a private corporation, hence may be limited to the cash offer.

Calls Offer Fair.

Judge Faris declared the offer to the city, of one-third its claim in cash or two-thirds in stock, to be a fair one, when compared with the settlement made with common and preferred stockholders of the old company. He figured that the preferred stockholders of the old company, under the reorganization plan, will get $21.75 for each $100 of their claims, and that the holders of the $24,913,000 common stock of the old company will get 6 cents on the $100. In comparison with this, he held that the offer of $33.33 cash, or twice the amount in stock, to th city, was fair.

Rejects City's Claims.

He dismissed the attempts of the city's counsel, in a brief filed Monday, to show that the city would be treated unfairly, on the basis of the possible returns of the stock. Such estimates, he said, were hypothetical, and the courts can consider only the comparable fairness of the offer on the basis present values.

Judge Faris discussed the mill tax, and the reason for increase of street car fares from 5 to 7 cents, and recently to 7½ and 8 cents. As a member of the State Supreme Court, Judge Faris once gave a minority ruling against the validity of the mill tax ordinance.

Much of the trouble of the United Railways, Judge Faris said, had been due to over-taxation. He listed the forms of taxation to which the United Railways Co. is subjected, saying that no other corporation, or individual in Missouri had such tax burdens. The taxes he enumerated were the mill tax, general property tax, income tax, franchise tax and cost of paving between tracks.

Five-Cent Fare "Nonsense."

While fare increases have been 40 per cent, and recently more, Judge Faris found from the receiver's report and other sources of information that the increases in wages, equipment and material costs in the same period had been about $1 per cent. The same increases, he said, have taken place in the costs of all other businesses. Even, he added, the newspapers, which have increased their sale price 100 per cent (from 1 cent to 2 cents a copy).

"In view of these facts," Judge Faris said, "any suggestion of return to 5-cent street car fare is not even respectable nonsense."

He discussed the allegation, made by the city, that the sale price of the property, which was put up at auction Aug. 1, was at least $4,000,000 too low. He said it was true that the amount of the bid was about $4,000,000 less than the total bonded indebtedness of the company. But he added that "the courts have been driven to recognize that colossal corporations, involving millions of dollars, cannot be sold, in fairness to the secured and unsecured creditors, except to a reorganization committee."

Looks for Cut in Overhead.

Judge Faris said that under provisions made in the plan of reor-

Continued on Page 3, Column 2.